North Hastings Review.

$1.00 a Year in Advance. "PARTY IS THE MADNESS OF MANY FOR THE GAIN OF A FEW." $1.50 if Not so Paid

33RD YEAR.—No. 22. **Madoc, Hastings County, Ontario, Thursday, June 3, 1909.** POSTAGE PREPAID

THE HONORED DEAD.

GEORGE SMITH.

Mr. George Smith, an old resident of the Township of Tudor, whose home was three miles west of Millbridge, died last Tuesday morning at the age of 73.

The funeral took place on Wednesday morning, service by Rev. C. J. Young, of Madoc.

MRS. WILLIAMSON

Mrs. Mary Williamson, mother of Mr. Henry Williamson, of Huntingdon, residing south of Moira Lake, died on Sunday evening last, and was buried on Tuesday. Her husband predeceased her several years ago.

MRS. PRINGLE.

The whole community was very much shocked and saddened by the sudden death of Mrs. W. A. Pringle, one of Madoc's popular and highly esteemed ladies. Mrs. Pringle's maiden name was Phoebe Caldwell, daughter of Steven and Mary Caldwell, of Huntingdon. She was in her 48th year. On May 11th, she was in as good health as usual when taken with a stroke and on the 13th, two more followed and she was called up higher. A short and solemn service was preached by Rev. Mr. Thomas at Hart's church and a very large number assembled to pay their last respects to the departed. Mrs. Pringle was of a retiring disposition and very fond of home, therefore will be sadly missed by all especially by those to whom she was so dear, also by those to whom she was always ready to lend a helping hand. Truly she was a friend to any one in need or in trouble, always ready to do what God gave her to do. She leaves behind to mourn her loss her husband and six children Tom, Alice, Fred and Laura at home, and Mrs. Frank McCarthy and Mrs. S. H. Twiddy, both of Madoc. A loving mother has been taken and a faithful wife from her home. Yet we know she has gone to the better home where pain and sickness never come and although we miss her sadly she leaves behind a beautiful memory of a life of love to others.

THANKS.—Mr. Pringle and family desire to express their thanks to the lodge of A. O. U. W. for handsome wreath, and to the neighbors for kindnesses on the occasion.

Promising Life Cut Off.

Death of Ernest L Fraleck at Cobalt.

The sad news came to Madoc on Thursday last of the death at Cobalt of Ernest Leigh Fraleck, mining engineer, after an illness of a month of typhoid fever. Deceased was well-known in Madoc and throughout the mining district of North Hastings, having spent some years here working in and developing our mines principally at the pyrite mine at Queensboro, and the copper mine at Eldorado. The Ontario of Friday last gives the following particulars:—

Judge Fraleck yesterday afternoon received the startling intelligence of the death at Cobalt of his talented son Ernest L. Fraleck, B. A., M. E., after a month's illness from typhoid fever. The news came as a terrible shock to the many friends of the young man here, where he was so well and favorably known. His mother had been at his bedside for some time and she is prostrated over the sad event. Judge Fraleck left at once for Cobalt to make arrangements for bringing the remains here for burial. The deceased was a brilliant young man, who had a bright future ahead of him. He was a Bachelor of Arts of Queen's University and also a graduate of the School of Mines of Kingston, being a Mining Engineer and at the time of his death was in charge of one of the largest mining concerns at Cobalt. He was an expert authority on minerals and was a few years ago deputed by the Ontario Government to report upon the iron and pyrites deposits of Ontario. His report was a very valuable and instructive one, it being fully given in the annual report of the Bureau of Mines for that year.

The deceased was born in this city 33 years ago. He secured his early education in the Public and High schools here, being a graduate of the latter, afterwards finishing his course in Queen's University. In religion he was a Presbytrian, and he was a member of Cobalt Lodge A. F. & A. M.

The bereaved family will receive genuine sympathy in this their great time of sorrow.

The funeral was very largely attended on Monday. Among those present were Messrs. A. W. Coe, D. E. K. Stewart, W. J. Moore and J. C. Cockram, of Madoc. Floral tributes were sent by Mr. and Mrs. Coe and Mr. and Mrs. Cockram.

Services Appreciated

THE REVIEW has been asked to insert the following address, which speaks for itself:—

To ROBERT J. MAYNES, Eldorado:—

Dear Fellow-worker,—Garlands may be reserved by some until the day of death but we desire not to withhold our garlands of good wishes and appreciation of faithful service until that time but bring it to you to-day, not with a motive similar to the people of ancient Lystra when they had Paul and Barnabas among them, not to worship you but to recognize in some measure that as fellow-worker with God and with us you have during the nine years you have been our Sunday-school Superintendant manifested a desire to further the principle of the kingdom of God by a faithful attendance at the sessions of the Sunday-school and an earnestness in service for the good of the members of it. God only can measure the results of your labor "and his measure is always correct," but to show that we are not unmindful of your work and labor of love we ask you to accept this Bible and Hymn Book as a slight token of our appreciation of your efforts for our good and God's Glory. We trust you may long be spared to use these books in the Sunday-school and church services and that in other ways your assistance in the Sunday-school may be still productive of much good.

Signed in behalf of the School,

Fred Vandervoort, Supt.
Simeon Fox, Sec.
Harry White, Lib.
Mrs. M. W. Leigh, B. C. Teacher
Mrs. E. Wanamaker, Int. C. Teacher
Beatrice White, Infant C. Teacher.

Speak Well Of The Absent.

Have you ever noticed that there is usually a dearth of good and kind words for the absent one when his name is mentioned in conversation? There may be words of criticism and fault-finding, but how few the words of commendation! The Golden Rule suggests that we speak of the absent one, as we would have others speak of us. It will have a wholesome influence on those with whom we come into contact if we cultivate a spirit of thoughtfulness and charity in speaking of absent ones. "Excuse him, speak well of him, and put the best construction on everything." We will all do well, no doubt, to learn the eighth commandment a little better.
—Dr. Loy.

Tell some deserving Rheumatic sufferer, that there is yet one simple way to certain relief. Get Dr. Shoop's book on rheumatism and a free trial test. This book will make it entirely clear how rheumatic pains are quickly killed by Dr. Shoop's Rheumatic Remedy—liquid or tablets. Send no money. The test is free. Surprise some disheartened sufferer by first getting for him the book from Dr. Shoop, Racine, Wis. Sold by Harper's Drug Store.

THE DOMINION BANK

Capital Paid-up - - $ 3,980,000
Reserve Fund and Undiv'd Profits 5,280,000
Total Assets, - - - 50,880,000

A General Banking Business Transacted

SAVINGS DEPARTMENT

Interest allowed from date of deposit.

Customers may Issue cheques on Savings Department.

Branches and Agents throughout Canada.

F. COTTLE, Local Manager

12th July

to be celebrated this year at

Queensboro.

District Lodge Unanimously Decide on the Gathering.

The District Orange Lodge of Central Hastings held its semi-annual meeting at Madoc on Saturday last. There was the usual large attendance, all the lodges being represented.

The principal business was the selection of a place for holding the annual 12th of July celebration. The only invitation was received from L.O.L. No. 437 Queensboro, where a new hall has been built during the past year, on which there was yet a considerable debt. It was unanimously decided by the District to hold the celebration at Queensboro in aid of the brethren of that enterprising lodge.

A committee consisting of Rev. E. A. Saunderson, W. J. Allen and J. R. Orr, of Madoc, and Alex. Glover and Charles Thompson, of Queensboro, were appointed to secure speakers for the day, and arrange for a suitable programme.

Full particulars will be given later.

A VETERAN ORANGEMAN.

At the district meeting on Saturday last, Mr. John N. Moore announced that it would probably be the last time he would be able to meet in lodge with his brethren as he was going to the west in a few weeks to reside with his sons. He had been a faithful attendant at lodge meetings for over 60 years, had rarely missed a meeting in that time, and had been honored with the highest positions in the Primary, District and County lodges in both Orange and Black. It was a record to be justly proud of. Several of the older members present spoke feelingly of Bro. Moore's long and faithful services to the order, and a unanimous vote of thanks and appreciation was tendered him by the District lodge.

Madoc Cheese Board.

Cheese showed a slight decline this week,—general all over the province. On the Madoc Board the highest price offered was 11 7-16ths.

Buyers Thompson, Cook, Bird and Morton were present.

Mr. Robt. J. Littlejohn, representing D. Derbyshire & Co. of Brockville, was present and addressed the Board on the advisability of factories installing a plant for manufacturing butter from whey, which is being successfully done in many places.

Keep A'Goin'.

If you strike a thorn or a rose,
Keep a'goin'.
If it hails or if it snows,
Keep a'goin'.
'Taint no use to sit and whine
'Cause the fish ain't on your line,
Bait your hook, keep on tryin',
Keep a'goin'.

When you feel that all is up,
Keep a'goin'.
Drain the sweetness from the cup, and
Keep a'goin'.
See the wild bird on the wing and
Hear the bells that sweetly ring
When you feel like sighin', sing
Keep a'goin'.

Alfred Page was killed on the railway near Belleville.

Calgary has a scandal in connection with the new City Hall contract.

The new postoffice and fire hall at Saskatoon were struck by lightning.

Which Liniment is Best?

For muscular pains and aches a thick oily preparation can't penetrate—that's why Nerviline beats then all—it sinks right in. "I wouldn't live without Nerviline in my house," J. B. Cottam, of Mastown, N. S. "If you have rheumatism or soreness in the muscles or in fact any need of an honest liniment, Nerviline fills the bill. I can recommend it highly because I have proved that in one application of Polson's Nerviline there is more virtue than in a whole bottle of ordinary liniment." Try one of the large 25c. bottles.

Farewell to Reverend Mr. Wright.

Rev. S. B. G. Wright, M. A., for the past two years incumbent of the parish of Bannockburn, preached his farewell sermons on Sunday. Throughout the parish his great popularity was everywhere manifest. At Glanmire the pretty little church was taxed to its utmost capacity to accommodate the large number who came to bid their pastor God speed.

At Millbridge again large numbers were present to hear the parting words of one whom they had learned to love.

At night the church at Bannockburn could scarcely accommodate the crowds, and every foot of space was pressed into service. Mr. Wright preached a most eloquent and inspiring sermon from 2nd Corinth., 13-11. He spoke of his years at Bannockburn as two of the most pleasant of his life and though he was leaving he would watch with interest the progress of his first parish. He thanked the people for giving him a purse of money and said his friends were always extremely good and thoughful in the parish of Bannockburn. Rev. Mr. Wright announced the Rev. Mr. Sherwood as his successor and incumbent of Bannockburn.

MILLBRIDGE PRESENTS PURSE TO REV. MR. WRIGHT.

After service on Sunday last the people of Millbridge presented the Rev. Mr. Wright, who has been appointed to the rectorship of Maitland, with a well filled purse of money and the following address, read by Mr. A. T. Jenner:

TO THE REV. MR. WRIGHT:

The time has come when the connections must be severed between minister and people, you having been promoted to a larger field of labor, but we cannot let you depart without making a feeble effort to show you that your labor here has been much appreciated.

This address is not written with any attempt at eloquence, but merely to show our gratitude to you for your labor amongst us and our appreciation of your great kindness towards us. Since your two years stay with us you have done much to build up our congregation also to beautifying the church and surroundings, and it has been done with such a cheerfulness that we cannot help but admire.

We would therefore ask you to accept this small purse as a token of our esteem for your services and may you accept it in the same spirit as it is given.

Wishing you every success in your new fields of labor and may much good result from your efforts and may you be rewarded with the reward that sweetens all labor.

Signed on behalf of the people of Millbridge.

ALFRED T. JENNER } Church
DAVID DAVIDSON } Wardens.

Mr. Wright was deeply affected by the act of kindness of his people and expressed himself as undeserving of such an honor.

BANNOCKBURN HONORS REV. MR. WRIGHT.

On Saturday evening a large number of the many friends of the Rev. Mr. Wright assembled in the Oddfellows hall to say farewell to their departing friend. Deep expressions of regret were heard on all sides as the different speakers spoke of the high esteem in which the reverend gentleman was held by all who knew him. He showed himself to be a wise and good counsellor, an eloquent speaker, a close friend and hard and persistent worker for the best interests of all classes in the community. A purse of gold was presented Mr. Wright with the following address:

TO REV. MR. WRIGHT.—

As the time has now come when we must sever our present relationship as parson and people, as well as brethren of the fraternal organizations which exist in this locality, we have gathered here to-night for the purpose of extending unto you a token of our gratitude and good wishes ere you leave for your larger field of labor.

We realize that in your removal from amongst us we are losing one who ever manifested a desire to further the kingdom of God by your untiring efforts in the work in connection with the church, not only for the benefit of the members spiritual welfare, but also in beautifying its surroundings; also the instructions which have been given to many of us who have been privileged to meet with you in our fraternal organizations and social gatherings, will be greatly missed, but we trust that those instructions will make a lasting impression on our lives.

Therefore, to show you that we are not unmindful of your work and labor of love in our behalf, we ask you to accept this purse as a slight token of our appreciation of your efforts for our good and God's glory. We trust you may long be spared to continue your work and that much good may result therefrom.

Signed on behalf of the citizens of Bannockburn and vicinity.

JAMES HARRIS.
JAMES BAILEY.
SIMEON FOX.

The Government is considering plans for prison accommodation in northern Ontario.

By the death of Charles Morrison, worth about $70,000,000 the British Government will get at least $10,000,000 in death duties.

LOCAL AND PERSONAL.

Thos. Reid, Springbrook, was in town Tuesday.

Mr. Felix Diyonne, of Tweed, was in town Tuesday.

Mr. William Rankin, of Hermon, was in town last week.

Milton Wilcox, of St. Ola, was in town Tuesday and Wednesday.

Miss Moore, of Eldorado, was the guest of Mrs. J. Francis over Sunday.

Mr. A. Murray, of Cobourg, was the guest of Miss Alice Thompson last week.

Mr. Jas. Heyworth has moved back into his old home, lately occupied by Mr. Carter.

Mr. James Wilson, of Smithville, has been engaged by Mr. B. Kemp in his harness shop.

Mr. J. H. Bonter, district agent of the Canada Life Insurance Co., was in town Tuesday.

Mr. Charles Casement, of the Dominion Bank, Port Arthur, is home for a holiday.

Mr. and Mrs. Wm. Bateman were the guests of her father, Mr. Wm. Lough, of Malone.

Mrs. Ellen Price, after a visit to her sons in Sudbury and Toronto, returned to town last week.

Miss Alvina Gunter, of Cordova, is visiting Miss Evelyn Bateman, at Springbrook, this week.

Mr. Neil Blue, of Strathcona, was visiting his brother's at Moon's Hotel the early part of this week.

Mr. and Mrs. John Snarr, of Wellman's were guests of Mr. and Mrs. Thos. Tucker, over Sunday.

Mr. Francis Drake, who used to operate a saw mill at the lake 30 years ago, was a visitor in town Saturday.

Mr. and Mrs. William Fitzgibbon and son, of Steenburg, were visitors in town over Monday and Tuesday.

Miss Bessie and Vincent Cox entertained about fifty of their young friends on Friday evening last. A pleasant time was spent by all.

Mr. B. Carter left Madoc last week to take up his duties as immigration officer at Niagara Falls. Mrs. Carter remains in Madoc for the present.

Mrs. J. Jackson and son Harold left on Monday for their home in Watertown, N. Y., after spending a month with her sister, Mrs. E. C. Tufts.

Mrs. (Rev.) W. Campbell, who has been visiting her parents, Mr. and Mrs. D. McGillivary, for the last month, returned to her home in Ottawa last Friday.

Prof. J. A. Hemstreet, the well-known entertainer, arrived in Madoc from the south last week, and will spend a couple of months vacation in this neighborhood. He was accompanied by his neice, Miss Maggie Moore, of Wallaceburg, and they came all the way from that town in his automobile, making the distance from Toronto to Eldorado, 154 miles, in 10 hours.

Mr. H. B. McConnell will take part in the 11 mile Marathon race at Beaverton on June 9th. Mr. Mac. was so pleased with the kindness, attention and good will of the Madoc boys in his preparation for the Oshawa race that he will do most of his training here for all his races this summer. His adviser, Mr. C. D. McDonald, has him booked for a very busy season.

Miss Susan Vallier, an old resident of Madoc, was in town during the past week visiting her sister, Mrs. H. S. O'Hara, and other friends. The Buffalo Courier of a few days ago said: "Miss Susan Vallier, who has been a district visitor of the Buffalo society for the last fifteen years, will leave on May 15th to be general secretary of the Charity Organization Society at Pasadena, California."

Mr. and Mrs. Deeton, of Belleville, were guests of Mr. and Mrs. Geo. F. Maybee during the past week.

Rev. Father Murtagh, of Marmora, and Rev. Father Quinn of Tweed, were visitors at Father Riordan's in town this week.

Reeve Chris. Wright, of Eldorado, was in town this week on his way to attend the meeting of the House of Refuge committee in Belleville.

Mr. Arthur S. Rollins, brother of Mr. G. A. Rollins, of this village, was married in Binghampton, N. Y., on May 28th, to Miss Sadie D. Wiggins. He resided in Madoc for some years when a small boy.

Mr. Wm. Mackintosh, I. P. S., will attend as a commissioner from the Kingston Presbytery, the General Assembly of the Presbyterian church, which convenes in the Central church, Hamilton, on Wednesday, June 2nd.

METHODIST CONFERENCE.

The Stationing Committee of the Conference at Belleville gave out the first draft of the stations for 1909. The changes in the Madoc district are as follows:

Tweed—Allen J. Terrill, B. A., B. D.
Ivanhoe—Montague W. Leigh, B. A.
Eldorado—Hiram B. Rowe.
Queensboro—Daniel Williams.
Bridgewater, Coe Hill, Fort Stewart, Flinton and Cloyne—Students to be ordained.
Monteagle—Thomas Wallace, A. E. McCutcheon, J. R. Beck and S. R. Laycock to attend Victoria College.

How They Spent Their Money.

(By Robert J. Burdette.)

Selfishness—
I kept all my wealth—and I mourn
for my loss,
For gold in a skeleton hand turns to
dross;
Love, friendship, and gratitude
might I have bought—
But I kept all my wealth till mouldered to naught.

Pleasure—
I spent all my gold—I danced and I
sang—
The palace I built with hilarity
rang;
Plays, revels, and frolics from even
to dawn—
But I lie here with nothing—I
spent it—it's gone!

Avarice—
I loaned my good money—at grasping per cent—
'Twas I who got all that you kept
and spent;
While I counted my millions, Death
plundered me bare—
And this grave that I sleep in belongs to my heir.

Charity—
It was little I had, but I gave all my
store
To those who had less, or who needed it more;
And I came with Death laughing,
for here at the grave
In riches unmeasured I found what
I gave!

—The Watchman.

Three infants' bodies were found in a scavenger dump near Palmerston.

The receipts from the sales of Prince Rupert lots are estimated at $1,175,975.

John Richardson, of Toronto, was accidently thrown from a street car and his back was broken.

The Nox Tasteless Liquor, Drug and Tobacco Cure.

We have yet to hear of one failure to cure where a fair trial has been given. Can be given without the person knowing it, is harmless and absolutely without taste. Mother sister or wife, you would be doing a great work by giving this remedy to some members of your family. We will mail a full month's treatment for five dollars. The Scobell Drug Co., St. Catharines, Ont., or at Harry Jones Drug Store.

J. C. DALE & Co

BANKERS.

Savings Department

Deposits of One Dollar and Upwards received and Interest Allowed from Date of Deposit at the Rate of

4 PER CENT. PER ANNUM

Interest Added to Principal 4 TIMES A YEAR.

THERE are many kinds of flour sold. Some are made from spring wheat and some from winter wheat.

What you ought to know is which wheat makes the best flour, and why.

Winter wheat is put into the ground in the fall, grows a few inches, then gives up to the snow. When the snow melts it grows again, ripening in July. It matures slowly, is sott and very starchy.

Spring wheat is sown n late April or early May, and ripens in August. It matures rapidly and is therefore strong. It's a flinty, translucent wheat, rich in gluten and containing nearly twice as much real nutriment as the winter wheat.

Royal Household Flour

is made entirely from the hard, nutritious spring wheat, carefully selected from all the wheat of this kind grown in Canada.

Royal Household is fine, light and pure—milled by the most improved methods——in a mill as cleanly as your own kitchen.

Ask your grocer for Ogilvie's Royal Household—just enough to try. He may charge you a few cents more than you are used to paying, but you will forget that when you see the results in your bread and pastry.

OGILVIE'S ROYAL HOUSEHOLD

Ogilvie Flour Mills Co., Limited
Montreal.

53

Humor and Philosophy

By DUNCAN M. SMITH

CONTRARY.

Spring is mostly sweet and kind,
And to it we are resigned;
But, alas, to our surprise,
It can be, if but it tries,
Quite the meanest season that
In the twelve months comes to bat.

Quite enamored of its smile,
How we brag about its style,
Backing it for all we're worth
As the greatest thing on earth!
Then there comes the lightning shift,
And we bump into a drift.

When it's good and feeling fit
Nothing's in the class with it.
When it isn't, then, great Scott,
It's the limit, like as not.
From the sweetest thing in sight
Changes to a perfect fright.

Has as many moods, I ween,
As a girl of sweet sixteen.
Never know as you arise
Just the kind of a surprise
It will bring before the sun
Sinks and says the day is done.

Maybe cold and maybe hot—
One can never dope the plot,
For the wisest cannot know
Whether it will rain or snow
Or will on the world expand
With a smile to beat the band.

Placing the Blame.

"I tell you," said the purchaser, "this material is not all wool."

"Indeed, madam, I assure you that every thread of it came from the sheep."

"Nonsense! I know cotton when I see it."

"Very well, madam; but I pledge you my word that if there is any cotton in that material somebody must have bribed the sheep."

Makes Them Superior.

May—I just dote on baseball.
Maud—Do you understand the game?
May—Sure. That's easy.
Maud—Don't let the men know you do if you want to make a hit with them.

Saving Disposition.

"Biggs is a wealthy man, they say."
"Got so much he can't spend it."
"How did he earn his first million?"
"By holding a public office at a salary of $5,000 and managing to keep his expenses within $20,000 a year."

Somebody Ought to Be.

"I am quite contented and satisfied."
"You horrid thing—when we are all upside down!"
"That's the reason."

PERT PARAGRAPHS.

If you violate the rules of health Old Man Death is pretty likely to catch you at it.

Self made men always have to submit to the analysis of somebody else.

Destiny may be waiting for you just around the corner, so cheer up.

No man is perfect except perhaps occasionally when he is a fool.

There may be no sea serpents, though lots of men see serpents.

As a time killing device waiting for something to turn up is effective, whatever may be said of its profitableness.

A florid compliment is one that somebody you didn't care for gave some one you don't like.

It is hard to satisfy some people, and it would be a stupid thing to do, besides.

The things that didn't happen are the things most worried about. Perhaps that's why they didn't.

Not being able to have a new gown, a woman sometimes solaces herself by being sick.

Courage is an excellent thing to show; it is dead certain to frighten your antagonist.

The man who loses his temper never seems able to make it stay lost.

Don't be discouraged. It doesn't help any and is an uncomfortable condition.

There are things that are necessary to our happiness only when we have not got them.

He who looks like a wise man to one person may look like a fool to another.

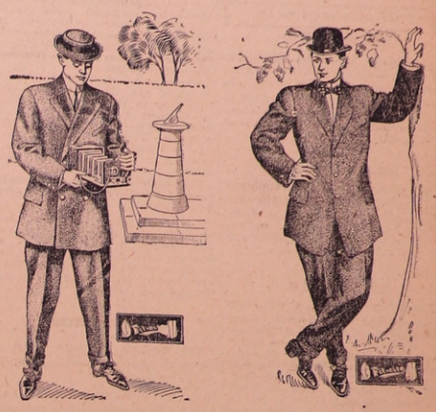

Come to us

to do your trading. We give satisfaction to all our customers.

We sell the best goods that money can buy for the price.

Come and be satisfied

for yourself that we sell our goods at the right prices.

Help those who work for you and thereby help your own town. Patronize home trade.

Give us a call and see our goods and prices.

R. McGHEE, Merchant Tailor
MADOC, ONT.

OPPOSITE REVIEW OFFICE.

Court Britton Lodge No. 453. C. O. O. F.

Meets last Thursday of every month. Visiting Foresters always welcome.

W.H. BROOKS, Secretary. J. R. BROWN, C. R.

Alex. Belair

MERCHANT TAILOR

O'FLYNN BLOCK, - - MADOC

My stock consists of Canadian, English and Scotch Tweeds and Suitings Blue and Black Serges, Fine Black Venetians. Overcoatings and Pantings All new Goods.

Your patronage respectfully solicited

Jas. Whytock

BUTCHER

DEALER IN

Groceries and . . . Provisions

MADOC. — — ONTARIO

What the Doctor says

If your physician recommends something you follow his advice. If it's bad advice you call him a bad doctor. So doctors are all careful with their advice. All good physicians will quickly recommend

Brick's Tasteless Cod Liver Oil

because they know that it contains only those ingredients that

Build up bone and muscle,

Add flesh,

Strengthen jaded nerves,

Increase the appetite,

Make the weak strong.

No greasy after taste to "BRICK'S TASTELESS."

Try it—HARRY H. JONES.

Days of Dizziness.

COME TO MANY MADOC PEOPLE.

There are days of dizziness, spells of drowsiness, headache, sideache, backache.

Sometimes rheumatic pain after urinary trouble.

You are plainly told that the kidneys are sick.

Booth's Kidney Pills cure all kidney ills.

Mrs. D. McGillivary, of Madoc, Ont., says:

"I was run down and my general health was gradually becoming so affected as to alarm me. I became weak through constant suffering with my back, excruciating pains centreing in the kidney region, extending into my sides and under the shoulder blades. I could not stoop nor straighten up nor could I get up from a chair without supporting myself with both hands. I was restless and nervous and would lie awake most of the night. I would usually get up with a headache and feeling faint and dizzy. Doctors had failed to relieve me but Booth's Kidney Pills procured at Harper's Drug Store cured me. I am well and strong and will gladly recommend them as an ideal remedy for long standing cases of kidney trouble." Sold by dealers. Price 50 cents. The R. T. Booth Co., Ltd., Fort Erie, Ont., Sole Canadian Agents.

Why Cough Syrups Fail.

They slip quickly over the sore irritated membranes, drop into the stomach and do little else but harm digestion. It's different with Catarrhozone—you inhale it. Every breath sends healing balsams to the inflamed tissues. Tightness, soreness and inflammation are cured by healing pine essences. The cough goes away, throat strengthened, huskiness is cured. Nothing so simple, so convenient, so certain to cure as Catarrhozone. Try it. 25c. and $1.00 sizes. Sold everywhere.

Harry McEwan and Albert Milburn fell off a launch in Hamilton Bay and were drowned.

Dr. W. R. Merwin of Windsor was fined $100 for attempting to poison a neighbor's dog.

The Lake of the Woods Milling Company have made financial arrangements for the building of a five-thousand-barrel mill at Victoria Harbor.

Contains No Caustic Acids.

It's healing and drawing—that's why Putnam's Corn Extractor is better than cheap acid substitutes. Insist on Putnam's only.

The Quebec Legislature has prorogued after one of the longest and most exciting sessions in years. The members' indemnity was increased to $1,500.

If you would have a safe yet certain Cough Remedy in the home, try Dr. Shoop's — at least once. It is thoroughly unlike any other cough preparations. Its taste will be entirely new to you—unless it is already your favorite Cough Remedy. No opium, chloroform, or any other stupifying ingredients are used. The tender leaves of a harmless, lung-healing mountainous shrub, give to Dr. Shoop's Cough Remedy its wonderful curative properties. It is truly a most certain and trustworthy prescription. Sold by Harper's Drug Store.

Humor and Philosophy

By DUNCAN M. SMITH

PUBLICITY.

The actor man you cannot judge
By what the showbills say
Or by the way his name appears
In gorgeous red display.
He may not be the grandest scout
That ever held a spear,
But still they must announce him so
To make the crowds appear.

Upon the stage he may not act,
Like others of his type,
For sour apples or, indeed,
For lemons hardly ripe,
But would you ask him to admit
In his advance advice
That he was nothing but a dub,
Not worth the published price?

Advance announcements, as you know,
Are but a self made puff,
And you may gamble that it will
Be stated strong enough,
For chronic modesty is not
In this enlightened day
The ruling passion of the man
Who figures in the play.

And does he differ very much
From those who do not act
Although in more aggressive tones
He may proclaim the fact?
You'll find that men are much the same,
Though from the stage afar.
Just let the others get your ear
To tell you who they are.

Had the Proof.

"Dreamboy is a true poet."
"I never read any of his works."
"Neither did I."
"How do you know, then?"
"I am on intimate terms with his tailor."

Saved His Few.

"You look all battered up."
"I was in a railroad wreck."
"Any lives lost?"
"None of mine were."

So Many Do.

"He is going to write a book."
"On what line?"
"Exposing something."
"Exposing what?"
"His ignorance, I guess."

Classified.

"What did you mean by all that spell?"
"Nothing."
"Say, what magazine do you write for?"

Quite the Thing.

"Poor Brown is gone."
"Did he die a natural death?"
"Yes; he was run over by an automobile."

A Reading Bargain

THE REVIEW

will be sent to new Subscribers to the end of the year, "as a trial trip," for

Fifty Cents.

Professional.

MEDICAL

DR. HARRISON
PHYSICIAN, SURGEON, ETC.

Graduate of Queen's University, Licentiate of the College of Physicians and Surgeons of Ontario.

Special attention given to diseases of women and children.

Office—Opposite Methodist Church

DR. HARPER
GRADUATE OF TRINITY UNIVERSITY

Fellow of Trinity Medical College, Licentiate of College of Physicians and Surgeons, Ontario.

Office—Durham street, Dale's Block, Madoc.

Dr. G. H. Gardiner,
PHYSICIAN AND SURGEON.

Graduate of Toronto University, Licentiate of Ontario College of Physicians and Surgeons. Late Surgeon of C. N. Railway.

Office—Eldorado. 27-6m

DR. PERRY G. GOLDSMITH,
will be at his office
IN BELLEVILE,
LAST SATURDAY IN EACH MONTH,
for consultation in eye, ear, nose and throat cases.

Springbrook Medical Surgical & X-Ray Institute.
SPRINGBROOK, - ONTARIO.

R. ELGIN TOWLE, M. B., M. D. C. M, Physician-in-charge.

Specialist in Rectal Diseases, Prostatic Diseases of Men, Diseases of Women, Cancers Tumors, X-Ray examination. Diseases of eye ear, nose, throat and lungs. Fitting glasses and all acute and chronic diseases.
Office Hour 12 to 3 p.m.
Drug store in connection.

LEGAL

W. J. MOORE,
BARRISTER, SOLICITOR, NOTARY PUBLIC, ETC.

OFFICE. — Over Dominion Bank, Madoc.

A. A. McDONALD
Solicitor of the Supreme Court of Ontario.
Conveyancer, Notary Public, &c.
Offices at Madoc and Marmora.
when absent from Madoc Office enquire at Mr. A. F. Wood's Office, next door.

D. E. K. STEWART
BARRISTER, SOLICITOR, NOTARY
MADOC, ONTARIO.
Money to loan on first mortgages at lowest rates.
Solicitor for J.C. Dale & Co., Bankers
Solicitor for Murphy, Gordon & Co., Bankers, Tweed.

WILLIAM CROSS, LL. B.
BARRISTER AND SOLICITOR. NOTARY PUBLIC, CONVEYANCER.
Appraiser at Madoc for The Canada Permanent and Western Canada Mortgage Corporation.
Money to loan at 5 per cent. on good farm security. No commission. No valuation fee.
Office—Wood Block, Madoc

A. F. WOOD
LAND, LOAN AND INSURANCE BROKER
Money to loan in large or small sums on securities.
Best possible rates in first-class Insurance Companies.

The Central Ontario Railway

TIME TABLE.

Trains leave Eldorado station as follows:—

GOING NORTH.	GOING SOUTH—
8.10 a.m. Maynooth	8.10 a.m. Trenton
3.15 p.m. Coe Hill	3.15 p.m. Trenton

Trains leave for the south:
Coe Hill - - 6.10 a.m.
Maynooth - - 12.10 p.m.

GEO. COLLINS, Manager

JACOB HUFF,
LICENSED AUCTIONEER.

For County of Hastings. 34-tf
Madoc, - Ont.

- BATHS -

Why not have a bath with every accommodation when it is within your reach

Each 25c., or Six for $1.00.

Special attention paid to Shaving and Hair-Cutting
—AT—
VANDERVOORT'S BARBER SHOP
Next to Reeve Jones' Drug Store.

ANOTHER GREAT FLIGHT

Count Zeppelin Accomplishes Unparalleled Air Voyage.

German Inventor and Aeronaut Makes a Trip of 456 Miles Extending Over 22 Hours and at Last Reports Was Still Traveling Southward—Great Crowds Witness His Feat In All Parts of the Country.

Berlin, May 31.—Count Zeppelin, whose remarkable performance in his first airship brought unbounded honors to the inventor, yesterday accomplished the most striking feat in his career. He guided his Zeppelin II. from Friedrichshafen to Bitterfield, a distance of more than 456 miles, without landing. The journey lasted nearly 22 hours, and as far as is known Count Zeppelin is still in the air, on the return journey to Friedrichshafen. He had already beaten all records for dirigible balloons, with the opportunity of greatly improving the performance.

It was announced and widely distributed in special editions of the newspapers that the count would come to Berlin and land at the Temple of Parade Grounds. Hundreds of thousands gathered there Friday afternoon. The Emperor and Empress, several of the princes and the leading military officials were present.

Toward evening searchlights were set to work, in anticipation of the approach of the airship. Soldiers kept an enormous space cleared until half-past ten o'clock, when a despatch from Bitterfield announced that the airship was returning to the starting point at Friedrichshafen, which caused the most intense disappointment.

Count Zeppelin, who personally was in charge of the airship and whose hand was on the tiller during the greater part of the journey, had not allowed a word to be made public relative to his intention to undertake an endurance trip.

The voyage began under rather unfavorable conditions. There was a lowering sky, rain clouds and a strong side wind when the airship left the floating hall shortly after 9 o'clock Friday night. The residents did not pay much attention to this, as they were accustomed to night flights.

Early in the morning the people of Treuchtlingen, a small city in Central Bavaria, were awakened by the noise of the propellers of the craft, which was passing slowly at a low altitude. At this place the count dropped a card, divulging his intention to proceed further north. This was the first occasion he had journeyed over Bavaria, and his arrival an hour and a half later at Nuremburg caused the greatest surprise to thousands of pleasure-seekers.

The ship manoeuvred over the city and then a card was thrown out, stating that a greater amount of water and benzine had been used than was expected and the craft would descend to the surface of Lake Dutzenteich to replenish the water supply. This, however, was not carried out, owing to the large number of boats on the lake. Count Zeppelin continued his cruise onward without interruption in a direct line for Berlin, passing over several towns at a low altitude, amid the cheers of the populace, until he reached the frontiers of Saxony, where the airship was headed straight for Leipzic. Instead of landing the count put his craft through a series of manoeuvres for half an hour, coming at times comparatively close to the tops of the buildings. He then went on, crossing Halle to Bitterfield. No time was wasted there and to everybody's surprise the airship, after describing a great circle, turned again and sailed to the south.

With Count Zeppelin in the airship were two engineers and a crew of seven.

Missionaries Dismissed.

Denver, Col., May 31.—The 21st general assembly of the Presbyterian Church closed Saturday, after the commission on polity practically dismissed James and Alexander Waite, missionaries in China, because they had criticized the worldliness of other missionaries, who it seems did not do more than play tennis. The Waite brothers were advised to seek other fields of service.

Awakened by Fire.

Brantford, May 31.—Fire early yesterday morning destroyed the handsome residence of Isaac Rosenfelt. The family almost perished in the flames. One of the sleepers was first disturbed and was able to get to the telephone to send in the alarm. On his return the others, including children, had barely time to get out. The origin of the fire is unknown. Loss $2,000.

Runner Accidentally Shot.

Pittsburg, May 31.—Poised at the starting point of a foot race, Percy Barber, aged 19, member of the senior class of the Pittsburg Academy, was accidentally shot in the head and probably fatally wounded by Prof. H. B. Fetterman, a member of the faculty of the school, who was acting as starter. Fetterman was taken into custody.

Calgary Real Estate Soars.

Calgary, May 31.—Another large real estate deal was put through yesterday, when the Union Bank purchased two lots on Eighth avenue with thirty-foot frontage, the price paid being $1,000 a foot. Less than four years ago these lots were sold for $20,000.

New Manitoba Judge.

Ottawa, May 31.—An order-in-council has been passed appointing C. J. Mickle, leader of the Opposition in the Manitoba Legislature, to be county court judge of the new northern judicial district of Manitoba. He is a native of Stratford.

Services Too Costly.

Kingston, May 31.—Chief Armstrong of Port Arthur and Borland of Woodstock are demanding too high a salary for the local job.

YOUTHFUL DESPERADOES.

Chicago Youths Confess to Series of Robberies and Attack on Police.

Chicago, June 1.—The blood and thunder doings of two youths were disclosed by the arrest of Ernest Halverson, 22 years old, and Peter Dumont, 19 years old, who confessed to wounding a policeman and committing two robberies Saturday night, three robberies on May 23, and Halverson confessed that he had arranged to shoot Detective O'Keefe, who had arrested him twice before.

While driving on the north side, they held up two men with revolvers and robbed them. One started to run and Halverson fired at him and jumped back into the rig, and they drove on until a policeman tried to stop them. Halverson fired four shots at him and the wounded policeman returned the shots. Another policeman tried to stop them and Halverson lashed him with a whip. They saw an automobile load of policemen coming after them and the thugs jumped out and ran home, where they were arrested.

More New Mills.

Port Arthur, June 1.—The C.P.R. will probably induce some industries of considerable magnitude to locate on their lands in Port Arthur, in order to procure a renewal of exemption from taxation.

Ten years ago an agreement was made fixing the yearly assessment at $50,000. Thas has now expired and the property is assessable at one million dollars, and as they now face $20,000 yearly taxation, it is expected they will bring some independent company, most likely flour mills, here, to distribute wages sufficient to get exemption again.

William Whyte and Solicitor Aitkins had an interview with the City Council yesterday and said as much, though they will not make any definite proposition until they return from Montreal, for which place they left last night.

Engineer's Bravery.

Smith's Falls, June 1.—But for the bravery of Engineer Thomas Bennett of the C.P.P. express eastbound, an accident similar to the one which recently occurred at Windsor Station, Montreal, might have happened near here yesterday morning.

A tube in the locomotive burst, and though there were volumes of escaping steam, Bennett stuck to his post until the train was brought to a standstill.

Fireman Martin Riley was blown out of the pit and on to the tender, but escaped with slight injuries. Bennett was badly scalded about the face and arms. A physician on the train attended him until he was brought to the hospital here. The accident occurred four miles from here, and the train was delayed in its arrival here an hour and a half.

And This Is In New York.

New York, June 1.—Because of the recent determination of Mayor McClellan to strictly enforce the Sunday laws as they were in vogue years ago, the Memorial Day parade Sunday of 3,500 veterans to decorate the graves of dead comrades, was without music. Bands marched with their instruments, but the strains of "The Star Spangled Banner," "Marching Through Georgia," "Tramp, Tramp, Tramp," and other inspiring melodies which have inspired the aging veterans, were missing until the cemetery was reached.

Wright Denies Marriage.

Hamilton, June 1.—C. Montrose Wright and T. L. Kinrade had a conference yesterday at the Waldorf Hotel, after which they left for Toronto. Mr. Wright would give no information as to the movements of Mrs. and Miss Florence Kinrade, saying that they wished to avoid publicity, and would live quietly away from the scene of the murder. He denied that he was going to finish his divinity course in Glasgow, and said that the report that he was married to Miss Kinrade was a dream.

Canadian Invents Explosive.

London, June 1. (C.A.P. Cable.)—A Canadian inventor is stopping at a London hotel and being closely guarded by secret service men, day and night, on behalf of the Admiralty, with whom he is endeavoring to negotiate a deal for a powerful explosive.

It is understood that the inventor has already received a fat check from the Admiralty by way of option.

Germany is said to be also anxious to secure this new explosive.

A Serious Charge.

Whitby, June 1.—In the Police Court last night, a preliminary hearing was given in the case of rape charged against John Delong of Brooklin by Mrs. George Hayes of that village. The affair occurred yesterday morning while the woman's husband, who is a baker, was away at his work. Chief Jameson made the arrest in the afternoon. The prisoner was remanded to jail for a week.

On Trial for Murdering Brother.

Regina, Sask., June 1.—Ernest Morris is on trial here for alleged murder of his brother, Charles, near Milestone, on April 5. Charles came from Betheny, Miss., and built a shack. He was last seen alive about a mile from the shack. The crown claim he was first shot, then hit on the head with an axe, and the body saturated with coal oil and set on fire.

A Large Entry.

Orangeville, June 1.—The following were nominated yesterday for the bye-election for reeve: Thomas J. Henderson, William Martin, Dr. James Henry, John L. Island, John R. Gillespie, Dr. W. H. Riddell, C. R. McKeown, J. N. Fish, Dr. T. H. Henry, W. T. Bailey and Thomas Hewson.

Fatally Crushed.

Port Credit, June 1.—Zommio Mario, aged 15, who arrived three weeks ago from Venice, was fatally crushed yesterday morning under a loaded dump car at the canal, where the Harvey & Miller Co. are doing some improving.

ROY GETS FIVE YEARS

Ex-Banker Is Sentenced by Former Political Colleague.

Judge Monet Fixes Penalty With Tears In His Eyes—Roy Bitterly Protests Against Appearance of a Rival Bank In Case and Threatens to Make Revelations—Claims He Was Misled by His Employes.

St. Johns, Que., May 29.—With tears in his eyes Justice Monet condemned his former Parliamentary colleague, P. H. Roy, to five years' imprisonment in the St. Vincent de Paul Penitentiary at 11.30 yesterday morning, after having listened for over an hour to the statements of the prisoner.

"I want to render the sentence in so very few words," said the judge, "that all bankers who could be tempted to act the way you did, can learn it by heart and always remember it. You will have time during your detention to think of the clients of the bank you have ruined. Some of them are dead from the sorrow suffered by your crime, and some of them have lost their mind. The verdict rendered against you was just and impartial."

Before sentence had been passed Mr. Roy asked the court to suspend his sentence till the month of October, when the regular term of the Criminal Court will open here. He said that he would suffer unfairly if he were condemned when he is to go before the Court of Appeals to have his verdict quashed. On the other hand he pretended that he felt confident he could help the liquidator of the bank in his work and save many thousands of dollars to the depositors of the defunct bank.

Mr. Roy, with anger, bitterly protested against what he called the interference of a rival institution in this case. "I would like to spend a few minutes in the books of this bank," he said, "and I promise to throw light on very interesting facts."

Another point Mr. Roy insisted upon was the fact that he never defrauded anybody and that he was himself misled by his employes. "One of them," said Ray, "was even criminal enough to compel clients of the bank to pay proscribed papers."

Then the prisoner declared that he is still confident that the financial situation of the bank was not desperate when it was put into liquidation. There was only 50 per cent. paid on the capital subscribed, and another appeal of 20 per cent. would have prevented the crisis.

He was very severe on his former political friends. He said he had done more for them in work and money than they ever did for him. He had subscribed money generously for the higher lights of the party, and he did not understand why it was that the Government had been so anxious to have him condemned when he was not the guilty party.

He was only one of three accused, and he always felt that he could not obtain impartiality in St. Johns. The other accused were more guilty than he, as he had but signed the reports to the Government after they had been confirmed by others. There were twelve or thirteen other accusations. Why had they not proceeded in these at the same time? All his worldly goods had been swallowed up by the failure of the Banque de Jean. One thing only was left him, and this was his honor. He had done everything possible to sustain his bank. It was not his fault, but his misfortune.

Roy said he had to thank his lawyers because they refused pay for their services, but he protested against the way they conducted the case, laying their defence more on points of law than on the evidence and the facts.

He received his sentence with a smile.

Toronto Sculptor Successful.

Brantford, May 29.—The judges of the models in the competition arranged by the Bell Telephone Memorial Association yesterday, recommended the acceptance of the model submitted by Walter Alward of Toronto. Nine models for the monument, which will cost $25,000, were submitted. The judges were Byron E. Walker, Toronto; Geo. C. Gibbons, London, and George A. Davis, New York.

G. W. Hill, Montreal, and A. E. Pausch, Buffalo, were second and third in the competition.

Drowning at Cobalt.

Haileybury, May 29.—Hubert Sager, son of the managing director of the Last Chance Mine, of Cobalt, was drowned at the first rapids in the Montreal river about a half a mile below Latchford.

In company with a companion he was paddling to Latchford and was pulling up the rapids when the canoe upset.

Disrupts Federation.

Paris, May 29.—The prestige of the genearl federation of labor has gone to pieces since the collapse of the general strike, M. Neil, the secretary, has resigned, and the more powerful unions have withdrawn with the intention of forming a new confederation that shall be without the revolutionary characteristics of the old one.

A Fish Story.

Galt, May 29.—A carp weighing 10 pounds 3 ounces was caught in Grant river yesterday by J. W. Weldon, and is the biggest fish ever taken here. It may be one of the stock placed in a pond at Doon 20 years ago.

Gas In Alberta.

Calgary, Alta., May 29.—The first flow of gas of a commercial value was discovered Thursday at the well in East Calgary, where a flow of 100,000,000 cubic feet per twenty-four hours was struck.

Fly Screens.

If you want to keep rid of flies all summer get your screen doors and windows up **now**, before it gets warm.

A little care and forethought will save your temper later, and the more careful you are about flies the better it will be for your health.

We have the right kind of window and door screens, and are selling them reasonably. The cost won't interfere with your buying,

W. W. CONNOR & SON
Phone 8. Durham St.
MADOC.

. . Buggies . .

ANY AND ALL KINDS.

Steel Tire, Hard Tire,
Cushion Tire, Pneumatic Tire.

1 Car Load Arrived Yesterday.

GENTLEMEN,—We are after the Buggy and Carriage Trade of this District. In our warerooms we have placed an assortment of the best lines on the Canadian market. We are young in this trade and will give you prices that defy competition. We solicit your patronage and would respectfully ask you to call in and see what we can do, what we have, and who we are.

Complete Line of MASSEY-HARRIS IMPLEMENTS.

Empey & Hill
Opp. Bristol's Shop, - - Madoc

The Right Kind of Reading Matter

The home news; the doings of the people in this town; the gossip of our own community, that's the first kind of reading matter you want. It is more important, more interesting to you than that given by the paper or magazine from the outside world. It is the first reading matter you should buy. Each issue of this paper gives you just what you consider

The Right Kind of Reading Matter

VARICOCELE CURED

NO NAMES USED WITHOUT WRITTEN CONSENT.

Confined to His Home for Weeks.

"Heavy work, severe straining and evil habits in youth brought on a double varicocele. When I worked hard the aching would become severe and I was often laid up for a week at a time. My family physician told me an operation was my only hope—but I evaded it. I tried several specialists, but soon found out all they wanted was my money. I commenced to look upon a I doctors as little better than rogues. On day my loss asked me why I was off work so much and I told him my condition. He advised me to consult Drs. Kennedy & Kennedy, as he had taken treatment from them himself and knew they were square and skillful. I wrote them and got THE NEW MEXICAN TREATMENT. My progress was somewhat slow and during the first month's treatment I was somewhat discouraged. However, I continued treatment for three months longer and was rewarded with a timely cure. I could only earn $12 a week in a machine shop before treatment, now I am earning $21 and never lose a day. I wish all sufferers know of your valuable treatment.
HENRY C. LOCUST.

HAS YOUR BLOOD BEEN DISEASED?

BLOOD POISONS are the most prevalent and most serious diseases. They sap the very life blood of the victim and unless entirely eradicated from the system will cause serious complications. Beware of Mercury. It only suppresses the symptoms—our NEW METHOD cures all blood diseases.

YOUNG OR MIDDLE AGED MEN.—Imprudent acts or later excesses have broken down your system. You feel the symptoms stealing over you. Mentally, physically, and vitally you are not the man you used to be or should be. Will you heed the danger signals?

READER Are you a victim? Have you lost hope? Are you intending to marry? Has your blood been diseased? Have you any weakness? Our NEW METHOD TREATMENT will cure you. What it has done for others it will do for you. Consultation Free. No matter who has treated you, write for an honest opinion Free of Charge. Books Free—"The Golden Monitor," (Illustrated) on Diseases of Men.

NO NAMES USED WITHOUT WRITTEN CONSENT. PRIVATE. No names on boxes or envelopes. Everything confidential. Question list and cost of Treatment FREE FOR HOME TREATMENT.

DRS. KENNEDY & KENNEDY
Cor. Michigan Ave., and Griswold St., Detroit, Mich.

JUNE WEDDINGS.

We are prepared to boot the groom and shoe the bride with footwear that is right up to the minute, and second to none.

Any person interested in this line of goods kindly give us a call.

We have a full stock of Canvas Boots, Shoes, etc., to keep the feet cool during the hot weather that is near at hand.

Oxfords are all the rage, get a pair before they are all gone from the Busy Corner.

A. Kincaid & Co.

THE REVIEW

MADOC, JUNE 3, 1909.

QUEENSBORO

Rev. Mr. McClung, is attending the Assembly held in Hamilton this week.

Mr. McGuire, spent the week end at his home in Crookston.

Mrs Davis and children, Harts, were the last Sunday guests of Mrs. G. Gray.

Rev. Mr. Thomas is at Belleville, this week attending the Conference meeting.

Mrs. Dr. Yourex, is visiting her aunt Miss Sproule, at Camden East

Mrs. Goldie Gray and niece Miss Clara Huffman, left yesterday for Oswego.

SPRINGBROOK.

Mr. Robert Martin who is in his 80th, year is confined the best part of his time to the bed.

Miss Nellie Empey, of Madoc, has been spending a few weeks with her sister Mrs. Fred Finn of Bellview.

Mr. and Mrs. William Finn left Tuesday May the 25th, for the west. They expect to be gone several months.

Our physician, Dr. R. Elgin Towle, spent a couple of days last week in Toronto where the Dr. and his family expect to live in the near future.

Mrs. Miles Mason spent the 24th with her daughter in Toronto.

Although the spring has been backward yet the farmers once more beginning to wear a smile.

Miss Aggie Thompson of Toronto, formerly of Rylstone, was run over by an Auto, on the 25th. She was at once, taken to the hospital, but not seriously hurt.

MALONE.

Mr. and Mrs. Tompkins spent Sunday, at Mr. Robert Philips.

Mr. J. Gauley has a bright smile these days, a wee woman arrived there last week.

The home of Mr. J. Cooper was the scene of an interesting event on Wednesday afternoon when their adopted daughter Lena was united in marriage to Mr. P. Cellar of Madoc. A number of friends and neighbors were invited to witness the happy event Mr. Harris of Marmora tied the nuptial knot after which a sumptuous tea was served. The numerous and costly gifts showed the esteem in which thebride was held. The happy couple will make their home south of Madoc. All join in wishing them a long and happy voyage through life.

ST. OLA.

The weather is now ideal and the country is looking beautiful.

Mrs. Lawrence, one of the pioneer settlers, died on Thursday May 20th, at her daughter's home, Mrs. Mathew Moore, and Mrs. George Wilson died of consumption at her father's home, Stephen Neil's, on Saturday, May 22nd. Both were buried by the Methodist church.

Mr. John Langmuir shot a large black bear recently.

The lecture given by Rev. W H. Adams, of Norwood, on the evening of May 24th, in the Methodist church, was well attended, the entire mission being represented.

A mammoth mission picnic has been announced to be held on Dominion Day on the church and parsonage grounds at St. Ola. Proceeds to go for painting and repairing parsonage property.

Pains of women, head pains, or any pain stopped in 20 minutes sure, with Dr. Shoop's Pink Pain Tablets. See full formula on 25c. box. Sold by Harper's Drug Store.

THE RIDGE.

Mr. Jas. Wilson, an aged and respected resident of Cariow township, is visiting his daughter. Mrs. Colin McGregor.

Miss Jean Thomson went to Stirling last week where she intends spending the next six weeks.

Rev. Mr. Garbutt, of Apslev, was the guest of Mr. D. Henderson on Wednesday night.

Miss Lucy Steen, of Lasswade. is visiting friends here this week.

Wheeling is the principal sport at present.

Two of our young sports took in the ball at Coe Hill on Friday evening last.

Seeding is over and farmers are busy planting corn.

Mr. Wm. Bird purchased a magnificent Clyde horse last week.

ELDORADO

Mr. Wm. Crawford, Marmora, is the guest of his daughter, Mrs. John Thompson.

Messrs. Martin Phillips and Sheridan, of Toronto, were the guests of Mr. C. Wright last week. They bought several horses while here.

Mr. and Mrs. Bidwell Sine, of Stirling, visited friends here last week.

Mrs. Geo. W. Fox returned home last Wednesday after a few day's visit to friends in Napanee and Phillipston.

Messrs. Lewis and Snider have been making some improvements on their store.

A football match between Cooper and Eldorado is to take place next Wednesday night.

Mr. Harry Jones has purchased the Eldorado House. He has had it repaired and we understand he intends to keep a temperance house.

Rev. M. W. Leigh will attend conference in Belleville this week.

Rev. J. McClung will attend the meeting of General Assembly, at Hamilton this week. He will be accompanied by Mrs. McClung. There will be no service in either Methodist or Presbyterian churches except Sunday school.

Our Reeve is attending county council this week.

We would not mind so much the "distracting wails" of the "pestiferous and inevitable mosquitoes" our Remington friend speaks of, if they were not so much like the musician who plays for money. After the serenade is over they always send in their bills.

Mr. John Bonter, of California, was in town last week.

COOPER

[This correspondence was delivered at THE REVIEW office after we had gone to press last week, and many items are thus left out.]

Farmers are nearly through seeding in this locality.

We are beginning to feel the balmy breezes of summer at last.

Miss Hodder, of Peterboro, is spending a few days with her sister, Mrs. Wyatt.

Merely for the sake of monotonous repetition we mention the presence of the "magic lantern" although we think its presence was hardly necessary as the moon was shining brightly. How far that little lantern sheds its beams!

Mrs. Shaw, of Madoc, is spending a few days with friends in this vicinity.

A large shipment of hogs, cattle and cheese left our station on Monday.

Enjoy Life.

Enjoy life as it comes to you. Listen to the bird songs and the voices of the children. Linger to watch the sunset or the opening of a flower. Take into your life the goodness, the pleasures and the brightness of every day, for "we shall pass this way but once." and that when you reach the last day that is given you here you will be content and can say, "I have lived."

Four new Ontario Judges were appointed by the Government at Ottawa.

DROWNED IN THE NAPANEE.

Napanee, May 31.—Today, Willie Kinkley, son of Jno. Kinkley, fourteen years of age, while fishing in the Napanee River just at the foot of the falls fell off the river bank into what is known as the "deep hole" and was drowned.

BORN.

TUFTS.—In Madoc, on May 19th, to Mr. and Mrs. E. C. Tufts, a daughter.

MARETT.—In Marmora, on Tuesday, May 25th to Mr. and Mrs. F. N. Marett, a son.

ROSE.—In Madoc township, on June 1st, to Mr. and Mrs. James G. Rose, a daughter.

SHORT.—At Springbrook, on June the 1st, to Mr. and Mrs. George Short, a daughter.

New Advertisements.

Valuable Property for Sale in Madoc.

The undersigned offers for sale the brick house, outbuildings, and several lots, in the village of Madoc. This is a very desirable property. Terms reasonable. Apply to

MRS. J. FRANCIS,
On the premises.

Madoc, June 1st, 1909. 22

Farm for Sale.

Farm for sale in Township of Hillier, County of Prince Edward. One hundred acres of splendid land in good cultivation, never been rented, plenty of wood, good buildings, just across road from station on C. O. R., and from new $75,000 canning factory, half mile from post office, school, church, two stores and blacksmith shop. Convenient in every way and a money maker to the right man. Apply to owner.

CHARLES YOUNG,
22 Hillier, P. O.

Valuable Mill Property for Sale

Consisting of saw mill, shingle mill and grist mill, situated at Malone, half a mile from C. O. R. station.

The grist mill is equipped with two run of stones.

All in good running order, and all operated by water power.

On the property is also a good frame double dwelling house, and good outbuildings.

Terms reasonable, and would exchange for suitable farm property. Apply to

W. D. NICKLE,
On the premises.

Malone, May 29th, 1909. 22-1m

NOTICE.

In the matter of the Guardianship of John Clarke and Lily Clarke, infant children of the late Jeremiah Clarke and Sarah Clarke, late of the Township of Elzevir, in the County of Hastings, deceased.

Notice is hereby given that after 20 days from the date of the first publication of this notice, which is the third day of June, 1909, the undersigned, John Alexander the elder, of the said Township of Elzevir, will apply to His Honor the Judge of the Surrogate Court of the County of Hastings, to be appointed Guardian of the persons and estates of the aforesaid infants pursuant to the provisions of R. S. O. Chap. 168, Sec. 12.

Dated at Madoc this 3rd day of June, 1909.

JOHN ALEXANDER, the elder.
By W. J. MOORE, his Solicitor.

NEXT VISIT OE

ALEX. RAY,

Opt. D.

Eye-Sight Specialist

to Madoc will be

MONDAY Evening, June 14, from 8 p. m. until 10 p. m., and next day, Tuesday, June 15th, from 8 in morning until 4 in afternoon at St. Lawrence Hall.

Dr. Ray makes a specialty of all forms of bad vision, as well as obscure cases of eye-strain where vision may appear all right, such as lack of balance of the ocular muscles, a frequent source of headaches and other nervous diseases. Consultation Free.

Prices Moderate.

Logical Eczema Cure Endorsed by Physicians

After treating eczema for years as a practically incurable disease, the medical world is greatly interested in the discovery that it is not a blood disease at all, but is due to a parasite in the skin itself. This parasite is easily destroyed by the external application of a compound of oil of wintergreen, thymal glycerine, etc. This will quickly kill all eczema germs, while soothing and refreshing to the skin.

Mrs. Henry Harvey, of Black Lake, Que., tells of how she was cured after years of suffering.

"I had been a sufferer from a facial eczema for about ten years. I was treated unavailingly by several doctors and remedies. About two years ago I saw D. D. D. advertised. I at once decided to give it a trial and sent for a sample bottle, which cured me in a couple of weeks, and I have not had it since. D. D. D. has been a god-send to me as well as many others."

No matter how terribly you suffer from eczema, salt rheum, ringworm, etc., you will feel instantly soothed and the itch allayed at once, when a few drops of this oil of wintergreen compound is applied. The cures all seem to be permanent.

For free sample bottle write to The D. D. D. Laboratory, Department M, R. 23 Jordan St., Toronto.

For sale by all druggists.

Phosphonol—The Electric Restorer For Lost Manhood.

Restores every nerve in the body to its proper tension; restores vim and vitality. Premature decay and all sexual weakness averted at once. Phosphonol will make you a new man. Price $3.00 a box, or two for $5.00. Mailed to any address on receipt of price. The Scobell Drug Co., St. Catharines, Ont., or at Harry Jones Drug Store.

The rats of the United States eat $100,000,000 worth of grain yearly.

Pasture.

Parties requiring good pasture for horses and cattle can have same by applying to

JOHN BARTON,
17 Madoc

Eggs for Hatching.

White, Partridge, and Silver Laced Wyandotte eggs for hatching. $1.00 per setting.

JOHN BARTON,
17 Madoc.

FOR SALE OR TO RENT.

Two good brick houses in Madoc Village for sale or to rent. Apply to

A. W. COE.

Madoc, May 14th, 1909.

Court of Revision.

Notice is hereby given that the Court of Revision for the Township of Huntingdon will be held at the Town Hall, Moira, on Monday, the 7th day of June, at the hour of 10 o'clock a. m., to hear and determine complaints against the assessment of 1909. All parties concerned will govern themselves accordingly.

JAS. HAGGARTY,
Township Clerk.

West Huntingdon May 20th, 1909.

For Sale, Man or Woman.

My South African Veteran Bounty Land Certificate, issued by the Department of the Interior, Ottawa; good for 320 acres of any Dominion land open for entry in Alberta, Saskatchewan, or Manitoba. Any person over the age of 18 years, Man or Woman, can acquire this land with this Certificate. For immediate sale, $700.00. Phone, write or wire.

L. E. TELFORD,
Phone, Main 3066. 131 Sluter Street, Toronto.

Farm for Sale.

328 acres three miles west of thriving Town of Trenton, overlooking Bay of Quinte; close to Railway and School. This is a splendid Stock farm, land rich and capable of raising heavy crops, never failing creek, some 200 young apple-trees, 15 acres wood, good barn, small house. Farm is said to over-run feet measurement by 40 acres, making 370 acres in all. Well worth $10,000, will sell for $7,000—$2,000 cash, balance mortgage at 6 p. c. For full particulars apply to

S. J. YOUNG, Solicitor, Trenton.

Court of Revision.

Notice is hereby given that the Court of Revision for the municipality of the village of Madoc, will be held at the Town Hall on Friday the 4th day of June, at the hour of 10 o'clock a.m., to hear and determine complaints against the Assessment Roll for 1909. Any one having business at this court must attend at the place and at the hour above mentioned.

W. H. McBAIN,
Village Clerk.

Money Lost.

Lost, on Thursday, between Wm. Chambers and Madoc Village, a pocket book containing five $5 bills and either one or two $1s. Pocket-book tan color. Liberal reward offered for its recovery.

RICHARD DOWNEY, Crookston.
Or at REVIEW Office, Madoc.

Plants for Sale.

Cabbage, Cauliflower, Celery and Tomatoes. First class stock. The public invited to call and see for themselves and get prices. Vegetables of all kinds in their season, delivered cheap at the garden.

WM. MOORE.
Madoc, May 25th, 1909.

Lost.

On the Madoc train, between Holloway and Crookston, in the passenger coach, on May 24th, a Gold Expansion Bracelet, with monogram brooch top. Finder will be rewarded by returning same to

REVIEW OFFICE,
21 Madoc.

Auction Sale.

I will offer for sale on Thursday, June 10th, 1909, at 2.30 p.m., at the south end of Victoria Park, Belleville, 4 Gasoline Launches, (new style) built of the best material, well finished, equipped with capable engines of from ¾ to 6 horse power. Will be in Belleville Harbor the 9th and 10th of June for inspection. Instructions by an expert will be given to the purchaser. Terms,—50 per cent. cash, balance on time on negotiable paper.

Enquire of

J. G. DAVIDSON, Auctioneer,
21-25 Belleville.

AUCTION SALE

—of—

FARM PROPERTY

in the

TOWNSHIP OF MADOC.

There will be offered for sale by Public Auction, on

TUESDAY, JUNE 22nd, 1909,

at 3 o'clock in the afternoon, at

ST. LAWRENCE HALL, MADOC,

By virtue of Power of Sale contained in a certain mortgage which will be produced at the sale, the following property:

The North-west quarter of Lot number nine in the Tenth Concession of the said Township of Madoc, containing 50 acres more or less.

The following improvements are said to be on the property:—About 10 acres under cultivation, about 20 acres pasture land, balance bush. Frame Dwelling, Frame Barn.

TERMS.—Fifteen per cent. of the purchase money to be paid down on the day of sale. For balance terms will be made known at the sale.

For further particulars apply to

Jones & Leonard,
Solicitors, 18 Toronto Street, Toronto.

Or to WILLIAM CROSS, Esq., Madoc, Ont.

MAY DAYS ARE HERE

The gladdest season of the year. Nature is no spendthrift but she dons a new garb every season. What about your new suit?

20th Century Brand

is the kind you would appreciate. Perfect style, perfect fit, careful tailoring, a large stock to choose from and price the lowest you ever paid for good clothes.

Outing Apparel

We are now ready with our Outing Suits for the hot weather, Outing Shirts, Outing Hats, Belts, Ties and Braces, Summer Underwear, Summer Hose, Summer Boots and Shoes—everything for comfort in hot weather.

Keep kool and kome to Williamson's for kool klothes.

A. WILLIAMSON,

Clothier. MADOC.

BIG FOUR.

ESTABLISHED 1864.

CROSS & CO.

Special Sale

At Special Prices

That no one can beat

That few can equal.

---DIRECT IMPORTERS OF---

PRINTS

LINENS

MILLINERY

DRESS GOODS

CARPETS and LINOLEUMS.

CROSS & CO.

=TO CLEAR=

LADIES' WAISTS.

4 dozen Ladies' White Lawn Waists, in a fine quality of Lawns, Embroidered Fronts, with Tucks and Long Sleeves, sizes 32 to 42.

Regular price $1.15, to clear 75c.

LADIES WASH BELTS.

20 dozen Ladies' White Wash Belts in Embroidered Designs with Pearl Buckles.

Extra good values at 25c, to clear at

15 Cents Each.

ALEX. MILNE

Madoc's Cash Store.

Be a Charming Woman.

You never saw a beautiful woman who didn't have beautiful hair. The charms of a beautiful woman lie in her hair. Many women do not realize the attractiveness they possess because they do not give proper attention to the care of the hair.

The women of the "40's" are famed for their beauty, not because their facial features are superior to those of other women, but because they know how to keep young by supplying vigor, lustre, and strength to the hair.

Up to a few years ago Parisian Sage could hardly be obtained in America. But now this delightful hair restorer can be had in every town in America and at Harper's Drug Store for 50 cents a bottle, and they guarantee it to grow beautiful, luxuriant hair; to turn dull, lifeless hair into lustrous hair; to stop falling hair; to stop itching of the scalp. Understand, Harper's Drug Store will give you your money back if it fails.

A little girl was saved from drowning at Ottawa by a collie dog.

Earl Grey visited the Royal Military College at Kingston and inspected the cadets.

Dr. de Van's French Female Pills—the Wife's Friends.

A reliable regulator; never fails. While these pills are exceedingly powerful in regulating the generative portion of the female system, they are strictly safe to use. Refuse all cheap imitations. Dr. de Van's are sold at $5.00 a box, or three for $10.00 Mailed to any address. The Scobell Drug Co., St. Catharines, Ont., or at Harry Jones Drug Store.

$20 Reward.

The undersigned will pay the above reward for the conviction of the party who poisoned his dog on Tuesday, the 18th inst.

WM. MOORE.

For Sale.

Cedar Canoe with sail, rudder and iron leaboards, for $35. A snap. Canoe alone is worth $44. Apply to

17-tf BERT CONNOR.

Farm for Sale.

A most desirable fruit and dairy farm, known as Poplar Hill Farm, situated on west half of lot 31, in the 7th con., Rawdon, containing 100 acres, all of which is cleared and in a good state of cultivation. The farm is well fenced and watered, having 3 wells, one of which is at the barns and is pumped in the stables by a windmill. The farm is convenient to school, church, cheese-factory and daily mail. The house has just been repaired and is as good as new, 10 rooms with good cellar, and telephone, large wood-house. The barn is 30x70, straw barn 26x30, with hay forks; drive-house and pig pen. On this farm there is 10 acres of orchard, yielding in 1905 1000 barrels, in 1906 500 barrels, in 1907 1000 barrels, and good prospects for a heavy crop this year.

This property will be sold with or without the crop. Liberal terms will be given to persons with a small capital. The reason for selling this property will be made known on application to the owner.

W. W. DRAPUP,
Wellman's Corner

10

GO UP AHEAD.

Then See That You Stay There—You Can if You Work Hard.

Thirty years ago in a poor schoolhouse in a back district a boy at the foot of the class unexpectedly spelled a word that had passed down the entire class.

"Go up ahead," said the master, "and see that you stay there. You can if you work hard."

The boy hung his head. But the next day he did not miss a word in spelling. The brighter scholars knew every word in the lesson, hoping there might be a chance to get ahead, but there was not a single one. Dave stayed at the head. He had been an indifferent speller before, but now he knew every word.

"Dave, how do you get your lesson so well now?" said the master.

"I learn every word in the lesson and get my mother to hear me at night, then I go over them in the morning before I come to school, and I go over them at my seat before the class is called up."

"Good boy, Dave!" said the master. "That's the way to have success; always work that way and you'll do."

Dave is today the manager of a big lumber company, and he attributes his start to the words:

"Go up ahead and see that you stay there. You can if you work hard."

DO HEARTS BREAK?

Human Nature the Same Despite Modern Improvements.

Broken hearts, so the British Journal of Nursing tells us, are quite out of fashion. The disease has become obsolete, and two reasons are assigned for this. In the first place, we are told that women do not fall in love as once they did. Mere children are not encouraged to think on love and matrimony, and then women, having come to riper years and sounder judgment before they decide to marry, do not let themselves fall into that state which was supposed to produce cardiac rupture.

One ventures to express the opinion that the statement is not altogether accurate.

Human nature does not alter from one generation to another. People "fell in love" a thousand years ago; a thousand years hence they will be doing the same. But they wore their rue with a difference; so will those who are to succeed us. The fact is we do not now wear our hearts on our sleeves, and we have learned that if lovers prove untrue or unworthy there are better and more dignified ways of lamenting them than souring our tempers, wasting away and allowing our friends and relations to treat us as derelicts.

LOCAL MATTERS.

—Royal Arch Chapter meets next Tuesday evening.

—Look over the new advertisements in this issue of THE REVIEW.

☞ We pay $1.00 for Deakins.—H. H. JOHNSON.

—Alert Fire Co. will have a practice this (Thursday) evening at 7.15 sharp.

☞ Ensign Films are the speediest possible, at Maybee's.

—July 12th will be celebrated at Queensboro this year.

—Next holiday—Dominion Day—regatta at Moira lake.

—The boys of the town are forming a junior lacrosse club.

☞ Get an Ensign Film and get good pictures. Maybee's.

—Reserve the date of the visit of the Deloro minstrels for an evening's enjoyment, Friday, June 11th.

—The motto for the day: Who fastest walks, but walks astray, is only furthest from his way.

—Campers are preparing their cottages and boats at Moira lake, in readiness for the "opening of the season."

☞ LOST.—On the Madoc train, May 24th, a gold bracelet. Finder kindly leave same at THE REVIEW office.

—Capt. Wallbridge has nearly his full complement of men for the military camp which opens at Kingston on the 15th inst.

—A prophet of fashion predicts that in ten years woman will cease to wear hats. Ah! Then poor man has something to live for.

☞ Developing Films and finishing done at Maybee's.

—Mr. Sam Tanner, proprietor of the Ivanhoe mail route, is seriously considering the advisability of placing an automobile on this route.

—Milne is installing a new gasoline lighting system in his store this week. One lamp is hung outside in front of his window, and it certainly gives a brilliant illumination.

—Two automobiles will convey a party of seven members of Madoc Royal Arch Chapter to Picton on Monday next, to attend a district lodge of instruction.

☞ Deakins—$1.00 at F. G. Lynde's.

—M. Maybee this week settled the claim of B. Kemp for loss and damage to his stock by removal at the late fire, and the cheque has been paid over—a record for promptness.

—The Deloro minstrels will give an entertainment in the Masonic Hall on Friday of next week, June 11th. They are said to surpass the best professionals on the road.

—Advertise! Mr. Richard Downey, of Crookston, last week advertised in THE REVIEW his loss of a large sum of money, and the advt. found the finder, Mr. J. Ash, and the purse was restored to the owner.

☞ Mi-o-na Tablets and Diapepsin are sold at Harry H. Jones' Drug Store.

—Mr. A. W. Coe's new motor boat arrived last week and was safely launched on the Moira waters. It easily leads the fleet of local boats, having a speed of about 10 miles an hour. The boat is a 20 foot Mullin's "Ferro" engine, of the latest type. Mr. George F. Maybee is the local agent.

Masonic Church Service.

The Masons of this village have decided to attend divine service on Sunday, June 27th, at the Presbyterian church.

Shipping Horses.

Messrs. W. H. Sherdian and Jas. Phillips, horse buyers from Toronto, were in town for several days last week. They shipped a car load on Wednesday afternoon, and will be in Madoc again in about ten days.

St Peter's Church.

The sacrament of the Lord's Supper will be dispensed in St. Peter's Presbyterian church, next Sunday at 11 a. m. A preparatory service will be held on Friday evening at 8 o'clock. There will be no evening service.

Successful Social.

The lawn social of the Epworth League of the Methodist church on Tuesday evening was a highly successful affair. Refreshments, ice cream, confectionery, &c., kept a large crowd busy for a couple of hours, and about $30 were realized.

A Fine Horse.

The celebrated Clydesdale stallion St. Patrick, which was brought to this village a few weeks ago, has been purchased by Mr. Harry Workman, and will remain for service in this village and neighborhood during the season. See his card for full pedigree and particulars.

Dominion Day Regatta.

Mr. Chas. Caverley, proprietor of Island Park, will hold a big regatta at Moira lake on Dominion Day, July 1st. Prizes will be given for all kinds of acquatic sports, and owners of sail boats are getting their craft in readiness for a series of sailing races to decide the supremacy of the lake. Full particulars later.

First Local Marathon.

At the regatta which will be held at Moira lake on July 1st an interesting side issue will take place. Mr. Caverley, the proprietor of Island Park, is securing valuable prizes for a run open to athletes in this district for a short Marathon. The start and finish will be at the bridge at Island Park and the contestants must run to the village and return.

Cheap Excursion.

The farmers Institute excursion to Ottawa will be held on Thursday June 10th. The fare from Ivanhoe is only $1.90. See large posters for particulars.

Barn Damaged.

Mr. James Devolin's barn near O'Hara's school house, took fire on the morning of the 21st May, but owing to the exertions of the neighbors little damage was done. This week Inspector Palen, of Belleville, adjusted the loss and ordered a cheque to be sent for the amount.

Baseball Match.

The Madoc and Stirling teams will play a match on Friday afternoon, at 3.30, in this village. The visitors will be the same that defeated our boys by one run at Stirling on the 24th. The local battery will be Wellington pitcher, and Pine catcher. Encourage the boys by a good attendance.

Passed His Examination.

Mr. Chas. E. Wright, son of Dr. G. F. Wright, of this village, was among the successful ones passing his first year examination at College of Dentistry in Toronto. Mr. Wright also last week concluded a successful short course at the Military school at Stanley Barracks, taking a captain's certificate.

Satisfied With New Home.

Mr. Hugh Bailey, who left Madoc for the west a few weeks ago, writes THE REVIEW as follows:—"Dear Sir,—I, with the family, have at last got settled in 'Sunny Alberta,' and if you will be kind enough to send THE REVIEW to Emsburg for me it will be a welcome friend. We are all well and satisfied with our new home."

Methodist Church.

Rev. Mr. Bamforth is attending the Conference at Belleville this week.

There will be no regular preaching service on Sunday morning next, owing to the absence of the pastor at conference. Rev. H. S. Graham, of St. Peter's, will occupy the pulpit in the evening, at the usual hour.

I. O. O. F. Officers.

At the meeting of Madoc Lodge of Oddfellows on Monday evening, the following officers were re-elected for next term:—

Archie Kincaid—Noble Grand.
B. J. McKerracher—Vice Grand.
W. H. Brooks—Recording Sect'y.
L. F. Morrice—Per. Secretary.
B. O'Hara—Treasurer.

John Tucker, P. G., representative to Grand Lodge, which meets in Ottawa in August.

The lodge will hold the usual decoration services at the cemetery on the evening of Monday, June 21.

The Altar.

GREEN—TULLOCH.

A pretty home weeding took place at noon on May 25th, at the residence of Mr. and Mrs. Jas. Tulloch, in the village of Stirling, when their second daughter, Miss Helen, was united in marriage to Darius R. Green, of Deloro. Rev. R. B. Byers was the officiating minister. The bride's gown was of white silk crepe dechene, princess style, and she carried white roses and carnations. The bridesmaid was Miss Margaret Tulloch, of Toronto, sister of the bride, who wore a mauve silk Empire gown and carried pink roses and carnations. Mr. John Green brother of the groom, was best man. Mr. Arthur Lamb, of Toronto, played the wedding march, and about 50 guests were present. Many useful and valuable presents were received. The bride was a popular young lady of Stirling and will be greatly missed. The happy couple left on the 3.30 train for their new home, a number of friends accompanying them as far as Belleville.

$50 buys good Square Piano,
Peter Barrager.

A Batch of Guns.

An Irishman excused himself from going to church by saying he had such an excellent telescope that with it he could bring the church so near he could hear the organ playing.

It was Pat who observed, after watching two men shoot at an eagle and kill it, that they might have saved the powder and shot, as the fall alone would have killed the bird.

And it was Pat again who, telling a story as original and being informed by one of his auditors that he had read it in the translation of a Latin work, cried out: "Confound those ancients! They are always stealing one's good thoughts."

The Real Scrap.

Two muscular individuals were hammering at each other in the ring.

"Horrible!" ejaculated a tender hearted spectator.

"Horrible nothing," said a regular patron. "If you want to see a real scrap get next to them when they divide the purse."

In a Safe Place.

"We have a man in this prison who never tried to escape," declared the head keeper.

"What's he in for?" inquired the visitor.

"Bigamy," replied the head keeper.—Bohemian.

Recipe For Goodness.

Half of the wickedness of life is owing to misery. Make a man happy and he is good. He revives like a flower refreshed by the dew of heaven; he becomes sanguine, enthusiastic, energetic.—London Graphic.

Loving hearts are like poor folks—they are contented with whatever is given to them.—Swetchine.

Public School Report.

FORM V.

ARITHMETIC, SR. IV.—Tillie Eckert 90, Colin Chambers 85, Laura Connor 73, Kathleen Chambers 72, Charlie McIlroy 70, Aileen O'Hara 68, Lennie Smith 67, Eliza Comerford 65, Burton Hart 62, Nicholas Fleming 60, Ruth Daws 60, Irene Whytock 58, George White 52, Gertie Ockerman 52, Lizzie Stewart 51, Alice Orr 48, Verna Embury 48, Herbert Garbutt 48, Alec. Wellington 46, Manley Tufts 46, Eddie Keating 46, John Bailey 46, Loretta Forestall 45, Field Allen 40, Ada Hill 37, Carl McCoy 36, Kathleen Caverley 25.

Madoc's Race Course.

A determined effort is being made by our citizens so secure the race track for the purpose of speeding horses, riding bicycles and for our Marathoon would-be's to exercise on. It looks as if the effort would be successful and its only needs financial encouragement to place the track in its old time place as one of the best half mile tracks in the Province. Several "bees" are going to be held any one wishing to assist can leave his name at THE REVIEW office. Notice will be given as to dates set.

An engineer on the New York Central wrecked his train at Medina, N. Y., to save the life of a child on the track.

KODAK

. . BROWNNIES . .
EASTMAN'S CAMERAS
EASTMAN'S FILMS

With 20 years experience behind it and the only kind to give satisfaction.

Garden and Field Seeds. Fresh stock in Bulk and Packages. Lowest prices, at

Harper's Drug Store

MADOC.

-Seeds-

GARDEN and FIELD KINDS.

We have a good fresh stock of Seeds in bulk and Packages and **Prices are right.**

EYES TESTED FREE.

Our prices on Spectacles are very reasonable and we guarantee satisfaction.

Private Optical Room.

HARRY H. JONES,
Phm. B.

GIFTS FOR THE JUNE BRIDE.

A few suggestions of Gifts that would be very acceptable—

A Silver Bake-dish, Desert Set, or a Silver Fern Pot,

is something that will add a finish to the table

A dozen Tea Spoons of Community Silver in Classic Designs

will last a life time and always please.

In our assortment of CUT GLASS you will be sure to find something that will make a very nice Wedding Gift.

GEO. F. MAYBEE

EYES TESTED FREE. JEWELLER AND OPTICIAN

LADIES

We purpose from Thursday afternoon up to Saturday night at 10 p. m. to hold a Big Slaughter Sale in Ladies' Gloves as follows:

Extra Pure Silk Gloves in Black, regular 35c; Sale price 15c pair.

Superior Lisle, best quality in Black, regular 25c; Sale price 2 pair for 25c.

Superior Tuffeta in Black, regular 25c; Sale price 2 pair for 25c.

Silk Gloves, White, two domes, double finger tips, regular 50c; Sale price 35c.

Fancy Lisle open work Gloves, 2 Clasps, regular 25c; Sale price 2 pair for 25c.

For Men.

10 doz. Men's Fancy Cotton Sox to be sold this week at 3 pr. for 25c, up to Saturday night only.

Alex. MacGregor

Dr. W. J. MOON

VETERINARY SURGEON AND DENTIST

Graduate of Ontario Veterinary College, Toronto.

Office—St. Lawrence str., Phone 45, Madoc. 43-1 yr

AUCTIONEERS

E. C. TUFTS

Licensed Auctioneer

For Hastings County.

Terms moderate.

MADOC. ONT

T. W. HAMILTON,

LICENSED AUCTIONEER FOR COUNTY OF HASTINGS.

Terms moderate.

Telephone messages promptly attended to. 44-1yr

MADOC. — ONT.

Madoc Lodge. No. 179. I.O.O.F.

Meets in Oddfellow's Hall, Wilson Block, every Monday evening at the hour of 8 o'clock. Visiting brethren will always be cordially welcomed.

W. H. BROOKS, Rec.-Sec. ARCHIE KINCAID, Noble Grand

L. F. MORRICE, Fin.-Sec.

Madoc Lodge. No.195, A.O.U.W

THE Ancient Order of United Workmen meets every first and third Friday of each month in Moon's new block. Visiting brethren are cordially welcomed.

A. D. WEIR, Master Workman. W. H. McBAIN, Recorder

COLLEGES.

Graduates of

Belleville Business College

hold the BEST POSITIONS because of their thorough and practical training. . . . . .

OUR COURSES

warrant sure advancement in business life.

For Catalogue, address —

Belleville Business College

Limited,

Box B., Belleville, Ont.

F. E. O'FLYNN, B.A., Man. Dir.

50 YEARS' EXPERIENCE

PATENTS

TRADE MARKS
DESIGNS
COPYRIGHTS &C.

Anyone sending a sketch and description may quickly ascertain our opinion free whether an invention is probably patentable. Communications strictly confidential. Handbook on Patents sent free. Oldest agency for securing patents.

Patents taken through Munn & Co. receive special notice, without charge, in the

Scientific American.

A handsomely illustrated weekly. Largest circulation of any scientific journal. Terms, $3 a year; four months, $1. Sold by all newsdealers.

MUNN & Co. 361 Broadway, New York

Cough Caution

Never, positively never poison your lungs. If you cough—yet from a simple cold only—purchase always a bottle of Dr. Shoop's Cough Cure. Don't blindly suppose it with a stupefying potion. It's strange how some things usually come about. For twenty years Dr. Shoop has certainly proved improved to take enough mixture of prescription roots, bitter Opium, Chloroform, or other relieving. And now—a little late though—we've come to the point on the belief, if possible, to keep your Cough Mixture. Good! Very good! Good enough for everyone, mothers, and others. Stand pat on having Dr. Shoop's Cough Cure. Not even marks on Dr. Shoop's labels—that's your guide, clerk must by law be on the ... not only safe, but it is good. ... Dr. Shoop's Cough Cure. Compare carefully the Dr. Shoop's Cough Cure with others and note the ... Dr. Shoop's Cough Cure. Insist on having Dr. Shoop's Cough Cure. Compare carefully the Dr. Shoop's Cough Cure with others and note the ... Dr. Shoop's Cough Cure. You can always be on the safe side by demanding

Dr. Shoop's Cough Cure

"ALL DEALERS"

Getting into the Home

Women buy more than two-thirds the merchandise sold in retail stores and every woman reads the Classified Want Ads. Our paper goes into the homes and the Want Ads. will reach the Spenders.

ZEPPELIN HITS A TREE

German Aeronaut Comes to Grief After Record Trip.

Count Covers a Distance of 850 Miles in 37 Hours In His Great Dirigible — While Manoeuvring For a Landing He Catches In a Tree and Machine Now Rests In Perilous Position.

Copenhagen, June 1.—After covering a distance of about 850 miles in 37 hours, Count Zeppelin's new airship, on its return trip from Bettendorf to Friedrichshaven, came to grief in an open field near here yesterday.

In manoeuvring for a landing the airship came in contact with a tree, and its position to-day is very dangerous.

The propeller was broken and a considerable time must elapse before the journey can be continued.

The position is unfavorable, the ground being very hilly. The bow rests on the ground, while the stern is about 65 feet in the air.

A strong breeze sprang up last evening, causing no little anxiety for the safety of the airship, which it was feared would be wrecked should a storm come up during the night.

After considerable labor and the assistance of those who had gathered at the scene of the accident, Count Zeppelin was able to shift the position of his airship a little and thus give better protection from the wind.

That the collision was a heavy one is indicated by the broken and bent strips of aluminum lying about the ground and the half-split branches dangling from the tree trunk.

That the collision was a heavy one is indicated by the broken and bent strips of aluminum lying about the ground, and the half-split branches dangling from the tree trunk. Enormous crowds soon assembled and it became almost impossible for vehicles to pass along the public highway.

Ex-Banker Breaking Stones.

St. Vincent de Paul, June 1.—Hon. P. H. Roy, former Speaker of the Quebec Legislative Assembly, and ex-president of the Bank of St. Johns, is now breaking stone in the penitentiary yard.

Governor Beauchamp was well-known to Roy, who started to talk to him like an ordinary friend, but the governor immediately ordered the guards to put Roy in a prisoner's garb. Fifteen minutes later Roy, registered as No. 5,204, dressed in the prisoners' uniform and with his hair and beard cut, was given a hammer and sent to break stone with other convicts.

Big Reward for Bandits.

Toronto, June 1.—Ontario chiefs of police has received notification of a reward of $10,000 offered for the arrest of each of six men who a few days ago held up and robbed a Great Northern train at Morse Siding, four miles from Hillyard, Wash., when the registered mail containing many thousands of dollars, was stolen. It is thought that the men may have come to Canada.

Chief Is Stolen White Boy.

Galveston, Texas, June 1.—Two Braids, a well-known Apache chief, has proven his identity as Thomas Springfield, a native Texan, born of a prominent family, 44 years ago in McMullen County, who at the age of four years was kidnapped by a band of Apaches, who on a raid massacred the boy's mother, father and young brother. A sister, presumed to have been slain, survived, and is still alive.

Chinese Revenge.

New York, June 1.—Ten minutes after a Chinaman, whom the police are now trying to find, came out of a laundry in East 22nd street and warned the children in the neighborhood to move away from the place, a heavy explosion occurred and the entire front and rear of the building were blown out into the street.

Going Blind, Drowns Himself.

Deseronto, June 1.—James Crawford, aged 65, hostler at the Arlington Hotel, committed suicide yesterday by jumping into the lake. Some time ago he became almost blind, and the town prepared papers and were about to send him to the Home for the Aged in Belleville. He has a wealthy brother in New York.

Power Companies In Court.

St. Catharines, June 1.—The most important case to be tried at the non-jury high court, which opens here today, is the Niagara Construction Co. against the Electric Development Co. of Ontario, Limited, for $100,000 damages resulting from the flooding of the plaintiff's works by the construction of a dam in 1903.

Slavery Days Now On.

Ottawa, June 1.—An order-in-council has been passed, making it compulsory for civil servants to be at their departments from 9 a.m. until 5 p.m.

In many cases, civil servants have been working only from ten till four, with two hours break for lunch.

Ottawa Flood Receding.

Ottawa, June 1.—The water in the Ottawa river has now begun to recede, and possibly at an early date the 1,500 out of employment through the flooding of works may be able to resume. The dwellers in fifty houses at Gatineau Point are still living after the fashion of Venice.

Killed by a Board.

Minden, June 1.—Duncan Prentice, aged 31, was killed by a board, thrown from a circular saw, striking him on the head.

Found Dead In Buggy.

Petrolia, June 1.—John M. Beasley of Petrolia was found dead while driving his buggy yesterday.

CHANGES ARE RUMORED.

Sir Frederick Borden Is Mentioned as Strathcona's Successor.

St. John, N.B., May 31.—The Evening Star (Liberal) says: "The Star is informed by men closely in touch with public affairs that New Brunswick will in a very short time have two representatives in the Cabinet, and that Nova Scotia will have only one.

"Everybody knows that in a few weeks Sir Frederick Borden, Minister of Militia, will leave for London to attend the defence conference. It is hinted that he will not come back, but will carry with him his appointment to the office of Canadian High Commissioner. Lord Strathcona has for several years been desirous of retiring, and it is intimated that he will do so this summer.

"Sir Frederick's promotion leaves vacant the portfolio of militia, and it is to this office that report says Mr. Carvell, M.P., is to be called. Mr. Carvell's ability has long been recognized and his elevation to a more responsible position than he now occupies has several times been predicted."

Russian Leader Dies.

St. Petersburg, May 31.—Ossip Y. Pergament of Odessa, a member of the Douma, against whom the Minister of Justice Saturday announced proceedings charging complicity in the escape from Russia in 1907 of Olga Stein, died yesterday from heart failure. He was one of the most noted leaders of the Jews, a leader of the constitutional Democratic party and one of the most prominent members of the Russian Bar.

M. Pergament was the attorney for Mme. Stein at her first trial charged with having committed a series of embezzlements and forgeries and it is said that when he became convinced of the hopelessness of the defence he virtually insisted upon his client jumping her bail and going abroad. She was extracted from the U. S. and sentenced to 16 months.

Starved Amid Plenty.

Lockport, May 31.—Mrs. Edward Skinner died Saturday night from starvation. Almost four months ago she swallowed a dose of sulphuric acid in an attempt to end her life on account of domestic troubles. The lining of her mouth and throat was destroyed and for weeks nourishment was taken with the greatest difficulty. About three weeks ago it became impossible to administer food and the woman began to waste away and when death ended her sufferings Saturday night, she had become almost a skeleton.

The coroner yesterday issued a certificate of death from starvation.

Bankers Pray at Banquet.

New York, May 31.—Elmer Ellsworth Black, of the banking firm of N. W. Harris & Co., and who was to have been toastmaster at a dinner given by that firm in the Plaza Saturday night, was stricken ill in his apartments in that hotel Saturday and taken to Roosevelt Hospital, where an operation was performed. While the dinner was in progress word that Mr. Black was dying was sent to the party. N. W. Harris, president of the company, called on the one hundred and seven men who were present to rise while he and they prayed silently for the recovery of Mr. Black.

Georgia Strike Is Over.

Atlanta, Ga., May 31.—The strike of the firemen on the Georgia Railroad, which began May 17, was officially declared off at 2 p.m. Saturday. An hour and a half later the first train after the resumption of service was sent out of Augusta with a negro fireman in the cab.

The men return to work under conditions existing at the time the strike began until final adjustment is made; all negro firemen at the terminal stations will be dispensed with; all discharged Brotherhood firemen will be reinstated.

The Rise In Wheat Prices.

Ottawa, May 31.—The census and statistics monthly report shows that the price of wheat in the British markets has continued to rise. At the end of April and beginning of May the best English was being quoted at 47 shillings per quarter. The American speculation may have influenced prices, but there is also a scarcity of English wheat, which is required by millers for flour.

Accidentally Shot.

Morden, Man., May 31.—John Pieper, aged 26, was accidentally shot Sunday afternoon by Wm. Shorter while gopher shooting. The bullet lodged behind Pieper's ear and he soon died. His mother is prostrated. His father left for Ontario Saturday, and an effort will be made to intercept him at Sault Ste. Marie.

Big Mill for Victoria Harbor.

Montreal, May 31.—Robert Meighen, president of the Lake of the Woods Milling Co., who is now in England, has floated his enterprise for the erection of a large mill at Victoria Harbor, with a daily output of 5,000 barrels, doubling the company's output. Mr. Meighen will sail from Liverpool June 4.

"Adam God" Goes to Prison.

Kansas City, Mo., May 31.—The jury in the case of James Sharp, or "Adam God," charged with the murder of Policeman Michael Mullane in a religious riot here on Dec. 8 last, returned a verdict of guilty of murder in the second degree.

Sharp was sentenced to 25 years in the penitentiary.

Grand Jury's Request.

New Westminster, B.C., May 31.—The grand jury on Friday suggested to Justice Irving the advisability of some kind of legislation whereby barristers would be prevented from charging excessive fees to clients.

The United Irish League.

Manchester, May 31.—At the annual conference of the United Irish League Saturday, T. P. O'Connor was re-elected president for the 26th year. Jos. Devlin was elected vice-president.

AT THE WOODBINE.

H. C. Hildreth's King James Wins the Toronto Cup.

Toronto, May 31.—Saturday at the Woodbine was one of the best days of racing seen at that track in years. The Toronto Cup, the richest purse on the Woodbine card—valued at $4,650—was carried off by King James in a keen contest. The results were as follows:

First race, $500, 3-year-olds and up, selling, 6 furlongs—Cenette Shot, 1; Smoker, 2; Security, 3. Time, 1.15.

Second race, $500, 2-year-olds, 5 furlongs—Turf Star, 1; Autumn Girl, 2; Beau Chilton, 3. Time, 1.03 2-5.

Third race, $500, 4-year-olds and up, selling 1 mile and 70 yards, gentlemen riders—Henry O, 1; Bobbie Kean, 2; John Garner, 3. Time, 1.51 3-5.

Fourth race, $5,000, Toronto Cup, 3-year-olds and up, 1 1-8 miles—King James, 1; Arondack, 2; High Private, 3. Time, 1.56.

Fifth race, $1,500, Woodbine steeplechase, 4-year-olds and up, about 3 miles—Agent, 1; Kara, 2; Ben Cole, 3. Time, 6.17.

Sixth race, $500, 2-year-olds, 4 1-2 furlongs—Star Wave, 1; Lady Sybil, 2; Adel, Bourne, 3. Time, .57 1-5.

Seventh race, $500, 3-year-olds and up, selling, 1 1-16 miles—Neoskalee-ta, 1; Thomas Calhoun, 2; Dareington, 3. Time, 2.19 1-5.

TELEGRAPHIC BRIEFS.

The receipts from the sales of Prince Rupert lots are estimated at $1,175,975.

The longshoremen on the great lakes will probably go on strike today.

The U. S. Senate has increased the Dingley tariff on potatoes and raw oysters.

Dr. W. R. Merwin of Windsor was fined $100 for attempting to poison a neighbor's dog.

Mrs. Robert Teal of Weston committed suicide by cutting her throat with lamp-glass.

The Quebec Legislature has prorogued after one of the longest and most exciting sessions in years. The members' indemnity was increased to $1,500.

Three inland revenue officers searching a Detroit produce merchant's store for oleomargarine were mistaken for burglars and narrowly escaped being shot by the police.

Sends $18,000 Necklace Here.

New York, May 31.—A big French steamer trunk, brought into port by a wealthy Boston woman, has revealed to the customs men, they say, not only $3,000 worth of smuggled goods, concealed under a false bottom, but also the fact that such trunks are being regularly manufactured by a firm in Paris, "especially for the American trade." The exposure resulted from a search in three trunks brought in by Mrs. Fremont Chesebrough, wife of a rich Bostonian. Among a bundle of bills and invoices was one showing that Mrs. Chesebrough had purchased a necklace costing 90,000 francs ($18,000). This her husband says is now in Toronto, Canada, awaiting the tariff decision on set pearls. He said that if the duty was reduced from 60 to 10 per cent. he would immediately bring in the jewels.

Double Drowning.

Hamilton, May 31.—Harry McKeown, 476 York street, 25 years of age, and his companion, Abe Millburn, were drowned in the bay Saturday afternoon, while sailing in a gasoline launch.

They went to the beach with David McKeown, 310 North Catherine street, uncle of Harry McKeown. The uncle was in the front of the boat steering and had his back turned to the other two, who were working in the stern, in some way he does not know how both the young men fell out of the boat. The uncle did not know how to manage the boat and drifted about in the bay until he was towed in.

Chauffeur Guilty.

New York, May 31.—Wm. E. Darragh, the chauffeur who ran down and killed Ingvaard Trimble, the 11-year-old son of a well-known Kentucky lawyer, in an uptown street on March 27 last, was found guilty of manslaughter in the first degree.

Darragh, who is 21 years old, after his machine had knocked down the boy and crushed him, put on extra speed and fled, leaving his victim to die in the street. He lost his derby hat during his flight and by means of this his identity was established. He was traced to Texas, where his arrest occurred.

Slashes His Throat.

Chatham, May 31.—Responding to a hurried call at 12 o'clock Saturday night, Policemen Dezelia and Dodson found John Halter, aged about 55, in a pool of blood in a ditch near the Brooks Farm, with his throat and both wrists cut.

Halter had a few minutes before wandered into the Paxton farm house nearby, where he turned on the light, selected a butcher knife from the kitchen, and then calmly walked out on the roadside to suicide.

Went to Sleep on Track.

Belleville, May 31.—Alfred Page, aged 55, a gardener, was killed on the G.T.R. track early yesterday morning, being completely cut in two. It is supposed he was drunk and fell asleep on the track. He had a wife and a grown-up family in Buffalo.

May Be Murder.

Regina, Sask., May 31.—A case of alleged poisoning is reported at Hague, Sask., as the result of a post-mortem examination following the exhuming of the body of Mrs. Frank Dyck, who died March 28.

A Boy's Crime.

Berlin, Ont., May 31.—John Bogels, jr., St. Clements, aged 14, was sentenced to one year in Central Prison and to receive six lashes one month after his incarceration for an assault on an 11-year-old girl.

Sutherland Sights for Militia.

Ottawa, May 31.—Militia orders notify all concerned that such units armed with Lee-Enfield rifles are to receive Sutherland rifle sights enough to equip 30 per cent. of establishment.

MANY DIE IN TORNADO

Terrible Storm Carries Devastation and Death in South.

Texas and Oklahoma Are Swept and Thirty Are Reported Dead In Town of Brownwood — Several More Are Killed In Depew and Key West, Okla. — North Dakota Is Also a Sufferer In Lives and Property.

Brownwood, Texas, May 31.—A tornado wrecked Zephyr, a village in Brown County, early yesterday, killing more than thirty persons, seriously wounding fifty and hurting a score of others. Extreme darkness made the catastrophe awful.

The known dead: C. A. Cabler and wife; County Clerk Thad Cabler, wife and two children; C. M. Charter, wife and child; Gertrude Houston, Oscar Ware, wife and three children; M. G. Simmons, wife and three children; Mrs. W. A. Ramsay and child; B. F. Brown and wife; Mrs. Tom Hart and child; Gibson Cloia.

Among the seriously injured are: Robert Campbell, wife and four children; Dr. Wren and wife; Prof. Cloyes and family, and Capt. Collier and wife.

The storm formed half a mile southwest of Zephyr and swept down on the village, cutting a wide swath directly through the residence and business quarters.

Nearly fifty houses were demolished. Lightning struck a lumber yard and started a fire which destroyed an entire business block. No effort was made to fight the flames as the care of the dead and wounded demanded all attention.

A section hand pumped a handcar to Brownwood and spread the alarm. In two hours the Santa Fe Railroad was speeding a special train to Zephyr with nine surgeons and a score of Brownwood citizens.

Hundreds of persons in the country around Zephyr saved themselves by taking refuge in storm cellars.

The big stone school building and two churches at Zephyr were razed. Daylight found sixteen surgeons working on the wounded. Brownwood hurried her second relief train at noon yesterday, loaded with provisions, nothing and necessaries and forty nurses.

Two children were found dead yesterday two miles from Zephyr, having been blown that distance.

While the tornado's path was 300 yards wide, the twister swept the earth for a distance of only about eight miles. Its fury was more terrific than any previous tornado experienced in this region.

When the first relief party reached Zephyr, a desolate scene awaited. The hillsides were covered with debris of all kinds intermingled with bodies of animals and human beings. The ruins were dimly lighted by burning buildings and the cries of the wounded, rising above the screeching of the dying storm, directed the rescuers in their work.

Human bodies were found twisted about trees and distorted in inconceivable shapes. Survivors, mad with grief and terror, walked the streets almost naked, crying for relatives.

Ruin In Oklahoma.

Oklahoma City, Oklahoma, May 31.—Several persons were killed Saturday night in a tornado which devastated the Oklahoma towns of Key West and Depew. Forty or more are injured.

At least ten negroes were killed in Key West. Five are dead at Depew. The tornado swept over a wide stretch of farming country.

Following the wind came a deluge of rain. Floods then added their terrors to the situation. The wreckage of Key West soon was overwhelmed by the rising waters. Practically nothing was left of the town of 200 inhabitants. Rescuers hastened to the place, but could not cross Sal Creek, which had become a raging torrent.

Depew was destroyed by a double-twister that formed from that striking Key West and which traveled northwest and another coming from the east.

Eight Die In North Dakota.

St. Paul, Minn., May 31.—Special despatches received here state that seven persons are known to be dead, many are dying and over a score are seriously injured as a result of tornado which swept over northwestern Dakota last Saturday. The storm was especially severe at Langdon where the residence section of the city was practically wiped out, four people killed and twenty injured.

The tornado swept up the James river from Ypsilanti to Jamestown, demolishing farmhouses and destroying much valuable property. The farmhouse of George Craves, near Ypsilanti was blown into the James river and Mrs. Graves and her two young daughters were instantly killed. Two other members of the family were injured.

Cashier Mutilates Record.

Buffalo, N.Y., May 31.—Cashier Jared C. Weed, who has been out on $10,000 bail, was placed under arrest again last night on the charge of mutilating records in the county treasurer's office. This action was taken after fruitless efforts on the part of the district attorney's office to learn what became of the money Weed withdrew from the bank after his release on bail.

Winnipeg Man's Suicide.

Winnipeg, May 31.—Thomas H. Knight, 37 years old, night watchman at the International Harvester Co.'s works, committed suicide Saturday afternoon. He returned from work in the morning and slept till the middle of the afternoon, when, telling his father he was going to cut some wood, he went to the barn and took carbolic acid.

Mrs. Duval Critically Ill.

Winnipeg, May 31.—Mrs. Duval, wife of Rev. Mr. Duval, moderator of the Presbyterian General Assembly, is lying seriously ill at her home here, and little hope is held out for her recovery.

FIG PILLS

The Greatest Discovery of the Age.

For all Kidney, Liver and Stomach Trouble.

A Positive Cure for Constipation

I have been troubled with constipation for ten years, was cured by using Fig Pills. — Captain Strachan, St. Catharines.

Fig Pills cured me of Stomach trouble. They are worth their weight in gold.—A. Freeman, of Collier's eckly.

If you are not feeling well to-day get a box of Fig Pills. You will feel better to-morrow. Large box 25 cts. Sold by Harry H. Jones, Druggist, Madoc. 41

Farm Lands

—IN—

Sunny Southern Alberta

Only the farmer who cuts his own wood can appreciate the ease of living in a country where coal only is used, and that close at hand and at trifling cost.

We Have For Sale

in Southern Alberta, in the Lethbridge District,

100,000 ACRES OF LAND

where the settler has more natural advantages than are offered elsewhere in Canada. Our prices range from eight dollars to twenty-five dollars per acre according to improvements and location.

Last year the average fall wheat yield was over 40 bus. to the acre and of oats over 75 bus. to the acre. MANY FARMS MORE THAN PAID THE COST OF THE LAND from the crop raised from it in the one season. Can you do that in Ontario?

Write for correspondence from investors and intending settlers.

WEBER BROS.,

LETHBRIDGE, ALTA.

FARMERS!

As I have contracted with the I. H. Co., for the sale of

McCormick Machines,

Intending purchasers will do well to call and see me at

My Warerooms,

2 Doors East of the Grist-mill

before placing your orders elsewhere.

I intend carrying a complete line of Hay, Harvesting and Tillage Implements, also Gasoline Engines, Chatham Wagons, Cream Separators, Threshing Machines, Fleury Plows, and Machine Repairs for both McCormick and Deering.

Your patronage respectfully solicited.

W. K. BLAIR.

Synopsis of Canadian North-West Land Regulations.

ANY person who is the sole head of a family, or any male over 18 years old, may homestead a quarter-section of available Dominion land in Manitoba, Saskatchewan or Alberta. The applicant must appear in person at the Dominion Lands Agency or Sub-agency for the district. Entry by proxy may be made at any agency, on certain conditions, by father, mother, son, daughter, brother or sister of intending homesteader.

Duties.—Six months' residence upon and cultivation of the land in each of three years. A homesteader may live within nine miles of his homestead on a farm of at least 80 acres solely owned and occupied by him or by his father, mother, son, daughter, brother or sister.

In certain districts a homesteader in good standing may pre-empt a quarter-section alongside his homestead. Price $3.00 per acre.

Duties.—Must reside six months in each of six years from date of homestead entry (including the time required to earn homestead patent) and cultivate fifty acres extra.

A homesteader who has exhausted his homestead right and cannot obtain a pre-emption may take a purchased homestead in certain districts. Price $3.00 per acre. Duties—Must reside six months in each of three years, cultivate fifty acres and erect a house worth $300.00.

W. W. CORY,

Deputy of the Minister of the Interior.

N. B.—Unauthorized publication of this advertisement will not be paid for.

CANADIAN PACIFIC RAILWAY

SETTLERS' TRAINS

TO

MANITOBA, ALBERTA SASKATCHEWAN

By Canadian Pacific direct line

For Settlers travelling with livestock and effects	Settlers and families without livestock should use
Special Trains will leave Toronto Each TUESDAY to MARCH and APRIL at 10.15 p.m.	**Regular Trains** leaving Toronto 10.15 p.m. daily Tourist Sleeping Cars Fastest Time

COLONIST CARS ON ALL TRAINS
No Charge for Berths
Low Colonist Rates
Only Through Service to the West

Apply to nearest agent for full information and free copy of "Settlers' Guide" or write R. L. Thompson, D.P.A., C.P.R., Toronto

R. R. Casement, Agent, Madoc.

Make a pine floor look (and wear) like hardwood!

Coat any soft-wood floor with any of the ten beautifying shades of Floorglaze (a gallon covers 500 square feet)—and you get a glass-like finish that will last amazingly.

Floorglaze

Gives soft-wood floors that hardwood, high-priced look,—makes floors creviceless, dustless,—and dries over night with a hard gloss.

Good for outdoor floors (verandas, summer houses), too.

Costs little.

Nothing like it in Canada for looks or wear. If they haven't Floorglaze at the store, let us know.

You would find our Free Book interesting reading. If your dealer hasn't it, may we send you a copy?

We also make Elastilite Varnish for inside and outside use. Granitine Floor Finish for natural wood floors. Orolite Oil Finish for interior use. Hollywood Paints.

IMPERIAL VARNISH & COLOR COMPANY, LIMITED
Toronto, Ontario. 108

Recommended and for sale by

FRANK DAFOE, MADOC

WOMAN HANGED HERSELF.

Kingston, June 1.—Mrs. John Porter, aged 54, a married woman, residing a few mile out from the city, committed suicide by hanging shortly after 8 o'clock last night. The woman had on various occasions shown symptoms of mental weakness and friends wanted her committed to an asylum. She had three children.

Are You Drowsy After Meals?

Is there a fulness in your stomach—a drowsy, lazy desire to sleep—this is n't natural in healthy folks and only occurs when the liver is torpid. You need a stimulating tonic—need Dr. Hamilton's Pills to stir your liver and put life into sleepy organs. You'll feel brisk and lively—you'll eat, digest and sleep well after regulating with Dr. Hamilton's Pills. No medicine so universally used, so mild, so sure to benefit as Dr. Hamilton's Pills. Sold by all dealers in 25c. boxes.

Get Well First

Don't risk even a penny—until health first returns.

And I mean just exactly that.

I am the one physician who may to the sick "I will, out of my own pocket, pay for your medicine if it fails to bring you help."

And for 20 years Dr. Shoop's medicines have been used and recommended in every city and hamlet in America. They are positively standard in every community—and everywhere. Then why pay the cash, and at your risk, for other unwarranted and uncertain medicines? Thousands upon thousands have in the past successfully used Dr. Shoop's Restorative. When the Stomach nerves, or the Heart or Kidney nerves fail, these sick ones know how quickly Dr. Shoop's Restorative will bring them back to health again. *But best of all, they positively take no money risk whatever.* They know that when health fails to return, Dr. Shoop will himself gladly pay the druggist for that test. And for that test a full 30 day treatment is freely granted. But write me first for an order.

Then Pay For

This will save delay and disappointment.

All druggists sell Dr. Shoop's Restorative and Dr. Shoop's Rheumatic Remedy, but all are not authorized to give the 30 day test. So drop me a line please—for I have appointed an honest and responsible druggist in almost every community, where, to save my "no-pay-if-sick" Tell me also which book you need. The books below will surely open up new and helpful ideas to those who are not well. Besides you are perfectly free to consult me just as you would your home physician. My advice and the book below are yours—and without cost.

Perhaps a word or two from me will clear up some serious ailment. I have helped thousands upon thousands by my private prescription or personal advice plan. My test of advice is surely worth your simple request. So write now, while you have it fresh in mind, for tomorrow never comes. Dr. Shoop, Box 12, Racine, Wis.

Which Book Shall I Send You?

No. 1 On Dyspepsia
No. 2 On the Heart
No. 3 On the Kidneys
No. 4 For Women
No. 5 For Men
No. 6 On Rheumatism.

Dr. Shoop's Restorative

Kentucky Standard Bred Wilkes Stallion

VROWSKY

8160 A. T. R.

Stands 16 hands high. Weighs 1225 lbs. Race record 2.18¼, when he won a $1,000 purse at Point Breeze.

The fastest trotting Stallion between Toronto and Montreal and he has won First Prize, Sweepstakes and Silver Medal as Toronto Industrial Exhibition.

STANDARD BRED, STANDARD BY PERFORMANCE, STANDARD BY HIS PROGENY

Three of the highest qualifications obtainable. Sire of five with records from 2.25 to 2.17. Sire of many high-class knee actors.

St. Lawrence Hall, Madoc, every Wednesday Afternoon and Night.

FRED PEAKE, Owner.
LESTER ZUPELT in charge.

HAS NOTHING TO FEAR

Canada Need Not Worry About United States Tariff.

Ottawa Government Is Paying Little Attention to Present Revision as It Affects the Dominion — Favors Will Be Sought From Ottawa as Soon as Reaction Sets In, Says Sir Wilfrid Laurier.

Ottawa, June 1.—The Canadian Government is not at present worrying much about the fate of the Payne tariff bill, now being revised upwards in the U. S. Senate. In respect to the commodities mentioned in yesterday's despatch from Washington—barley, hops, potatoes and oysters—which are now given even higher protection than under the Dingley tariff, the exports from Canada to the States are comparatively so insignificant that a still higher tariff will make but little difference to the country as a whole. In fact on most of the items affected by the Payne tariff the protective duty either under the new or the old tariff is so high as to prove almost an absolute prohibition of trade.

In the case of coal, lumber and wheat, however, Canada is vitally interested. The question of reciprocity in coal, raised by the Payne tariff, will undoubtedly be one of the main tariff issues to be discussed at the next session of Parliament. In respect to lumber and wheat, it is felt here that it is only a question of time before the United States will be compelled to come to Canada more and more for its supplies. Western American millers are already seeking an admixture of the best grade of Canadian wheat to produce their flour, and this demand must steadily increase. All Canada need do is to wait until the time when the inevitable reaction sets in across the line, and, as Sir Wilfrid Laurier has frequently expressed it, tariff favors are sought from Ottawa, and not from Washington. Meanwhile, pending the final action of the United States Senate and Congress on the tariff bill, the Government here does not propose to interfere either by threat of retaliation or otherwise. Canada is pursuing her own tariff policy independently of the United States, and is looking to continued steady development of the markets in the Motherland and with the sister overseas dominions after finding trade with her neighbor to the south practically barred by a prohibitive tariff on most of the items in which a mutual trade might be profitably developed.

Biscuits Go Up.

Toronto, June 1.—Every biscuit manufacturer in Ontario has raised the price of his product one cent per pound. The reason given is that it was imperative in view of the high prices obtaining now for the ingredients. The manufacturers claim they have been trying to hold the prices down, thinking the price of flour, etc., would drop.

Wholesale prices have advanced, being now 20 per cent. higher.

Shot by His Neighbor.

Rochester, N.Y., June 1.—Morris Donovan, a wealthy Clyde, N.Y., farmer, was killed by his friend and neighbor, Beckwith Tremper, early yesterday. After a night's drinking bout Tremper said, "Boys, its time to go home, I want to go to bed." The reply was a refusal to depart, and saying, "I've got something to hurry you," Tremper fired a shotgun at Donovan.

Boy Electrocuted on Road.

Ottawa, June 1.—Some wire, which had blown down and was lying on the ground, caused the death of Henry McCallister, aged 11, at Kirk's Ferry last night. The boy was passing along the road and picked up the wire, causing instant death.

Defends Higher Criticism.

New York, June 1.—The theory that higher education begets religious unbelief was attacked by Rev. Dr. W. T. Manning, rector of Trinity Church, in the baccalaureate sermon preached by him to the graduates of Columbia University.

A Suicide at 74.

Honolulu, June 1.—Starr Hoyt Nichols of New York committed suicide last night by taking chloroform in his apartments in the Royal Hawaiian Hotel. He was 74 years of age and had been troubled with insomnia.

Newfoundland House Convenes.

St. John's, Nfld., June 1.—The recently elected Newfoundland Legislature convened yesterday. Mr. Warren, a supporter of Premier Morris, will be the Speaker of the Legislature, with Mr. Parsons as Deputy Speaker.

Two More Dishonest Clerks.

Ottawa, June 1.—It was learned yesterday morning on the best authority that the postoffice people have detected two more young men in the act of robbing the mails in the local postoffice.

Favor Removal of Embargo.

London, June 1.—(C.A.P. Cable.)—The Co-operative Congress at Newcastle, passed a practically unanimous resolution in favor of the removal of the embargo on Canadian cattle.

Rejected by Labor Party.

Durban, South Africa, June 1.—(C. A. P. Cable.)—Natal labor party have unanimously rejected the draft of the act of union owing to the elimination of proportional representation.

Toronto Brokers Get B.C. Bonds.

Vancouver, B.C., June 1.—Vancouver City yesterday sold $1,367,000 worth of 40-year 4 per cent. bonds to Aemilius Jarvis & Co., Toronto, for 98.26.

TELEGRAPHIC BRIEFS.

The rate of the U.S., eat $100,000,000 worth of grain yearly.

Hon. Thomas Price, the Labor Premier of South Australia, is dead.

Aubrey Ward was sentenced at London yesterday to one year for bigamy.

The Consolidatde Elevator Co. will build a new 1,700,000-bushel elevator at Fort William.

Mrs. Duval, wife of the Moderator of the Presbyterian General Assembly, died at Winnipeg.

Fifty teamsters employed by the city of Ottawa struck yesterday for 65 cents per day increase.

About 100 men on the "Indian list" in Kent County are suspected of having a private whisky still.

An engineer on the New York Central wrecked his train at Medina, N.Y., to save the life of a child on the track.

Rev. J. W. Wright pronounces Entwhistle, the present terminus of the G.T.P. contruction, the toughest town in the west.

The G.T.P. trainmen are said to have applied for a board of conciliation, alleging that conditions in the west are very onerous.

Former Vice-President Charles W. Fairbanks and Mrs. Fairbanks were received in audience by the Emperor and Empress of Japan yesterday.

Negro Race Inferior.

New York, June 1.—A national conference in the interest of the American negro was opened in the United Charities building in this city yesterday by Prof. Burt G. Wilder of Cornell University, and Profs. Livingston Farrand, E. R. A. Seligman and John Dewey of Columbia University. Prof. Wilder, after exhibiting several brains, including those of an orang outang, an unscrupulous politician, an illiterate colored janitor, and an eminent mathematician, made some interesting deductions to the conference.

The brain of the average American negro, he said, seems to be about two ounces lighter than that of the average white man, and probably there occurs more frequently than in the white man less development of the prefrontal lobes. These two conditions render it likely that the whites will remain the dominant race. But there are individual exceptions to the above general conditions of both kinds and among both races.

Winnipeg Railway Finding.

Winnipeg, June 1.—The finding of the board of conciliation affecting the Winnipeg Street Railway was handed out yesterday. The union is recognized fully. Seniority is to govern for selection of runs. Wages are to be paid semi-monthly; the scale to be twenty-one per hour for the first six months; twenty-three cents for the second six months; twenty-four for the second year; twenty-six and a half the third year, and twenty-seven thereafter. Men have the privilege of either working nine or ten hours, and Sunday work is to be paid at the rate of ten hours pay for eight and a half hours work.

On the whole, the men appear to be well satisfied with finding of the board.

Dog Saves Child.

Ottawa, June 1.—To the instinct and strength of a large collie dog a little Ottawa girl owes her escape from death by drowning. While some children were playing near the St. Louis Dam on the Rideau Canal one of them fell off the dock into the water. The others set up a scream of terror, which attracted the attention of an automobile party on the driveway and also of some men in the locality. Meanwhile, however, a large collie dog, which happened to be on the dock, leaped into the water, grabbed the little girl by the dress and kept her up till one of the men pulled her out.

Think They've Been Swindled.

Galt, June 1.—The firm of Biehl & Wagner report a case of supposed swindling. Harry Passmore, representing himself as about to locate in Galt, bought furniture from them on Friday, giving a Bank of Hamilton check for $85, and receiving $8 change. The check was made out in favor of Passmore, and signed "B. Marshall, for the Shippers Supply Co., Torono." Passmore has disappeared. The Shippers' Supply Co. state that Marshall has an office in the same building, but has no authority to sign the firm's checks.

Had Lucky Escape.

Lockport, N.Y., June 1.—A three-car International Traction Co. trolley train jumped the rails on the steep grade of Gooding street yesterday. Ten Buffalo people were hurt, none fatally. The forward car of the train, after leaving the rails, ran twenty feet along the edge of a 30-foot embankment, turned completely around and was torn from its trucks. The second car left the rails also, but aside from smashed vestibule was not damaged.

McGill's Crop of Doctors.

Montreal, June 1.—A list of new doctors at McGill, 71 in number, was announced last night. For the first time in eight years, the class leader does not come from the Maritime Provinces. E. H. Trink, Rossland, B.C., being the winner of the Holmes' gold medal.

R.M.C. Acquisition.

Kingston, June 1.—The opening of Sunash racquet court at the Royal Military College was the occasion yesterday for the visit of Earl Grey. The court was donated by His Excellency and Montreal and Ottawa friends, and cost over $3,000.

Galt Bricklayers to Strike.

Galt, June 1.—A strike of the masons and bricklayers in Galt, Hespeler, Preston and Berlin will be called on Wednesday morning unless the Waterloo County Builders' Exchange agree to pay the men 40 cents an hour.

Drown From Overturned Buggy.

Vancouver, B.C., June 1.—Frank Sweppard and Emmett Bolden of Bellingham, canvasser for a photo firm, were drowned at Chilliwask when their buggy overturned in a deep slough.

GREY GIVES RUGBY CUP

Governor-General Puts Up Trophy For Canadian Championship.

His Excellency Presents Handsome Challenge Cup to Dominion In the Care of Three Trustees—Does For Football What Lord Minto Did for Lacrosse and Lord Stanley for Hockey.

Ottawa, June 1.—A challenge cup for competition in Rugby football is to be given by His Excellency the Governor-General, according to an announcement made last night. It is hoped to make the trophy emblematic of the amateur championship of the Dominion. The trophy is to be a perpetual one. The Governor-General is thus doing for football what his predecessor, Lord Minto, has done for lacrosse, and Lord Stanley for hockey. His Excellency names three trustees, H. B. McGiverin, M.P., of Ottawa, an old footballer; Rev. Bruce McDonald, principal of St. Andrew's College, Toronto, and M. Nolan of Montreal. Regarding the trustees, Earl Grey's wish is that they shall control the cup and that their decisions as to the cup and its custody shall be absolute. Should any trustee die, or otherwise drop out, a successor shall be appointed by the Governor-General for the time being.

At His Excellency's request, the trustees have made suggestions regarding the disposal of the cup and the contest for it, which His Excellency has approved, with the reservation that the regulations must be considered as subject at any time to the will of the trustees, inasmuch as circumstances are always liable to arise which may render a departure from all rules.

The deed of gift has conditions similar to those for the Stanley and Minto cups.

AT THE WOODBINE.

Mackenzie's Direct Carries Off the Seagram Cup Race.

Toronto, June 1.—Another fine day of racing was pulled off at the Woodbine yesterday. The track was fast and the favorites crossed the tape in six out of the seven events. A. J. Mackenzie won the Seagram Cup for heavyweights with his chestnut colt Direct.

First race, 3-year-olds and up, 6 furlongs—Red River, 1; Bellwether, 2; Purslane, 3. Time, 1.13 1-5.

Second race, 2-year-olds, 5 furlongs—Meganitic, 1; Polls, 2; Dress Parade, 3. Time, 1.02.

Third race, 3-year-olds, Canadian-bred, 6 furlongs—Shore Lark, 1; Fort Garry, 2; Valydon, 3. Time, 1.15 1-5.

Fourth race, Seagram Cup, heavyweight handicap, 3-year-olds and up, 1 1-16 miles—Direct, 1; Jack Parker, 2; St. Elmwood, 3. Time, 1.15 1-5.

Fifth race, Tally-ho Steeplechase, 4-year-olds and up, about 2 miles—Economy, 1; Dr. Koch, 2; Dr. Keith, 3. Time, 4.12 3-5.

Sixth race, Valley Farm handicap, 3-year-olds and up, 1 1-16 miles—Terah, 1; Lady Esther, 2; Pocomoke, 3. Time, 1.48.

Seventh race, 3-year-olds and up, selling, 6 furlongs—Joe Gaitens, 1; Fulford, 2; Caper Sauce, 3. Time, 1.14 2-5.

Eat Onions and Live a Century.

Bellefontaine, Ohio, June 1.—Mrs. Rebecca Barns, who said she saw George Washington, died here at the age of 115. She claimed her longevity to eating onions twice a day. For years she made onions, which she had grown in her garden, the principal part of her diet.

Must Admit Children.

Springfield, Ills., June 1.—The Illinois Legislature passed a bill declaring void apartment leases which prohibit children in apartment houses. The governor has announced his intention of signing the bill.

Forest Fires In West.

Port Arthur, June 1.—Proportions of forest fires in several sections of the neighboring district are growing slowly and vegetation is becoming parched for want of rain. There is no serious damage yet.

Boy Drowns.

Napanee, June 1.—Willie Kinkley, aged 14, son of James Kinkley, while fishing in the Napanee river, fell into a deep hole and was drowned.

BASEBALL YESTERDAY.

Eastern League Standing.

Clubs.	Won.	Lost.	Pct.
Rochester	9	4	.667
Toronto	18	11	.621
Montreal	15	13	.536
Buffalo	15	16	.484
Newark	13	15	.464
Jersey City	13	16	.448
Providence	11	15	.423
Baltimore	9	19	.367

Monday's scores: Toronto 3-3, Buffalo 0-4; Rochester 4-5, Montreal 0-3; Baltimore 2-12, Providence 5-2; Newark 5-5, Jersey City 1-6.

Games to-day: Toronto at Buffalo, Montreal at Rochester, Newark at Jersey City, Baltimore at Providence.

National League Standing.

Clubs.	Won.	Lost.	Pct.
Pittsburg	26	12	.685
Chicago	24	16	.600
Philadelphia	17	17	.500
New York	17	17	.500
Cincinnati	19	21	.475
Brooklyn	16	18	.471
St. Louis	17	23	.425
Boston	12	24	.333

Monday's scores: Cincinnati 4-2, Chicago 1-3; New York 3-5, Philadelphia 2-4; Boston 1-0, Brooklyn 0-8; Pittsburg 5-4, St. Louis 4-2.

American League Standing.

Clubs.	Won.	Lost.	Pct.
Detroit	25	12	.676
Philadelphia	21	14	.600
New York	19	14	.562
Boston	19	16	.543
St. Louis	17	19	.472
Cleveland	17	23	.425
Chicago	15	23	.417
Washington	10	24	.294

Monday's scores: Boston 3-2, Philadelphia 2-1; St. Louis 6-1, Cleveland 3-5; Detroit 5-7, Chicago 1-7; Washington 8, New York 1.

WEST IS OPTIMISTIC

Weather Conditions For Grain Excellent in Prairie Section.

Reports of Crop Experts Is That "Timely Showers and Warm Weather" Are Bringing Up the Wheat —Fine Progress Is Noted In All Districts and Delay In Seeding Is Made Up.

Winnipeg, May 29.—"Timely showers and warm weather" is the summary of the weather conditions throughout the past week in the Canadian prairie west.

In other words, conditions have been ideal, and everywhere the spring wheat is making a brave showing above the ground. Farmers have been busy without a check, getting in coarse grains and roots, and such progress has been made in this respect during the past ten days that the situation is more forward than in any average year.

This is not to say that spring wheat was gotten in as early as last year, for it was quite ten days later, but conditions since have been so perfect that farmers have already caught up all leeway and many of them have already set to work on summer fallow for lack of something more insistent to do.

So far, then, everything has been favorable to the spring crop of this country. While wheat has been earlier, it has never been in under more favorable conditions, and provided that decent weather conditions obtain through the vernal season, there is no reason at the present time to expect anything less than a bumper crop.

Opinions are divided regarding the increase in acreage, and this cannot be determined until official reports are received from each of the three prairie provinces, but with the high prices obtaining for the prime cereal, it seems hardly doubtful that an increase of from ten to twenty per cent. in wheat seeding has been made.

Reports of fall wheat in Southern Alberta are so far all to the good, and though the acreage is comparatively small, it is clearly demonstrated that a great future lies before that country along this line, most of its production being destined for westward shipment via Pacific ports.

Undesirable Detectives.

Montreal, May 29.—Before the royal commission yesterday Detective Dan McLaughlin testified that Quartermaster Holland had asked him for $100 on his promotion, and, although he had refused to give it, his promotion came all the same.

A similar story was told by Detective Laberg, after which Holland took the stand and emphatically denied asking for money. He admitted, however, that he had told McLaughlin that his promotion would be worth $100 a year to him.

Chief Detective Silas Carpenter complained that his authority as chief of the detective force had been interfered with. Several men had been appointed to the force against his wishes, thus destroying the esprit de corps, which was so essential.

Comes Home to Die.

Peterboro, May 29.—Robert John Graham, son of R. J. Graham of Havelock, left home three years ago, and his parents heard nothing of him in the meantime.

On Thursday morning, at an early hour, a young man was found sitting in the C.P.R. station at Havelock in a state of collapse. He turned out to be the missing son. He was taken home and died of paralysis a few hours later.

Will Pay for Amusement.

Montreal, May 29.—A French comedy company will hold the boards at the Academy of Music for three months next season, with the Sparrow Co., special grand opera venture, taking the rest of the time. Fifty thousand dollars is to be subscribed by the French citizens, and the company will subscribe a similar amount; $35,000 has already been subscribed by the citizens.

May Be Hold-Up Men.

Omaha, Neb., May 29.—Children playing in the vicinity of 18th and Q streets in South Omaha, Wednesday night, found three handkerchiefs cut for masks, three revolvers flashlights and other paraphernalia, evidently the property of hold-up men. Detectives arrested three men who later came to recover the property.

Fatally Gored by Bull.

St. Thomas, May 29.—Wm. Boughner, a farmer, aged 56, residing three miles west of Tillsonburg, was attacked yesterday by a vicious young bull in the barnyard. Mr. Boughner defended himself for a time with a pitchfork, but the animal finally got him down and gored him. He will die.

A Miner Killed.

Springhill, N.S., May 29.—Tillman White, a miner, was killed yesterday afternoon in No. 2 slope of the collieries. He was working at the bottom of the chute and stepped out on the level, when the trip caught him, badly mangling his body.

They've Lost Their Jobs.

Paris, May 29.—The Chamber of Deputies yesterday, by a vote of 338 to 147, rejected a motion for the reinstatement of the postal employes who were discharged from their positions because of their connection with recent strikes.

May Become Drainage Referee.

Windsor, May 29.—It is reported that the position of provincial drainage referee, recently made vacant by the death of Col. Rankin of Chatham, is to be tendered to Attorney J. W. Hanna of Windsor.

PHYSICIAN TELLS HOW HE TREATS RHEUMATIC PATIENTS

A Distinguished Specialist Gives Valuable Advice.

In the first place I always impress upon my patients the importance of careful living and regular habits. Moderation in eating, keeping the feet dry, and wearing plenty of warm clothing are some of the precautions.

No amount of medicine will cure, or even help, unless attention is paid to these few simple rules.

I have had perfect results where patients followed these instructions, assisted by the following blood tonic and rheumatic specific:—

Fluid Extract Cascara..... ½ oz.
Carriana Compound ..... 1 oz.
Compound Syrup Sarsaparilla 6 oz.

Dose: One teaspoonful after meals and at bedtime.

It is advisable to drink plenty of water during the treatment.

A prominent local merchant who has tried this treatment states that it relieves backache, bladder trouble, and urinary troubles almost immediately and has a gentle but thorough action on the kidneys.

We advise all our readers to keep this prescription. The instructions are valuable.

Women's Period Of Pain.

Regularity of the system can only be secured by maintaining strong healthy circulation. If feeble, run-down, nervous, be sure that circulation is poor. The natural result is congestion that exacts so severe a penalty. Besides being a blood former and nerve tonic, Ferrozone adds additional vigor to the heart and and ensures strong blood circulation. This is the only means of preventing congestions that cause pain, headache and nerve weakness. The whole system is renewed and fortified, with strength, vigor and endurance. For girls and women nothing equals Ferrozone, 50c. at all dealers.

Mrs. Robert Teal of Weston committed suicide by cutting her throat with lampglass.

Mr. Charles Elstone was killed by lightning near Wyoming while standing in the door of Wallace Williams's, his brother-in-law's barn. The building was burned.

In sickness, if a certain hidden nerve goes wrong, then the organ that this nerve controls will almost surely fail. It may be a stomach nerve, or it may have given strength and support to the heart or kidneys. It was Dr. Shoop that first pointed to this vital truth. Dr. Shoop's Restorative was not made to dose the stomach nor to temporarily stimulate the heart or kidneys. That old-fashioned method is all wrong. Dr. Shoop's Restorative goes directly to these failing inside nerves. The remarkable success of this prescription demonstrates the the wisdom of treating the actual cause of these failing organs. And it is indeed easy to prove. A simple five or ten days test will surely tell. Try it at once, and see! Sold by Harper's Drug Store.

There's a Way

To defeat the mail order man's cutthroat methods in this community. The way is publicity for your business—it's the same way h uses. Our columns will give your business the publicity you need.

Advertise your Business in The Review.

Lumber for Sale.

Hemlock Lumber, half mile south of Bannockburn. Slabs in sleigh lengths, and green Lumber, four miles west of Bannockburn after Christmas. Apply at camp or to

C. M. WALLBRIDGE,
Madoc.

Lumber for Sale.

All kinds of Lumber for sale at reasonable prices. Apply to

ARTHUR PITTS,
23-tf Madoc P.O

For Sale.

Offers will be received for the purchase of (1) All that parcel of land in the village of Ivanhoe, lying north of Bannockburn Road, containing 80 acres more or less, and (2) N. ½ of lot 26, in the 10th con., Madoc. Good farm buildings, fairly fenced and well watered. Title perfect, possession at once. Price $2550, cash, balance secured by mortgage at 6 per cent. Apply to Bowen A. Lucas, Belleville, or

FORTER & CARNEW,
1-3 Solicitors, Belleville.

Farm for Sale.

100 acres being west ½ of lot 25, in the 3rd con of Thurlow, 8 miles from Belleville. This farm is in an extra good state of cultivation and is especially adapted to dairying, having lots of living water and also a 90 ton silo as well as the rest of the necessary buildings. It is also well tiled. This farm must be sold as the owner is going west in the spring. Price $4000.

G. M. PHELPS,
24-4 Cannifton, Ont

To Rent.

To rent or work on shares, for a term of years, 150 acres of land, in the 3rd concession of Sidney, known as the Henry Hagerman farm. There is a good house and good barn, and about 8 acres of orchard on place. Will feed from 1 to 25 cows. For further information inquire o the undersigned, front of Sidney, lot 8, 2½ miles from Trenton.

CHARLES SAYLOR
Trenton Feb 15th 1909

Humor and Philosophy

By DUNCAN M. SMITH

PUBLICITY.

The actor man you cannot judge
By what the showbills say
Or by the way his name appears
In gorgeous red display.
He may not be the grandest scout
That ever held a spear,
But still they must announce him so
To make the crowds appear.

Upon the stage he may not act,
Like others of his type,
For sour apples or, indeed,
For lemons hardly ripe.
But would you ask him to admit
In his advance advice
That he was nothing but a dub,
Not worth the published price?

Advance announcements, as you know,
Are but a self made puff,
And you may gamble that it will
Be stated strong enough.
For chronic modesty is not
In this enlightened day
The ruling passion of the man
Who figures in the play.

And does he differ very much
From those who do not act
Although in more aggressive tones
He may proclaim the fact?
You'll find that men are much the same,
Though from the stage afar.
Just let the others get your ear
To tell you who they are.

Had the Proof.

"Dreamboy is a true poet."
"I never read any of his works."
"Neither did I."
"How do you know, then?"
"I am on intimate terms with his tailor."

Saved His Few.

"You look all battered up."
"I was in a railroad wreck."
"Any lives lost?"
"None of mine were."

So Many Do.

"He is going to write a book."
"On what line?"
"Exposing something."
"Exposing what?"
"His ignorance, I guess."

Classified.

"What did you mean by all that spell?"
"Nothing."
"Say, what magazine do you write for?"

Quite the Thing.

"Poor Brown is gone."
"Did he die a natural death?"
"Yes; he was run over by an automobile."

The Bachelor's Soliloquy.

To wed or not to wed?
That is the question:
Whether 'tis better
To remain single
And disappoint a few women—
For a time,
Or marry,
And disappoint one woman—
For life.

An English company is about to build $2,500,000 dry dock and shipbuilding plant at Montreal.

Pain anywhere stopped in 20 minutes with one of Dr. Shoop's Pink Pain Tablets. The formula is on the 25 cent box. Ask your doctor or druggist about this formula! Stops womanly pains, headache, pains anywhere. Write Dr. Shoop, Racine, Wis. for free trial to prove value. Sold by Harper's Drug Store.

LANGUAGE OF MUSIC.

The Manner In Which It Appeals to the Human Heart.

To those musical agnostics who deny to music any beauties save those of design and maintain that of itself it cannot express ideas and feelings Redfern Mason makes appropriate reply.

But there is another side to the picture. What was it that made George II. rise in his place when they sang the "Hallelujah" chorus, thereby setting an example which is followed to this day? What was it in the finale of the fifth symphony that drew the Napoleonic veteran to his feet with the exclamation, "The emperor?" What sanctity in the Ambrosian hymns moved St. Augustine to tears?

During the wars of the French revolution it was forbidden, on pain of death, to play the "Ranz des Vaches" in the hearing of the Swiss soldiers, for so acute a longing for home did it bring upon them that they deserted in hundreds. Are we to think that there was no virtue in the music itself and that the effect produced was the outcome of purely accidental circumstances?

The Austrian government forbade Berlioz to play the "Rackoczy" march at Budapest, fearful of its effect on the inflammable Hungarians. Was the fire of patriotism kindled by the mere knowledge that the melody symbolized Hungary, or did the notes speak with tongues of flame?

A LION HUNT.

Usually a Case In Which Hunters Goad the Game Into Combat.

There is a distinction in Africa between ordinary lions and "man eaters," says T. R. MacMechen in McClure's Magazine. The ordinary lion does not willfully attack man. The presence of lions roaming at night on the veldt is not disturbing to any sane nor to whites who have come to understand the beast. Persons returning to their camps after nightfall do not notice the roaring of lions or the cries of leopards or hyenas.

It is seldom that people bent upon domestic errands carry weapons in the darkness, although at night the veldt of British East Africa is alive with roaming beasts, which may be heard from the verandas of the houses. Lions give the passing man a wide berth, day or night, when it is apparent that he means no mischief. An ordinary lion, even when wounded will try flight before fight. When its escape is disputed it will, especially if wounded, try to maul its enemy with teeth and claws.

A lion hunt is usually a chase in which the hunters goad the game into combat. Once a lion has tasted human blood, however, it is no more afraid of man, but learns that he is the weakest of animals and the choicest of meat. Such a lion is known as a man eater because now he hunts man.

Ready Replies.

One of Lord Carmarthen's future constituents once asked the youthful candidate his opinion upon some abstruse question of which he knew nothing. "Let him alone!" cried another derisively. "Don't you see he's nothing but a baby?" "What do you think?" reiterated his inquirer, heedless of the interruption and determined to have an answer. "I think," said Lord Carmarthen, with ready wit, "that it is high time for all babies to be in bed," and so saying he gathered up his papers and disappeared from the platform.

Again—and this last anecdote is so well known as to have become well nigh historical—at a crowded meeting just before his election, he was interrupted by the question, "Does your mother know you're out?" "Yes, she does," was the instant retort, "and by Tuesday night she will know I'm in." His prophecy proved correct, and he headed the poll by a large majority.

THE MARKETS.

Liverpool and Chicago Exchanges Closed—Live Stock—The Latest Quotations.

Monday Evening, May 31.

All the leading grain exchanges were closed to-day.

Winnipeg Options.

Wheat—July $1.26⅝ bid, October $1.06½ bid.
Oats—Sept. 53⅝c.

Toronto Grain Market.

Wheat, fall, bush	$1 25	to $....
Wheat, red, bush	1 23	....
Wheat, goose, bush	1 25	....
Rye, bushel	0 75	....
Buckwheat, bushel	0 61	....
Peas, bushel	0 95	....
Barley, bushel	0 62	....
Oats, bushel	0 60	0 61

Toronto Dairy Market.

Butter, separator, dairy, lb.	0 21	0 22
Butter, store lots	0 19	0 20
Butter, creamery, lb. rolls	0 24	0 25
Butter, creamery, solids	0 22	....
Eggs, new-laid, dozen	0 19	....
Cheese, large, lb. old	0 14	....
Cheese, twin, lb.	0 14½	....

CATTLE MARKETS.

Cables Steady—Hogs Strong at Buffalo and Chicago.

LONDON, May 31.—London cables for cattle steady at 13¼c to 13½c per lb. for Canadian steers, dressed weight; refrigerator beef is quoted at 10c to 10½c per lb.

LIVERPOOL, May 31.—John Rogers & Co. quote: State steers, 13c to 13½c; Canadians, 12½c to 12¾c; ranchers, 11½c to 12½c; cows, 11½c to 12½c; bulls, 10c to 10½c. Weather bad; trade, very slow.

Toronto Junction Live Stock.

TORONTO JUNCTION, May 31.—Receipts of live stock at the Union Stock Yards were 46 carloads, consisting of 984 cattle, 31 sheep and 104 calves.

Butchers.

Picked lots of butchers sold from $5.60 to $5.90; loads of good, $5.50 to $5.75; medium, $5.35 to $5.40; common, $4.90 to $5.15; Cows sold from $4 to $5 per cwt.; bulls, $4 to $5.

Sheep and Lambs.

Prices were unchanged.

Veal Calves.

Prices ranged from $3 to $5.50 per cwt.

Hogs.

There were no hogs on sale. Messrs. Kennedy & Harris are quoting them 25c per cwt. lower. Selects, fed and watered, $7.75, and $7.50, f.o.b., cars, at country points.

Montreal Live Stock.

MONTREAL, May 31.—(Special.)—A feature of the live stock export trade of late is that American exporters have been operating very freely in the Western Canadian markets, on account of the high prices ruling in the Chicago market for export cattle, and the bulk of what they are buying in Toronto are going out by way of American ports, in order to fill their freight engagements; consequently there is no demand for ocean freight space here at present. Business in consequence is dull, with Liverpool space offering for June at 27s 6d; London at 28s; Glasgow at 30s, and Manchester at 27s 6d, but the impression is that these rates would be cut, in order to do business. The exports of cattle for the past week were 3791 head, making a total for the month of 14,179, as compared with 9321 for May, last year.

At the Montreal Stock Yards West End Market, the receipts of live stock for last week were 2700 cattle, 100 sheep and lambs, 3190 hogs and 1900 calves, while the offerings for local consumption this morning consisted of 1000 cattle, 100 sheep and lambs, 1300 hogs and 150 calves. Prices were firmly maintained, owing to smaller offerings than a week ago. Cables from Liverpool noted a further decline of ¼c to ½c per lb. since this day week, on account of increased supplies and bad weather conditions, but there was some demand here for export stock. Sales of extra choice steers were made at 6¼c; choice at 6c to 6¼c; good at 5½c to 5¾c; fair at 5c to 5¼c; medium at 4½c to 4¾c; fat cows at 4½c to 5½c; bulls at 4½c to 5¼c, and common cattle at 3½c to 4¼c per lb. A weak feeling prevailed in the market for hogs, and prices scored a decline of 30c to 40c per 100 lbs. since this day week. This is due to the fact that during the excitement in the market packers in some cases contracted in the country for some large lots at high prices, which have arrived within the past two or three days, and these, in addition to the 1300 head offered on the market to-day, had a depressing influence, but sales of selected lots were made at $8.60 to $8.85, weighed off cars. Owing to more liberal supplies of sheep of late, and the prospects of a steady increase in the receipts from now on, the market is weaker and prices have declined fully 1c per lb. The demand was fair, and sales of yearlings were made at 5½c to 6c per lb. Spring lambs were somewhat scarce and prices ruled steady at from $4.50 to $8 each, as to size. There continues to be a fairly good demand for calves, of which supplies are ample to fill all requirements, at prices ranging from $2 to $10 each, as to quality.

East Buffalo Cattle Market.

EAST BUFFALO, May 31.—Cattle—Receipts, 3400 head; slow and steady to 15c lower; prime steers, $6.75 to $7.25. Shipping, $6.25 to $6.75; butchers', $5.50 to $6.75; heifers, $4.50 to $6.50; cows, $3.50 to $5.60; bulls, $3.50 to $5.60; stockers and feeders, $4.25 to $5.25; stock heifers, $3.75 to $4.25; fresh cows and springers, slow and $3 to $5 lower, $23 to $60.

Veals—Receipts, 2300 head; active and steady, $6 to $8.50.

Hogs—Receipts, 16,000 head; fairly active and 10c to 15c lower; heavy, $7.50 to $7.60; mixed, $7.40 to $7.55; yorkers, $7 to $7.40; pigs, $6.75 to $6.80; roughs, $6.25 to $6.50; stags, $5 to $5.75; dairies, $7 to $7.40.

Sheep and lambs—Receipts, 7200 head; active and 25c to 50c lower; lambs, $4.50 to $8; yearlings, $1.50 to $6.75; wethers, $6.25 to $6.50; ewes, $5.50 to $5.75; sheep, mixed, $2 to $6.

Chicago Live Stock.

CHICAGO, May 31.—Cattle—Receipts, 20,000, estimated; market steady to 10c lower; beeves, $5.15 to $7.20; Texas steers, $4.75 to $6.25; western steers, $4.75 to $6.30; stockers and feeders, $3.60 to $5.60; cows and heifers, $2.60 to $6.45; calves, $5.25 to $7.50.

Hogs — Receipts, estimated at 44,000; market strong to 5c higher; light, $6.75 to $7.25; mixed, $6.90 to $7.42½; heavy, $7 to $7.45; roughs, $7 to $7.15; good to choice, heavy, $7.15 to $7.45; pigs, $5.80 to $6.75; bulk of sales, $7.20 to $7.40.

Sheep—Receipts, estimated at 12,000; market, steady; native, $4 to $6.60; western, $4.25 to $6.70; yearlings, $6.25 to $7.30; lambs, native, $6.25 to $8.65; western, $6.50 to $9.75.

Attacked by Bulls.

Tillsonburg, June 1.—On Friday, William Boughner of Bayham, was attacked by a young bull he was leading to water, and though he defended himself with a pitchfork, he was so badly hurt he died Sunday.

On Thursday, Harvey McKenney, also of Bayham, was attacked by a bull in the stable yard, and is not expected to live.

Ontario Child a Tornado Victim.

Alexandria, June 1.—Miss Donalda Sheehan, not quite nine years of age, one of the victims of the tornado at Langdon, N.D., was a granddaughter of Hugh R. McDonald, division court clerk of this town, and niece of Rev. D. R. McDonald, paris priest at Glen Nevis, Glengarry County.

He has no more use for his "To Let" sign.
He used our Classified Want Ads. and found a good tenant.

Business Men,
Professional Men,
School Teachers,
Clergymen, Etc.

Use Printed Stationery

It costs little more than the plain—gives caste to your business or profession. We have several qualities of Letter Heads, Note Heads and Envelopes, as well as a full line of Commercial Stationery.
Some Spring or Summer Announcement is wanted—a circular, booklet or dodger—perhaps some Billheads or Statements—Labels or Tags.
Your Printing is what we are asking for—and we can ask for it with good grace, for we do the kind of Printing that pleases fastidious people.

The Review
Job Department,
MADOC, ONT.
Let us Figure on Your Requirements

Get Married Any time, but send us your wedding invitations. We have the latest styles, lowest prices, and do best work. Samples at REVIEW office.

WHEN YOU BUY
BUY AT HOME.
The Home Merchants merit your support, they are the mainstays of the community. And when you buy of Home Merchants, buy of those who advertise.

To Rent.

After July 4th, 1909, the Corner Store, now occupied by W. J. Alexander as a Drug Store. Apply to W. H. O'FLYNN.
12-tf

DENIS GILLEN
NOTARY PUBLIC.
Conveyancing, Fire Insurance, Money to loan on farm property. No commission, no valuation fee. Office formerly occupied by A. A. McDonald.
MADOC. — ONT.

Sand and Gravel

The Crookston Sand & Gravel Company

are prepared to furnish different grades of Ssnd and Gravel for purposes of cement construction, plastering, etc. F. O. B. on car at their Gravel Pit near Crookston or at points of purchase as may be arranged.
For terms apply to
The Crookston Sand & Gravel Co.,
Crookston Post-office, or Post-office Drawer 1064, Belleville.
Any person wishing to communicate by telephone, kindly elephone No. 197, Belleville.

We are Headquarters for
Popular Waists.
We have been exceptionally fortunate in getting another lot of
Net and Pongee Silk Wais s . .
Styles the very latest and prices to meet every purse.
B. O'HARA

FIRE SALE!
Having had a fire in our Storehouse we are offering goods slightly damaged at HALF-PRICE.
A few suggestions below—
PIPING for water lines
NAILS slightly damaged.
SHEET IRON for lining graneries.
BLACK FENCE WIRE.
CEMENT perfectly fresh.
Call early as Stock is going fast
FRANK DAFOE
MADOC.

If you are Going to build
or do any Repairing.
We are doing All Kinds of Work in
House Furnishing
SUCH AS
Doors, Sash, Mouldings, etc.
We keep in stock Lumber, Lath and Shingles.
JOB-WORK A SPECIALTY.
M. BRISTOL

Try Our
Hardwood Flooring
We carry a stock of Hard Maple, Birch and Soft Maple Flooring,
Now is the time to place you order for
Star Portland Cement
People ask for STAR because it is reliable * * * *
RUBEROID ROOFING
—is good. We sell it
One Million Shingles Also Rough Lumber,
Joist, Scantling, Dressed Lumber, Doors, Sash, Mouldings, etc., in stock.
R. F. HOUSTON & SON
TWEED, ONT.

North Hastings Review.

$1.00 a Year in Advance. "PARTY IS THE MADNESS OF MANY FOR THE GAIN OF A FEW." $1.50 if Not so Paid

33RD YEAR.—No. 23. Madoc, Hastings County, Ontario, Thursday, June 10, 1909. POSTAGE PREPAID

A Sheep Farm That Paid Well.

Dr. Leavitt, Near Bancroft, Now Uses 1,200 Acres—Co-operated With Settlers.

(Toronto News, June 5.)

An old copy of the Canadian Agricultural published in Toronto 60 years ago, and which was considered quite an authority on the subject of agriculture throughout the Province, points out the advantages of sheep farming, as an auxiliary to the successful cultivation of wheat in Canada. Then in Old Ontario as now in the west, grain growing was the great industry on the farms. As fast as lands could be cleared they were put in to grass. The article pointed out to the farmers of that period that the climate of Canada was particularly suited to the labor of the flock-master.

At the present time there is about five miles from the village of Bancroft a sheep farm, which the owner, Dr. Leavitt has still, and which shows that the sheep industry is profitable, developing into a thriving business. It consists of 1,200 acres, is nearly square and encloses three small lakes, which Dr. Leavitt has plentifully stocked with trout and black bass.

A SMALL BEGINNING.

The acquisition of so large a property, it is stated, is the sequel to a chance investment in a flock of twenty ewes about twelve years ago. In November of that year two settlers each took ten of the ewes, under an agreement to care for them and return at the end of three years double the number. Other settlers asked for the same chance on similar terms, and then Dr. Leavitt began to buy and supply thoroughbred sheep of the kind best suited to the locality. All this systematic breeding led up to the sheep farm. As the industry grew, the business became as extensive and important that a central point was required where selections could be carefully made, where people could come, buy, sell or acquire flocks under Dr. Leavitt's carefully developed system of breeding. It is not alone the new settlers either, who take a flock to double in three years, but well-to-do farmers also find the venture profitable.

CAN DOUBLE THE FLOCK.

By giving the necessary care, a farmer taking twenty sheep on this plan finds it an easy matter to become the owner of forty ewes, besides returning forty to the owner at the expiration of three years. The scheme has been found to work well and has done much to develop the sheep industry of the district, and might no doubt be profitably carried on in other places.

Dastardly Attempt to Wreck A Train.

(Friday's Ontario)

What looked like a deliberate attempt to wreck a train on the Grand Junction Railway was luckily thwarted by Mr. Morden Bird, of Stirling and Mr. Henry Foster of this city. Mr. Bird started out early this morning on an inspection of certain cheese he had purchased in Thurlow. While crossing the railway track just south of Corbyville the two men discovered several large iron bolts placed across the rails in such a position that the result would be a certain run-off if struck by an engine. Mr. Bird brought the bolts to the city and handed them over to the Grand Trunk authorities, and no doubt an investigation will be held. The obstruction was placed after the Peterborough train had left and the train from Madoc was the next one due.

Pain anywhere stopped in 20 minutes sure with one of Dr. Shoop's Pink Pain Tablets. The formula is on the 25 cent box. Ask your doctor or druggist about this formula! Stops womanly pains, headache, pains anywhere. Write Dr. Shoop, Racine, Wis. for free trial to prove value. Sold by Harper's Drug Store.

A Coming Treat for Madoc.

Deloro Minstrels Will Entertain at Masonic Hall, Friday Night.

Our citizens are promised a most enjoyable treat in the entertainment to be given by the Deloro Minstrels in the Masonic Hall to-morrow (Friday) evening. While an amateur organization they have many "just as good" as professionals in the different lines of music and minstrelsy—notably Mr. S. B. Wright, violinist, leader of the orchestra, who is well-known in Madoc and has entertained our citizens many times previously. Then they have a dozen or so other specialists of such talent that rarely gets together at small places.

The printed programme circulated to-day shows an exceedingly attractive entertainment, and one that cannot fail to please everyone who attends. There is a full "minstrel" first part, with six "end-men," giving the latest songs and jokes, local and otherwise. The second part (olio) introduces some novelties in the line of music, with songs, duets, sextettes and choruses, and the whole will conclude with the side-splitting farce, "Coontown Justice," also introducing a rare programme of fun.

They have already given their programme this season at Deloro and Marmora, and the Herald speaks of the entertainment as one of the best ever given in that village.

There will be a street parade at 7.15. Plan of hall is open at Harper's drug store and a crowded house should greet them in Madoc.

Copper In Dungannon.

Development Of Rich Property Has Been Begun.

Development work has begun by a newly organized company on a copper mining proposition near L'Amable Station.

They have secured the mining rights on 441 acres by consolidating three big holdings, and have put a gang of men with electric drills on the job. For several weeks Promoter J. B. Mahoney of Toronto has been having ore dug up for assaying purposes, and the result of a 40 foot excavation has been convincing enough to assure a value $180 to the ton. There is a carload of material of this descripton now ready for the smelter, and it is to be forwarded at once to Eldorado, 35 miles from the mines.

The ore also contains $2.85 in gold to the ton. The first meeting of the company was held in the Queen's hotel, Toronto, on Saturday night, when the following officers were appointed: President, J. B. Mahoney, Toronto; vice-president and general manager, James Best, Bancroft; secretary, Charles Norris, San Francisco; treasurer, Wm. Dunn, St. Louis. The company will be known as the Best-Mahoney Copper Mining Co.

Setting Of Good Example.

Barrie People Being Pledged To Make A Clean Town.

Barrie, June 5.—The following citizen's pledge has been printed on cards and is being circulated in the town by Barrie Horticultural and Town Improvements Society, and might well be imitated by every town and village and even in rural communities, in the province:—

I promise not to allow any hens or live stock of any kind to trespass in my neighbors property.

I promise to keep my sidewalk clean.

I promise to keep the gutter in front of my premises free from weeds.

I promise not to throw fruit skins or papers in the streets.

I promise to keep the weeds cut down on my premises.

I promise not to walk across other people's lawns.

I promise to do all in my power to keep this pledge.

THE DOMINION BANK

Capital Paid-up - - $ 3,980,000

Reserve Fund and Undiv'd Profits 5,280,000

Total Assets, - - - 50,880,000

A General Banking Business Transacted

SAVINGS DEPARTMENT

Interest allowed from date of deposit.

Customers may Issue cheques on Sayings Department.

Branches and Agents throughout Canada.

F. COTTLE, Local Manager

Bay of Quinte Conference Last Week at Belleville.

A Very Successful Meeting — Church Statistics, etc.

The Bay of Quinte Conference of the Methodist Church met at Belleville last week, and concluded their labors on Tuesday of this week.

Rev. B. Greatrix, of Hollaway street church, Belleville, was chosen President of the Conference for the ensuing year.

Among the five candidates for the ministry to be received on trial was Samuel Ralph Laycock,, who attended the schools of Madoc a few years ago.

WORK FOR YOUNG.

At the Sunday School and Epworth League anniversary held last evening the members of the sixteen adult Bible classes of the Belleville Methodist churches filled the body of the church. The principal speaker of the evening was Rev. S. T. Bartlett, of Toronto, General Secretary of the Sunday Schools and Epworth Leagues for the whole of Canada. Objection was made by Rev. Mr. Bartlett to the customary terming of Sunday schools as the training ground for the Church." The Sunday school was, he said, a very vital part of the church and as its object was teaching the Bible, the adult members of congregations should belong to the Sunday schools as well as the children. It was Mr. Bartlett's great desire to advance the average age of the members of Sunday schools.

A plea for greater interest in the Ewporth League came from Mr. F. R. Foley, of Bowmanville, President of the League of Conference. The training of the child in Sunday schools, he said was of the utmost importance, but the training of the youth was even more important, because from fifteen years up was the period when the habits of young people were becoming fixed.

MEMBERSHIP DECREASED.

A total Methodist Church membership in this Conference of 40,250 was announced in the report of the Statistical Committee. This is a decrease for the year of 348. The total Sunday school forces were 40,245, an increase of 199. The total Epworth League membership was 8,635, an increase of 455. Total giving, by all branches of the Church, for all purposes, amounted to $381,549 in the year, an increase of $36,352 over the previous year.

WOMEN'S MISSIONARY SOCIETY.

The report of the Women's Missionary Society, which was presented by Mrs. G. W. Henderson, showed 30,000 auxiliary members in the Bay of Quinte Conference and 16,000 members of circles and bands. Mrs. Henderson expressed a desire that the total number should be made 100,000 by next year.

TRIBUTE TO MADOC'S PASTOR.

One feature of interest in connection with the Conference was the morning services, conducted by Rev. R. Bamforth, of Madoc, who delivered addresses on the study of the Bible to large audiences. That the addresses were much appreciated by the whole Conference is evidenced by the following

RESOLUTION.

Moved by Rev. Wm. Johnstone, seconded by A. O. Hogg, Esq., that we hereby express our high appreciation of the eminently timely and opportune addresses delivered by the Rev. R. Bamforth, B. A., as leader of the morning devotional exercises of the Conference, and request him to supply the substance of these addresses for publication so that others may be benefactors thereby. Also we would request that Mr. Bamforth be appointed to take charge of similar services during the next year's Conference.

The following is the final draft for

MADOC DISTRICT.

Madoc, Richard Bamforth, B. A., E. A. Sanderson, Superanuated.
Tweed, Allan J. Terrill, B. A., B. D.
Thomasburg, John A. Connell.
Ivanhoe, H. B. Rowe.
Marmora, J. E. Moore.
Eldorado, M. W. Leigh, B. A.
Queensboro, H. Thomas.
Bridgewater, One to be sent. (W. F.) (Actinolite.)
St. Ola, Archibald C. Huffman.
Coe Hill, One to be sent. (M. L. H.) under Superintendent of St. Ola.
Bancroft, Wm. H. Spargo.
Fort Stewart, One to sent. (S. C.) under Supesintendent of Bancroft.
Monteagle, Thos. Wallace.
Flinton and Cloyne, (N. G. W.) (J. B. S.) One to be sent.
A. E. McCutcheon, J. R. Beck, S. R. Laycock, Victoria College.

Chairman, J. A. Connell.

Hymeneal.

On Tuesday, June 1st, a quiet but pretty event took place at the home of Mr. and Mrs. Wm. Hatton, when their eldest son, Arnold Herbert, was married by the Rev. S. C. Moore to Amanda May Darrah, of Marmora. The bride, who was unattended, was dressed in Copenhagen blue. The happy young couple, who are very popular in Trenton and Marmora, will take up their residence here.—Herald.

GUNTER—CAMPBELL.—A very pleasant wedding took place at the residence of Mr. and Mrs. S. O. Campbell, Coe Hill, on Thursday evening June 3rd at eight o'clock, when their only daughter, Ethel Elma, was united in marriage to Mr. Grey W. Gunter, also of Coe Hill. The bride who was charmingly dressed in cream was brought in leaning on the arm of her father. The ceremony was performed by Rev. A. C. Huffman of St. Ola. After hearty congratulations from the number of about seventy guests the young couple repaired to the dining-room where a sumptuous supper was served. The party broke up about 12 o'clock after all had united wishing Mr. and Mrs. Gunter abundance of joy. Many beautiful and useful gifts were presented to the bride. Mr. and Mrs. Gunter will take up their abode in the same neighborhood of Coe Hill.

WILSON — PHILLIPS. — A very interesting event took place at the home of Mr. and Mrs. Daniel Phillips on the evening of Wednesday June 2nd, when their youngest daughter, Miss Lavina was united in marriage to Mr. Herbert Wilson, youngest son of Mr. and Mrs. George Wilson, of Pine View. The ceremony was conducted by Rev. A. C. Huffman, of St. Ola, and took place on the lawn at 7.30 p. m. The bride was given away by her father in the presence of a large circle of friends and relatives who had assembled to do honor to the young people. The happy couple were attended by Mr. E. Wilson, brother of the groom, and Miss Ethel Phillips, cousin of the bride. Both ladies looked charming in dark blue lustre with white. The bride wore a wreath of apple blossoms in her hair. After the ceremony the young couple received the hearty congratulations of all present, also a shower of rice. The company then repaired to the dining-room where a dainty tea awaited them. The bride received many useful as well as beautiful presents. We join in wishing them a happy and prosperous wedded life.

It is hard to satisfy some people, and it would be a stupid thing to do, besides.

The things that didn't happen are the things most worried about. Perhaps that's why they didn't.

Not being able to have a new gown, a woman sometimes solaces herself by being sick.

Courage is an excellent thing to show; it is dead certain to frighten your antagonist.

The man who loses his temper never seems able to make it stay lost.

Don't be discouraged. It doesn't help any and is an uncomfortable condition.

There are things that are necessary to our happiness only when we have not got them.

He who looks like a wise man to one person may look like a fool to another.

LOCAL AND PERSONAL.

Mrs. C. H. Boardman, of Springbrook, was in town Monday.

Mr. W. H. O'Flynn spent some days in Toronto during the past week.

Mr. Chas. Murphy, mill owner of Steenberg, was in town on Monday.

Miss Dora Thompgon, teacher, spent Sunday last at her home in this village.

Dr. and Mrs. Ford Sutton, of Norwood, were visitors at their old Madoc homes this week.

Mrs. John J. MacNab, of Moncton, N. B., is spending a week in Madoc the guest of Miss Minnie Stewart.

Mr. Murray R. Anderson, of the staff of the Deloro reduction works, was a visitor in town over Sunday.

Miss Pearl Maynes, of Fuller, spent last week in Belleville, attending the meetings of the Methodist Conference.

Miss Bessie, daughter of Mr. and Mrs. A. D. Corrigall, has been seriously ill with fever for some weeks, but is improving slowly.

Miss M. O'Connor, Miss M. Shannon, of Marmora, and Mrs. John Thompson, of Eldorado, were the guests of Miss Nettie Feeney on Tuesday.

Mr. Jas. Blute, proprietor of the Windsor hotel, Campbellford, was a visitor in town Friday along with his brother-in-law, Mr. Ed. Hogan, of Millbridge.

Messrs. J. C. Dale, of Madoc, James English, of Eldorado, and Alex. Glover, of Queensboro, were among the lay delegates at the Methodist Conference at Belleville last week.

Mr. Robt. A. Rupert and bride, (nee Miss Flora Hulin) of Weehawken, N. J., have been spending the week with Madoc relatives, and receiving the congratulations of their many friends in this neighborhood.

Mr. Thos. W. Christie, who is offering his house and lot for sale, situated on east St. Lawrence street, is expecting to leave Madoc shortly with his family as the firm he represents, the National Manufacturing Co., desire him to live in a more central location.

QUEENSBORO

Mr. and Mrs. W. H. Kells, spent Sunday last in Rimington the guests of Mr. and Mrs. Irwin.

Mr. and Mrs. C. Bacon, Cooper, also Miss Laura Bacon, were the last Sunday guests of Mr. and Mrs. D. A. Moorecroft.

Mr. Bristol, Eldorado, was in town last Friday, and visited the Royal Templars of Temperance, in the evening.

Mr. and Mrs. Jas. Love spent Sunday last in Rimington.

Mrs. E. Johnson was in Bridgewater, a few days last week, the guest of her brother, Mr. F. Ashley.

Mr. and Mrs. Will McCaw, Tweed, spent Sunday last, the guests of Mr. and Mrs. Andrew McCaw.

Miss E. Thompson, returned to her home in Bridgewater after spending the past month in Queensboro.

Miss Mabel Thompson is visiting relatives in Toronto.

Mr. Harry Sager, Tweed, spent the week end at his home here.

Messrs. W. H. Wilkinson, C. A. Sager, and A. Howe left for Belleville this morning, where they will attend the assizes as jurymen.

Little Emma Trotter, who has been seriously ill, seems to be progressing favorably.

Mrs. Trotter sr., who has also been on the sick list, is improving.

RIMINGTON.

Seeding and planting are almost finished and farmers are taking a well earned rest.

How nice it is these evenings to ramble in solitude among the terraces of hills, with their crowns of verdure or to recline among the honeysuckles or forget-me-nots presenting an "avalanche of beauty" and breathe the air redolent with the smell of the honey. "Truly, what is so rare as a night in June!"

Miss Rossie Phillips spent Sunday at her home here.

Your correspondent attended the foot-ball match at Cooper last week. With all deference to our Eldorado and Cooper friends we thought it was a sad "fizzle," too much talk and no play.

Miss Jennie and Mr. Will Rollins were visiting at Mr. Holmes on Sunday.

Reference by our Cooper friend to a "magic lantern" or "candle" causes us to remark the presence of one here. Only this one is a real, bright, live, acetylene lamp.

The fine day on Sunday took a great many out driving.

Beware of the camera expert.

BASEBALL.

On Saturday evening a game was played between a picked team of crack players from Queensboro and Cooper and the home team. At first the visitors had it all their own way but the home players got busy and played, result being a score of 24—17. The visitors showed accuracy, alertness and despatch in their play more so than the Rimmington boys. A return game is to be played in the near future.

BREEZES.

Looked like a snow-under at first. The visitors' pitcher can hit a man at will.

F. Holmes is still laid up with a sprained ankle.

Barry can connect with any ball and then watch it.

McCoy made a sad miss when his throw to home ambled away off into the bleachers.

Quite a number of ladies were out.

Moorcroft, the umpire, was most impartial in his rulings.

Empey couldn't connect and fanned.

Philips and Holmes make good batteries.

Diamond can freeze on it fine.

Smith and Bailey represented the dairy interests.

Look Ahead For Illness.

Sudden illness and pains come in every family—to parents and children alike. But if you have looked ahead, and have right in your home, ready for immediate use a bottle of Polson's Nerviline—there isn't much to worry over. If it's a sore throat or contracted chest, apply Nerviline and put on a Nerviline Porous Plaster. If it's colic, cramps, or any stomach disorder, just administer ten drops of Nerviline in hot water. No family medicines are more useful or more depended upon in emergencies than Nerviline and Nerviline Porous Plasters. They keep the doctor bill small. 25c. each at all dealers. Refuse substitutes.

Pains of women, head pains, or any pain stopped in 20 minutes sure, with Dr. Shoop's Pink Pain Tablets. See full formula on 25c. box. Sold by Harper's Drug Store.

The Nox Tasteless Liquor, Drug and Tobacco Cure.

We have yet to hear of one failure to cure where a fair trial has been given. Can be given without the person knowing it, is harmless and and absolutely without taste. Mother sister or wife, you would be doing a great work by giving this remedy to some members of your family. We will mail a full month's treatment for five dollars. The Scobell Drug Co., St. Catharines, Ont., or at Harry Jones Drug Store.

J. C. DALE & Co

BANKERS.

Savings Department

Deposits of One Dollar and Upwards received and Interest Allowed from Date of Deposit at the Rate of

4 PER CENT. PER ANNUM

Interest Added to Principal 4 TIMES A YEAR.

Dr. W. J. MOON

VETERINARY SURGEON AND DENTIST

Graduate of Ontario Veterinary College, Toronto.
Office—St. Lawrence str., Phone 45. Madoc. 43-1 yr

AUCTIONEERS

E. C. TUFTS
Licensed Auctioneer

For Hastings County.

Terms moderate.
MADOC. ONT

T. W. HAMILTON.

LICENSED AUCTIONEER FOR COUNTY OF HASTINGS.

Terms moderate.
Telephone messages promptly attended to. 44-1yr
MADOC. — ONT.

Madoc Lodge, No. 179, I.O.O.F.

Meets in Oddfellow's Hall, Wilson Block every Monday evening at the hour of 8 o'clock. Visiting brethren will always be cordially welcomed.
W. H. BROOKS, Noble Grand. ARCHIE KINGAID, Rec.-Sec.
L. F. MORRICE, Fin.-Sec.

Madoc Lodge, No. 195, A.O.U.W

THE Ancient Order of United Workmen meets every first and third Friday of each month in Moon's new block. Visiting brethren are cordially welcomed.
A. D. WEIR, Master Workman. W. H. MCBAIN, Recorder

COLLEGES.

Graduates of
Belleville Business College
hold the BEST POSITIONS because of their thorough and practical training.

OUR COURSES
warrant sure advancement in business life.

For Catalogue, address —
Belleville Business College
Limited,
Box B., Belleville, Ont.
F. R. O'FLYNN, B.A., Man. Dir.

50 YEARS' EXPERIENCE
PATENTS
TRADE MARKS
DESIGNS
COPYRIGHTS &C.
Anyone sending a sketch and description may quickly ascertain our opinion free whether an invention is probably patentable. Communications strictly confidential. Handbook on Patents sent free. Oldest agency for securing patents.
Patents taken through Munn & Co. receive special notice, without charge, in the
Scientific American.
A handsomely illustrated weekly. Largest circulation of any scientific journal. Terms, $3 a year; four months, $1. Sold by all newsdealers.
MUNN & Co. 361 Broadway, New York

Cough Caution

"Never, positively never poison your lungs. If you cough—stop it with a simple cold only—you should always heal, soothe and ease the irritated bronchial tubes. Don't blindly suppose it with a stupefying poison. It's strange how some things finally come about. For twenty years Dr. Shoop has constantly warned people not to take cough mixtures containing Opium, Chloroform, Morphine, Heroin. And now—little by little—Congress says: 'Put it on the label.' We read Hereafter for this very reason m. Dock, insist on Dr. Shoop's Cough Cure, made on Dr. Shoop's label. Not a drug in it. Not a drop of it must by law be Opium, Morphine or Alcohol. Not only safe, but it is good to take. It is a tonic. It is a truly remedial cough cure. Take no chance then, particularly with your children. Insist on having Dr. Shoop's Cough Cure. Compare carefully the Dr. Shoop package with others and note the difference. No poison marks them! You can always be on the safe side by demanding

Dr. Shoop's Cough Cure
"ALL DEALERS"

Getting into the Home

Women buy more than two-thirds the merchandise sold in retail stores and every woman reads the Classified Want Ads. Our paper goes into the homes and the Want Ads will reach the Spenders.

RIVERS ARE FLOODING

Bad Washouts in the Mountains Block All Traffic.

Canadian Pacific and Great Northern Lines In British Columbia In Bad Shape—Floods at Fernie Do Great Damage — Three Persons Are Drowned — Two at Waldo — Log Boom Liable to Break.

Calgary, June 5.—Washouts in the mountains near Revelstoke have almost paralyzed traffic, and no transcontinental train has come through from the coast since Wednesday, and there may not be any before Monday next. Passengers cannot be transferred, owing to the nature of the washouts.

The Great Northern Railway has suffered quite as badly as the C.P.R. owing to the terrible freshets following the hot, rainy spell. The damage seems to be very general throughout British Columbia, and the fruit men, lumbermen and ranchers will lose heavily.

Destruction at Fernie.

Fernie, B.C., June 5.—Elk river has rises suddenly, and is carrying destruction all along its tortuous banks. Most Fernie is inundated, and Fernie annex is in danger, and the flood is the worst in years. Two unknown men were drowned at Waldo, in an attempt to cross the river, and three dead bodies have been seen as they were swept through here. One of these has since been recovered further down, but is not yet identified. Both the Elk River and Fernie lumber companies have lost much property, and a great boom of logs above here is likely to go out at any moment. If this should break it will likely carry out the railway bridge here, which would mean the suspension of traffic westward.

Smallpox on S. S. Virginian.

Montreal, June 5.—The steamship Virginian of the Allan Line, Captain Vipond, with 800 passengers on board, from Liverpool to Montreal, was quarantined at Grosse Isle, below Quebec last night, on account of a case of smallpox on board.

The case developed in the steerage, and the 500 passengers in that department will be examined to-day. The Virginian will be delayed at least twenty-four hours, although there will be no inconvenience other than delay caused to the first-class passengers. This is the first smallpox case on the St. Lawrence for several years.

Forest Fires In West.

Winnipeg, June 5.—Terrible timber fires are reported from several parts of Western Canada.

Along the Prince Albert branch of the Canadian Northern Railway, in the Saskatchewan River District, the fire extends 100 miles, and it is feared lives may be lost in the farming settlements.

A passenger train went through a furnace of fire and the windows became so hot that they could not be touched. A twenty mile gale is fanning the flames.

Active Training for Riflemen.

Kingston, June 5.—Private Whitney, who had his left eye injured during the recent sham fight by grains of powder, loses the sight of his eye. Lieut.-Col. Cunningham of the 14th Regiment, next Tuesday night, will have it go up against Fort Henry. On July 1, he will take the regiment to the butts for a day's practice.

Settled for $15,000.

Niagara Falls, June 5.—It is said that the settlement out of court in the action against the Electrical Development Co. brought by the Niagara Construction Co., for flooding of its plant, consisted of a payment by the Electrical Development people of $15,000. The Construction Co. claimed $100,000.

Railways Fined.

Washington, June 5.—The Department of Justice was advised yesterday that the Missouri Pacific and the St. Louis, Iron Mountain & Southern Railway Companies had entered a plea of guilty before Judge Trieber in Little Rock, for making illegal rebates to grain merchants, and were fined $15,000.

Distributing Salmon Fry.

Brockville, June 5.—William Armstrong, superintendent of the Newcastle Fish Hatchery, is replenishing the waters of this section with game fish. Yesterday he placed in the Rideau at Portland 25,000 salmon fry and an equal number yesterday in Charleston Lake.

Turned Back Because Son Is Crippled.

Deseronto, June 5.—Henry Corby, a respectable citizen of Deseronto, and his family were turned back while crossing the line into the American side owing to their having a crippled son of five years. Mr. Corby had secured a position at Lowell.

The Runaway Girl.

Cornwall, June 5.—Elizabeth Alice Knapman, 14 years of age, who was sent out from Dr. Barnardo's home at Peterboro, who ran away from her home at Durham Cook's, at Aultsville, was found yesterday in a house on York street.

Canadians to Celebrate "4th."

Kingston, June 5.—The 14th Regiment will spend July 4 and 5 in Elmira, N.Y., and will join the 2nd battalion of the 3rd Regiment of New York National Guards in a military review.

The Strike Is On.

Berlin, June 5.—One hundred and eighty bricklayers of Berlin, Waterloo, Galt, Preston and Hespeler went on strike yesterday for an increase from 35 cents to 40 cents an hour.

Wireless From Airship.

Berlin, Jue 5.—The Gross airship conducted a series of experiments yesterday over Berlin with wireless telegraphy.

TERAH WINS WATERLOO.

Carries Off Feature of Last Day of Woodbine Meet.

Woodbine Track, June 7.—The most successful meeting in the history of the Ontario Jockey Club closed under ideal conditions. The attendance has been one of the largest in years, the Earl and Countess Grey attended seven out of the thirteen days.

The fourth race, the Waterloo Handicap, was one of the hardest driving finishes that have been seen at this meeting. Direct and Terah, the two first horses, looked to be in the running going down the back stretch, but as they are both stretch runners, they fairly galloped over the top of their field in the last sixteenth. Direct was the first to collar the leader, while Terah was coming with a killing rush at the end. They ran like a pair for the greater part of the stretch, but Direct hung in the last few strides and Terah was first under the wire.

The summary is as follows:

First race, Norway purse, selling, 5 1-2 furlongs, four-year-olds and up—Sir Edward, 1; Edgely, 2; Little Osage, 3. Time 1.07 2-5.

Second race, Tyro stakes, selling, for 2-year-olds, 5 furlongs—Busy, 1; Flying Squirrel, 2; Chilton Queen, 3. Time, 1.01 1-5.

Third race, William Hendrie Memorial Handicap, 3-year-olds and up, foaled in Canada, 1 mile—Glimmer, 1; Moonraker, 2; Cannie Maid, 3. Time, 1.41 4-5.

Fourth race, Waterloo handicap, 3-year-olds and up, 1 1-8 miles—Terah, 1; Direct, 2; Lady Esther, 3. Time, 1.54 2-5.

Fifth race, Street Railway Steeplechase, handicap, for 4-year-olds and up, about 2 1-2 miles—Byzantine, 1; Kara, 2; Steve Lane 3. Time, 5.14.

Sixth race, Consolation purse, selling, for 3-year-olds and up, 1 1-16 miles—Creel, 1; Giles, 2; Dredger, 3. Time, 1.49.

Seventh race, Norway purse, selling, for 3-year-olds and up, $500 added, 5 1-2 furlongs—Plaudmore, 1; Cooney K., 2; Bellwether, 3. Time, 1.07 3-5.

TELEGRAPHIC BRIEFS.

Abram Young, a Delaware farmer, dropped dead at London. He was 70 years of age.

The United States imported 670,000 cords of spruce pulpwood from Canada last year.

Lady Aberdeen stated at New York that 12,000 persons die of consumption in Ireland yearly.

The trial of the election petition against L. E. Prouse, M.P., has been adjourned until Sept. 14.

Andrew Pattullo, who escaped from the Toronto Asylum six weeks ago, was recaptured at Niagara Falls.

Dennis O'Connor, W. K. Kelly and J. Lowry were ordained to the priesthood at London by Archbishop McEvay.

Prince Henry of Prussia stated at a meeting of the Navy League in Berlin that Germany needed a powerful navy to assure peace.

John Murphy, a butcher, became suddenly insane while at work in a packing-house at Somerville, Mass., and killed five of his fellow-employes.

C.P.R. conductors in the west object to recent regulations adopted by the company to prevent people from riding free, and their grievance committee is now waiting on the report of Vice-President Whyte, who is at Montreal interviewing the executive in regard to the matter.

Writs Issued Against City.

Vancouver, B.C., June 7.—Writs have been served on the city solicitor at the instance of Davis, Marshall & MacNeill, solicitors for E. L. Kinman and his associates, whereby the city is held to be liable to the total amount of $100,000, for alleged wrongful treatment of Kinman and his men in connection with the seizure and maintenance of possession of Deadman's Island by the city police early last week.

The statement in connection with the writ is that the claim is made for false arrest and malicious prosecution.

To Press Charges Against the Chief.

New York, June 7.—New York policemen, who have complained from time to time of severe disciplinary measures, styled by some "West Point hazing methods," have taken advantage of the action instituted against Police Commissioner Bingham by Supreme Court Judge Gaynor of Brooklyn. They have retained counsel, with the idea of preferring additional charges against their chief, to be heard by Mayor McClellan.

Deficits Reported.

Hamilton, June 7.—At the general assembly of the Presbyterian Church Saturday morning the reports of the Halifax, Montreal and Knox Colleges were given. The two former had deficits of about $2,000, this being the first year in its history that the Montreal College did not make both ends meet, while Knox College was $7,000 behind.

Woman Drank Acid.

Fort William, June 7.—Mrs. Florence Brown committed suicide yesterday morning shortly before noon by drinking carbolic acid. Her husband is at present working in Saskatchewan, though the woman was living here with a man named Stewart, who came here a few months ago from Kenora.

Vancouver's Legal Department.

Vancouver, June 7.—Geo. H. Cowan, M.P., has resigned the city solicitorship with the understanding that the City Council intends to create a legal department which will devote its whole time to civic business.

Found Father Dead on Step.

Peterboro, June 7.—When Lulu, little daughter of Robert Walsh, returned home she found her father sitting at the door dead. He was 55 years of age. Death was caused by heart trouble.

Drowns While Bathing.

Otterville, Ont., June 7.—Arthur Tavannier, a young Englishman working here, was drowned in the Otter River while bathing. He had no relatives in this country except a sister in Walkerville.

TO CONTROL PERSIA?

Startling Report of an Anglo-Russian Suzerainty.

Vossische-Zeitung of Berlin Publishes a Story Bearing All the Marks of Authenticity to the Effect That the Two Powers Will Control the Shah's Realm In the Near Future —Guarantee a Large Loan.

London, June 7.—(New York Sun Cable.)—A political sensation of the first magnitude was created throughout Europe Saturday by the publication in the semi-official Vossische Zeitung of Berlin, of the circumstantial announcement that Great Britain and Russia have assumed joint suzerainty over Persia. The terms of the treaty which the paper declares has been adopted are such as to competely deprive the Shah's kingdom of its independence, and to reduce the country almost to the vassalage of Egypt.

The Vossische Zeitung gives the terms of the treaty, which, it says, has been signed not only by Great Britain and Russia, but by Persia, as follows:

First—The Shah is to restore the constitution, without alteration, and proclaim a general amnesty.

Second—All the financial affairs of Persia shall be controlled by Great Britain and Russia.

Third—All Ministerial nominations shall be subject to the approval of Great Britain and Russia.

Fifth—Persia shall contract no loan without the consent of Great Britain and Russia.

Sixth—Great Britain and Russia undertake to protect the Shah from all acts of violence on the part of the Persian people.

Seventh—They guarantee the safety of life and property and of the throne of the Shah.

Eighth—They guarantee a large loan to Persia.

This startling announcement, considering its source and the intrinsic evidence of its official inspiration, received full credence until a few hours later, when the British Foreign Office issued a denial of its authenticity. The statement was broadly to the effect that there was no foundation for the statements of the Vossische Zeitung. But it was admitted that some weeks ago Great Britain and Russia made joint representations to the Shah respecting the advisability of a restoration of the constitution.

This denial can hardly be accepted as disproving the matter. The Persian situation has reached such a critical stage that both Great Britain and Russia decided recently that it was imperative to deal with it by radical measures.

Dynamite Explodes.

Cobalt, June 7.—Nearly a case of dynamite went off on one of the main streets of the town. The dynamite was in the bottom of a toolbox, where the men were cutting off ten feet of the hill opposite the public school on Grandview avenue. In some manner fire got into the box and the workmen were warned. They just got out of the pit in which they were working when the explosion occurred.

Not a person received a scratch, which is considered miraculous, as the fire alarm had just rung, and the people were flocking to the scene of the explosion when the dynamite went off.

Wage Battle In Prison Corridors.

Tiflis, June 7.—A desperate battle was fought in the prison here, which ended in the killing of eight prisoners, and two wardens and the mortally wounding of four wardens and two soldiers.

Five convicts who were condemned to death, while being transferred to the death cells, overpowered the wardens, wounding and disarming them. They ran through the corridors, shooting down everyone they encountered. They were finally brought to bay by a detachment of wardens, but refused to surrender.

Montreal Regiment Invited.

Plattsburg, N.Y., June 7.—For the protection of the visitors to the coming Champlain tercentenary, the committee in charge of the police arrangements will have special details of detectives numbering about 150 from the larger cities of the state, Quebec and Ottawa.

The 5th Royal Scots of Montreal have been invited to join in the military display at Plattsburg on July 1.

French Colony at 'Frisco Protests.

San Francisco, June 7.—Ambassador Jusserand, Mayor Taylor and about 2,000 members of the local French colony who attended a reception to the Ambassador and Madame Jusserand, entered vigorous protests to the statements made by President David Starr Jordan of Stanford University in his speech at Bryn Mawr College, that France was a decadent nation.

Compulsory Training.

London, June 7.—(C.A.P. Cable.)—Details of the new military organization have been postponed for Kitchener's report, but the principle of compulsory service is adhered to, beginning with school cadets.

Suicides In Cell.

Preston, June 7.—A laborer named James Kenyon, aged 32, who was sentenced to eighteen months' imprisonment at Preston for attempted robbery, strangled himself with a bellpull on removal to his cell.

To Meet the Czar.

Paris, June 7.—It is officially announced here yesterday that President Fallieres of France will meet Emperor Nicholas of Russia at Cherbourg on July 31.

Cholera In St. Petersburg.

St. Petersburg, June 7.—The first few days of summer have been marked in St. Petersburg by an alarming increase of cholera.

ARCHBISHOP DIES.

Rev. Jos. T. Duhamel Passes Away After Short Illness.

Ottawa, June 7.—Most Rev. Joseph Duhamel, Roman Catholic Archbishop of Ottawa, died suddenly Saturday night at Casselman, whither he had gone with the intention of presiding at a confirmation class yesterday.

The late archbishop had been in failing health for a couple of years, but had pursued his duties with scarcely an interruption. On Saturday he showed weakness after the work of the morning, and was advised not to go to Casselman. He could not be persuaded, however, and shortly after his arrival he expired, the immediate cause of death being an affection of the heart.

Archbishop Duhamel was born at Contrecoeur, Que., 68 years ago, but shortly after his birth his parents removed to Ottawa, where he was educated until his ordination to priesthood in 1863. He became successively priest of Buckingham, Que., and St. Eugene County, Ont., and in 1884 was appointed Bishop of Ottawa, on the death of Bishop Guigues. In 1886 he was created Archbishop of Ottawa.

He was a knight Grand Cross of the Order of the Holy Sepulchre, a Roman Count, and chancellor of the University of Ottawa.

The body was immediately removed to Ottawa, and lies in state at the Basilica, where it was viewed yesterday by large numbers. The funeral will take place on Thursday. Archbishop Bruchesi of Montreal and Archbishop McEvay of Toronto will deliver orations in French and English respectively.

DELEGATES ARRIVING.

Members of Woman's Congress Reach Canada From Faraway Lands.

Toronto, June 7.—The delegates from India, Tasmania and Australia for the Women's Quinquiennial Congress have arrived in Vancouver, and those from Norway and Sweden have also landed in America. On June 8, Mrs. Willoughby Cummings will leave Toronto to meet them in Montreal, along with the others who will have come from over the seas. There they will enjoy the hospitality of the local council and a series of most interesting entertainments has been planned. Ottawa has also arranged a cordial welcome for them and on June 16 the whole force is expected in Toronto.

Here the first week will be given wholly to business, and the second to the work of the congress, and both will be varied by multitudinous social events. On the evening of June 30 a farewell reception will be given for the delegates in the Parliament buildings, which have been placed at the disposal of the council by Sir James Whitney, who will also preside at one of the evening meetings. Hon. W. L. Mackenzie King is to be another speaker.

Drownings at Smith's Falls.

Smith's Falls, June 7.—Two men who were fishing in Rideau Lake Saturday found the body of a man floating on the water. The body was identified as that of Israel Early, an old resident at this place. He and another man McCormack, left town on Tuesday to do some work at Dart's cottage, on the south shore of the lake, about seven miles from here, but there is no evidence of the men having been there, and the supposition is that the boat was swamped as they turned to go into the bay where the cottage is located. This is a particularly rough part of the lake and a stiff breeze was blowing when they left here. An upturned boat was seen in that vicinity on Wednesday. McCormack's body has not yet been found. He was an elderly man; but very little is known of him here. Early was 65 years of age, a widower with a grown-up family.

Montreal River Claims Two More.

Cobalt, June 7.—The Montreal river has claimed two more lives. On Wednesday Frank Taylor was drowned at Mountain Chutes, when he and two companions were overturned from a canoe in the rapids, and on Thursday a prospector, name unknown, was drowned at Red Pine Point, 12 miles north of Latchford, by the upsetting of a canoe. A companion was saved. The bodies of Herman Sager, drowned at Red Pine Point, 12 miles north of Latchford; Walter Wright, drowned at Elk Lake, and Melvin Zimmerman, at Shining Tree Lake, have not been recovered.

Train Goes Through Bridge.

College Grove, Oregon, June 7.—A passenger train, consisting of an engine, tender and one car on the Oregon & Southeastern Railroad, on its return trip from Wildwood and the Bohemia mines Saturday night, went through a bridge which spans Roe river, about five miles east of here. About fifteen persons were injured and W. H. Ostrander, the engineer, is expected to die.

Mackenzie King, Ph.D.

Ottawa, June 7.—Hon. W. L. Mackenzie King, Minister of Labor, returned from Harvard University yesterday, where he underwent Saturday the oral and concluding part of his examination for the degree of Ph.D., probably the most coveted university honor on the continent.

He was successful and thus adds another to his long list of honors. He left for Berlin last night.

Town Wiped Out by Fire.

Montreal, June 7.—The little town of St. Francis was almost completely wiped out by fire late Friday. Out of 24 dwellings only one remains. One mile of railway track was also destroyed.

A serious fire broke out early Saturday, Glen Villa, a summer resort, being destroyed. Loss $60,000. Insurance, $20,000.

Drowned While at Work.

Sault Ste. Marie, June 7.—Alex. Cargill, aged 30, who is said to have relatives in Parry Sound, was drowned while working on the South Chippewa river.

At Fort William.

Fort William, June 7.—The body of Gabe Boissineau was brought to the surface of the Kam river Saturday night, having been 24 hours in the water.

FIG PILLS

The Greatest Discovery of the Age.

For all Kidney, Liver and Stomach Trouble.

A Positive Cure for Constipation

I have been troubled with constipation for ten years, was cured by using Fig Pills. — Captain Strachan, St. Catharines.

Fig Pills cured me of Stomach trouble. They are worth their weight in gold.—A. Freeman, of Collier's ecky.

If you are not feeling well to-day get a box of Fig Pills. You will feel better to-morrow. Large box 25 cts. Sold by Harry H. Jones, Druggist, Madoc. 41

Farm Lands
—IN—
Sunny Southern Alberta

Only the farmer who cuts his own wood can appreciate the ease of living in a country where coal only is used, and that close at hand and at trifling cost.

We Have For Sale
in Southern Alberta, in the Lethbridge District,

100,000 ACRES OF LAND

where the settler has more natural advantages than are offered elsewhere in Canada. Our prices range from eight dollars to twenty-five dollars per acre according to improvements and location.

Last year the average fall wheat yield was over 40 bus. to the acre and of oats over 75 bus. to the acre. MANY FARMS MORE THAN PAID THE COST OF THE LAND from the crop raised from it in the one season. Can you do that in Ontario?

We invite correspondence from investors and intending settlers.

WEBER BROS.,
LETHBRIDGE, ALTA.

FARMERS!

As I have contracted with the I. H. Co., for the sale of
McCormick Machines,
Intending purchasers will do well to call and see me at
My Warerooms,
2 Doors East of the Grist-mill
before placing your orders elsewhere.

I intend carrying a complete line of Hay, Harvesting and Tillage Implements, also Gasoline Engines, Chatham Wagons, Cream Separators, Threshing Machines, Fleury Plows, and Machine Repairs for both McCormick and Deering.

Your patronage respectfully solicited.

W. K. BLAIR.

Synopsis of Canadian North-West Land Regulations.

ANY person who is the sole head of a family, or any male over 18 years old, may homestead a quarter-section of available Dominion land in Manitoba, Saskatchewan or Alberta. The applicant must appear in person at the Dominion Lands Agency or Sub-Agency for the district. Entry by proxy may be made at any agency, on certain conditions, by father, mother, son, daughter, brother or sister of intending homesteader.

Duties.—Six months' residence upon and cultivation of the land in each of three years. A homesteader may live within nine miles of his homestead on a farm of at least 80 acres solely owned and occupied by him or by his father, mother, son, daughter, brother or sister.

In certain districts a homesteader in good standing may pre-empt a quarter-section alongside his homestead. Price $3.00 per acre.

Duties.—Must reside six months in each of six years from date of homestead entry (including the time required to earn homestead patent) and cultivate fifty acres extra.

A homesteader who has exhausted his homestead right and cannot obtain a pre-emption may take a purchased homestead in certain districts. Price $3.00 per acre. Duties—Must reside six months in each of three years, cultivate fifty acres and erect a house worth $300.00

W. W. CORY,
Deputy of the Minister of the Interior.

N. B.—Unauthorized publication of this advertisement will not be paid for.

CANADIAN PACIFIC RAILWAY

SETTLERS' TRAINS
TO
MANITOBA, ALBERTA SASKATCHEWAN
By Canadian Pacific direct line

For Settlers travelling with livestock and effects	Settlers and families without livestock should use
Special Trains will leave Toronto Each TUESDAY in MARCH and APRIL at 10.15 p.m.	**Regular Trains** leaving Toronto 10.15 p.m. daily Tourist Sleeping Cars Fastest Time

COLONIST CARS ON ALL TRAINS
No Change for Berths
Low Colonist Rates
Only Through Service to the West
Apply to nearest agent for full information and free copy of "Settlers' Guide" or write R. L. Thompson, D.P.A., C.P.R., Toronto

R. H. Casement, Agent, Madoc.

Tudor Council.

Millbridge, May 29th, 1909.

Council met pursuant to adjournment; all members present.

Minutes of former meeting read and confirmed.

On motion of Couns. Sprakett and Ray, the collector's time was extended until next meeting of council.

On motion of Couns. Ray and Sprakett that by-law No. 13 of Tudor and Cashel to expend $1,500 on certain designated roads, be now read a third time and finally passed, signed, sealed and numbered by-law No. 13 of 1909.

Communications of Simeon Potter and G. Dafoe, re smallpox account, not entertained.

On motion of Couns. Sprakett and Ray, a number of accounts were ordered to be paid.

On motion of Couns. Sprakett and Ray, that Judson A. Gunter, (Reeve) be appointed to oversee the laying out of government grant for township of Tudor under by-law No. 13 of 1909.—Carried.

On motion the council adjourned to meet at call of Reeve.—Carried.

CHAS. DONALDSON, Tp. Clerk.

Tudor Court of Revision.

Town Hall, Millbridge, May 29,'09.

Court met, all members present.

Having taken oath of office, the Reeve took the chair.

On motion of Couns. Blackburn and Sprakett, the assessment of Joseph Dacley was reduced $100.

On motion of Couns. Sprakett and Blackburn, the assessment of Joseph Hinchliffe was reduced $50.

On motion of Couns. Sprakett and Blackburn, John Ham was assessed for lot No. 17 in 11th con. of Tudor, in place of A. Moon, at $100.

On motion of Couns. Ray and Peacock, Myro P. Sargent was assessed as tennant on lot No. 5 in 19th con. of Tudor; David Phillips was assessed as tenant on lot No. 4 in 18th con. of Tudor; Alfred Wilson was assessed as tenant on lot No. 5 in 19th con. of Tudor. All tenants of George Sprakett.

On motion of Couns. Ray and Blackburn, Henry Mainprize was assessed for lot No. 17 in 2nd con. of Cashel at $100.

On motion of Couns. Ray and Sprakett that the time for making complaints on assessment of 1909 be further extended for 10 days.

Moved and seconded that the court adjourn until the 14th of June next.—Carried.

CHAS. DONALDSON, Clerk.

In sickness, if a certain hidden nerve goes wrong, then the organ that this nerve controls will also surely fail. It may be a stomach nerve, or it may have given strength and support to the heart or kidneys. It was Dr. Shoop that first pointed to this vital truth. Dr. Shoop's Restorative was not made to dose the stomach nor to temporarily stimulate the heart or kidneys. That old-fashioned method is all wrong. Dr. Shoop's Restorative goes directly to these failing inside nerves. The remarkable success of this prescription demonstrates the the wisdom of treating the actual cause of these failing organs. And it is indeed easy to prove. A simple five or ten days test will surely tell. Try it at once, and see! Sold by Harper's Drug Store.

☞ Ensign Films are the speediest possible, at Maybee's.

☞ Get an Ensign Film and get good pictures. Maybee's.

Tell Some Sick One

It Is Free If It Fails.

Will you do an act of Humanity?

Will you tell some sick friend of this, my remarkable offer?

Tell him or her, that you have learned of a medicine so certain that its maker dare say to the sick, "It is absolutely and unconditionally free if it fails."

And you, no doubt, already know of Dr. Shoop's Restorative and its popularity.

For 20 years it has been the standard remedy for Stomach, Kidney and Heart ailments everywhere in America.

When the "inside" or controlling nerves of these vital organs begin to fail, it is Dr. Shoop's Restorative that has quickly vitalized, and strengthened, and brought these nerves and organs back to health again.

I do not dose the Stomach, nor stimulate the Heart or Kidneys—for that is all wrong.

Dr. Shoop's Restorative goes direct to the *cause* of these ailments—the failing, faltering, inside or controlling nerves. And herein lies the keynote to my success.

When these nerves are again made well and strong, then that is the certain end of all such sickness.

To me it is a great satisfaction that I am the only physician able to make this offering sick. Take my prescription for full 30 days, and if it fails to help you, the entire expense is mine—not yours."

Then why should the sick take any chance on any other medicine, whose maker dare not back it just as I do by this remarkable offer?

I also have a Rheumatic Remedy—and that remedy is covered by the same identical "No help, no pay" protective plan.

Besides, you are free to consult me just as you would your home physician. My advice and the book below are yours—and without cost.

Perhaps a word or two from me will clear up some serious ailment. I have helped thousands upon thousands by my private prescription or personal advice plan. My best effort is surely worth your simple request.

So let me send you an order at once. Take the message to some sick friend.

A postal will bring the opportunity.

I will have an honest, trustworthy druggist to whom you can conveniently go for the 30 day test.

But first, ask me for the order, for all druggists are not authorized to give the 30 day test.

So write me now and save all delays. Remember that tomorrow never comes. Address Dr. Shoop, Box 12, Racine, Wis.

Which Book Shall I Send You?

No. 1 On Dyspepsia	No. 4 For Women
No. 2 On the Heart	No. 5 For Men
No. 3 On the Kidneys	No. 6 On Rheumatism.

Kentucky Standard Bred Wilkes Stallion

VROWSKY

8166 A. T. R.

Stands 16 hands high. Weighs 1225 lbs. Race record 2.18¼, when he won a $1,000 purse at Point Breeze.

The fastest trotting Stallion between Toronto and Montreal and he has won First Prize, Sweepstakes and Silver Medal at Toronto Industrial Exhibition.

STANDARD BRED, STANDARD BY PERFORMANCE, STANDARD BY HIS PROGENY.

Three of the highest qualifications obtainable. Sire of five with records from 2.25 to 2.17. Sire of many high-class knee actors.

St. Lawrence Hall, Madoc, every Wednesday Afternoon and Night.

FRED PEAKE, Owner.
LESTER ZUFELT in charge.

FOR CHEAPER CABLES

Imperial Press Conference Discusses Intercommunication.

Earl Crewe Lays Stress Upon the Necessity For a Greater Attention to Accuracy In Reporting Speeches of Political Men—Sir Hugh Graham Favors Giving Companies Chance to Cheapen Rates.

London, June 8.—(C.A.P. Cable.)—At the Imperial Press Conference meeting yesterday, at the Foreign Office, Earl Crewe took the chair. In his opinion the Empire would not be completely united until time comes when the western provinces of Canada, say, are in a position to learn and understand what are the problems facing the India Government. The Empire would not be complete until the aboriginal in Australia was in the position, if he cared to, to learn all about the development of our great protectorate state.

It was extremely difficult now for every speech to be reported all over the Empire. Only last week his office suffered from a difficulty of this kind. Col. Seely made a statement in the House. There was nothing in the speech to cause uneasiness, but the form in which the speech was cabled to South Africa caused very real uneasiness.

"Towards the question of cable development the attitude of the Government is of a thoroughly sympathetic character, and we shall look forward to your business discussions in the hope to find a solution of the question," said Earl Crewe. The great development of wireless telegraphy they must also bear in mind.

What the Empire needed above all other things was easy communication between the Mother Country and the dominions over the seas. Intercommunication between the dominions was every bit as important.

Referring to the accuracy in cabling reports of speeches, Lord Crewe said it was very important when reporting speeches of Ministers, which almost entirely consisted of qualification; it took almost immense genius not to avoid being misleading in sending reports of this kind by cable, and when there was added to this, the other fact that the man at the end of the wire might represent someone with purposes on one side or other, which may be used to garble the message, it stood to reason that anything like perfect accuracy was exceedingly hard to maintain.

They were constantly receiving suggestions in regard to wireless developments, the latest being one with relation to Western Pacific. Sir Sanford Fleming of Ottawa, and Henniker Heaton, Lord Crewe referred to as the two evangelists of intercommunication.

Stanley Reed of India moved the following resolution:

"That this conference regards it as of paramount importance that telegraphic facilities with the various parts of the Empire be cheapened and improved, so as to ensure fuller intercommunication than exists at present, and appoints a committee to report to the conference at its re-assembling on June 25, as to the best means to attain this object, the committee to consist of Messrs. Thomas Ward, Temperley, Fenwick, Coker, Brierley, Ross, Nelson, Phillipson, Stowkingswell Crosby, Boles and Hover."

Postmaster-General Buxton followed. The postoffice, he said, would have to consider the whole question from the point of view of business. They would do what they could to assist the committee by providing them with information.

Sir Hugh Graham, Montreal, believed in the agitation for state-owned cables, and proposed the organization of a permanent commission to enquire into the subject.

Postmaster-General Buxton assured the delegates of the sympathy of the Government, which, he said, would try to co-operate.

P. D. Ross, Ottawa, moved an amendment advocating an all-red cable route by the Government cable to Canada and Government control of wires across Canada. Canada was almost unanimous in favor of bringing in the state to improve the cable service with Britain. He believed the Canadian Government had information to the effect that with a state cable the cost of commercial messages could be reduced without loss to the service.

Austin Chamberlain said the problem they had to consider that day was one of the greatest possible importance to the development of the Empire. It needed co-operation alike of the nation's Governments and cable companies. (Applause.)

Crosbie-Boles of India, Temperley, Fenwick and Ross spoke in favor of cheaper rates.

Sir Hugh Graham said the only basis for an improved service was cheaper rates. If they could get cheapened rates of transmission from the old cable companies, good and well, but if they did not, they must lay their own cables, and money would be forthcoming for that purpose. Referring to the all-red route he declared that whether it came in six months or a year, or whether they had to wait five years, the object must not be lost sight of, and no effort should be spared to bring it about. (Applause.)

Mr. Reed's motion was then carried unanimously, with an addition to the committee of Sir Hugh Graham, Hon. W. L. Lawson, Messrs. Fairfax, Brierley, Bell, Phillips, A. Lawson, F. Parke, Banorgee and Blake. Mr. Ross' motion was then allowed to stand over.

The conference adjourned to luncheon at the Commons. After luncheon the delegates attended a garden party at Marlborough House as guests of the Prince and Princess of Wales.

The Course of True Love.

London, June 8.—Robert Campbell will appear Monday next on a perjury charge preferred by Ernest Simons, who says Campbell falsely swore that his daughter Jessie was 18 years old in order to get a marriage license. They were married Saturday in Brantford.

TELEGRAPHIC BRIEFS.

Hon. Frank Oliver leaves this week for England.

Dr. W. P. Riddell was elected reeve of Orangeville.

An abnormal hay crop is reported around St. Mary's, Ont.

Forest fires are doing much damage in Carleton and St. John Counties, New Brunswick.

Three persons have been killed and six injured by automobiles in Detroit since Sunday morning.

The barge Gebhardt of Detroit, loaded with posts, was burned at Drummond Island, Georgian Bay.

When one of the balloons in the national race was floating over Kentucky it was fired at several times by persons below.

Prof. Geo. B. Foster of Chicago University, was denounced as a teacher of heresy at a meeting of Baptist ministers in Chicago.

Capt. Percy Blair of Ottawa is unable to go with the Canadian team to Bisley. His place will be taken by Sergt. Steck of Truro, N.S.

Florence Marr, six-year-old daughter of Alvin Marr, of London, Ont., who is visiting in Detroit, was hit by an automobile and seriously hurt.

Edmonton carpenters have presented an ultimatum to the contractors here demanding an 8-hour day at $3.75. This is a five-cent increase.

Forest Fires In N.B.

St. John, N.B., June 8.—All the central portion of New Brunswick is ablaze with forest fires. Damage has already been done to the extent of hundreds of thousands of dollars, unless rain comes within comparatively few hours, but as yet there are no indications of rain.

From also every section of surrounding country forest fires are reported, and yesterday this city was enveloped in heavy clouds of smoke.

The report reached here last night that the large mills of Dr. Fraser & Sons have been burned at St. Francis, near the Quebec border. Many houses have been destroyed in interior of the province.

London Conference.

London, June 8.—London Methodist conference will finish its labors to-day, when the stationing committee will present its final draft. The sustentation fund committee's report was adopted, which means a raise in the minimum salary for ministers on poorer circuits. Married men receiving less than $700 now apply for aid to the sustentation fund, unmarried men if below $600 and probationers if below $350. The figures heretofore have been $600, $400, and $200.

James D. Hestle and Thos. R. Fydell were superannuated for one year.

Doctor Fatally Burned.

Montreal, June 8.—A telegraphic despatch from Pacific Grove, California, announces the tragic death of Dr. Neil Gunn, who was fatally burned in a fire in his laboratory. Dr. Gunn graduated from McGill in 1888 with high class honors. He went west about four years ago for his health. He was 48 years of age, and came from St. Thomas, Ont. Immediately after graduation he went to St. Mary's Ont., where he practiced till 1891. In 1901 he married Miss Hardy of this city. He leaves no children.

Want a Western Referee.

Chatham, June 8.—In his opening address to the County Council, Warden William Abraham, drew attention to the Government appointing an eastern man, Henderson of Ottawa, as drainage referee for the entire province. An eastern man could not be at all conversant with drainage matters in the west, where nine-tenths of the drainage litigation takes place.

Warden Abraham also urged the council to memoralize the Legislature regarding asylum authorities refusing patients.

New Ogilvie Elevator.

Fort William, June 8.—Definite announcement was made yesterday that the new Ogilvia elevator will be commenced immediately. It was anticipated that construction of this elevator would be postponed until next year, but the large increase in the growth of the western business made it imperative that an addition to the Fort William plant should be made at once.

For Bishop of Ottawa.

Montreal, June 8.—Those well posted in ecclesiastical matters believe that Mgr. Emard, Bishop of Valleyfield, will succeed the late Archbishop Duhamel of Ottawa. It is also stated that His Grace Archbishop Bruchesi of Montreal, will be given the red hat during the plenary congress here.

Sir Wilfrid Off to Quebec.

Ottawa, June 8.—Sir Wilfrid left for Quebec yesterday to confer with the mayor and City Council in respect to the terminal site for the G.T.P., it being proposed by the G.T.P. Commissioners to secure the ground on which the Champlain market stands.

Mrs. Taft Saves Man's Life.

New York, June 8.—A Washington special to The World says: Through the intervention of Mrs. Taft, a Russian named Petrovich, convicted of murder at Fairbanks, Alaska, and sentenced to die, has been saved from the gallows.

Want to Be Naturalized.

Vancouver, B.C., June 8.—The greatest avalanche of applications for naturalization in Vancouver rolled in upon Judge Grant yesterday. They number over 350. Practically all came from the German and Italian colonies.

Treed By a Bull.

Peterboro, June 8.—Four Peterboro men were kept up in trees for three hours by an infuriated bull on the banks of the Otonabee river Saturday evening. They were preparing to go in bathing.

Mme. Stoessel a Defaulter.

St. Petersburg, June 8.—The Port Arthur Benevolent Society have found a deficit of $7,500 in the accounts of the society under the presidency of Madame Stoessel, wife of General Stoessel.

HAMILTON FOR HYDRO

Whitney-Beck Power Scheme Is Selected by Ratepayers.

Third Vote In Hard Fought Struggle Goes to Government Policy, Despite Efforts of Cataract Power Co.—Hon. J. S. Hendrie and Allan Studholme Responsible For Decisive Vote—Majority Is 170.

Hamilton, June 8.—The Whitney-Beck power project scored a notable victory yesterday when the ratepayers voted down the Cataract Power Co.'s bylaw by a majority of 170 and passed the Hydro-Electric bylaw by the handsome majority of 613.

The cause of the Government scheme has been championed by Hon. J. S. Hendrie, ex-Mayor Stewart, M.P., Allan Studholme, M.P.P., and others in a series of public meetings during the past fortnight.

This is the third time that the people of Hamilton have declared by large majority that they are in favor of entering the Government's power scheme, and although two alleged hydro councils have succumbed to the potent influence of the Cataract company, it is not thought that the council will have the temerity to balk the will of the people longer.

The Cataract contract that the people voted upon yesterday was much better than the one pampered by the council last July, and which was set aside by the courts.

The new contract offered to give Hamilton power for civic purposes at $16 a horse-power or ten per cent. lower than the hydro, and also offered to supply power and light to citizens at ten per cent. less than charged by the hydro in any place. In spite of that the people refused to accept the contract.

Only freeholders and tenants with long leases were allowed to vote.

Two bylaws were submitted on the question, one asking the ratepayers if they approved of a contract with the Cataract Power Co., and the other submitted in the form of a plebiscite, the question being asked if they were in favor of entering into a contract with the Hydro-Electric Commission.

Exertion Was Fatal.

Kingston, June 8.—David Ross of Pittsburg Township suffered from peritonitis and a doctor told him not to ride his bicycle. Friday, he went nine miles on the wheel to have the doctor examine him, and was found on the roadway, and died in Hotel Dieu. He was 26 years old and came from Scotland only two months ago.

The two-year-old son of Philip Kennedy, Baker's Point, was probably fatally scalded by pulling a kettle of boiling water off the stove.

Misener Will Contested.

Hamilton, June 8.—A caviat has been filed against the will of Lemuiel Misener, Jerseyville, who left an estates valued at $15,000, to Mrs. Bagubey. A brother of the deceased has filed a caviat on the grounds of undue influence of the beneficiary. Misener died last Christmas, and an inquest was held, because it was claimed he had not been properly cared for.

Guards Boy From Mother.

Windsor, June 8.—William Taylor, a dredge engineer, living in Amherstburg, is guarding his home with rifle and says he will kill any person trying to enter his premises without his consent. The precautions are to guard his nephey, Percy Uleh, for whom a court order was issued in Detroit that he be returned to his mother.

Father Shot Lover.

Deseronto, June 8.—I. W. Green, a respectable Indian from the Mohawk Reservation, about a mile from town, is in jail for shooting at H. Fish of Belleville, who had come courting his stepdaughter.

Goes to China.

Ottawa, June 8.—J. E. Campbell of Hepworth, Ont., has been appointed Canadian trade commissioner at Leeds, to succeed J. B. Jackson, who has been transferred to Shanghai, China.

Mr. Pugsley's Desk Burns.

Ottawa, June 8.—Fire of unknown origin destroyed the desk, chair and quantity of correspondence in the room of the Minister of Public Works at 12.30 yesterday. Mr. Pugsley was in an adjoining room.

BASEBALL YESTERDAY.

Eastern League Standing.

Clubs.	Won.	Lost.	Pct.
Rochester	21	16	.897
Toronto	20	16	.556
Montreal	19	16	.543
Baltimore	18	20	.474
Newark	16	18	.471
Buffalo	17	20	.459
Providence	14	20	.412
Jersey City	14	21	.400

Monday's scores: Montreal 17, Toronto 2; Rochester 10, Buffalo 2; Baltimore 7, Jersey City 2; Newark 5, Providence 0.

Games to-day: Montreal at Toronto, Rochester at Buffalo, Newark at Baltimore, Providence at Jersey City.

National League Standing.

Clubs.	Won.	Lost.	Pct.
Pittsburg	30	12	.714
Chicago	28	16	.636
New York	20	17	.541
Cincinnati	24	22	.522
Philadelphia	17	21	.448
Brooklyn	17	23	.425
St. Louis	17	26	.395
Boston	12	28	.300

Monday's scores: Brooklyn 2, St. Louis 0; Pittsburg 4, Philadelphia 3; Cincinnati 6, Boston 1; rain at Chicago.

Games to-day: Brooklyn at St. Louis, New York at Chicago, Philadelphia at Pittsburg, Cincinnati at Boston.

American League Standing.

Clubs.	Won.	Lost.	Pct.
Detroit	27	14	.659
New York	23	15	.585
Philadelphia	23	17	.575
Boston	22	19	.536
Cleveland	23	22	.450
St. Louis	17	22	.437
Chicago	17	22	.437
Washington	12	27	.308

Monday's scores: New York 5, Detroit 1; Cleveland 3, Philadelphia 1; Chicago 8, Washington 0; Boston 6, St. Louis 4.

Games to-day: Detroit at New York, Cleveland at Philadelphia, Chicago at Washington, St. Louis at Boston.

GERMANY IS ROUSED.

Lord Rosebery's Speech to Pressmen Creates a Stir.

Berlin, June 8.—(C.A.P. Cable.)—Lord Rosebery's speech at the banquet to the overseas press delegates, while universally condemned, formed the most prominent feature in the German papers yesterday, and has produced a profound impression.

The Vossische Zeitung, in a leading articles, states that the spectacle of Lord Rosebery, as the mouthpiece of a once proud country, bewailing to representatives of the colonial press that Europe exercises such a pressure on the 'Little Island'" is pitiful. "The day on which the boundless panic set in in England," the journal adds, "was the day when the triple entente against Germany and Austria-Hungary was wrecked on the central European bloc. It is untrue that weapons with which Europe is studded are directed against England. It remains, however, true that without such weapons, Europe would long ago have been the football of England."

The Local Anzeiger expresses the opinion that Lord Rosebery's speech will result in a strong revival of the agitation which has kept Europe in breathless suspense.

The Morgen Post, in an article entitled "English Mischief-making and Hopes," says Lord Rosebery made an agitator's speech before 600 people, in which almost every word conveyed an untruth.

$600,000 to Employes.

Paris, June 8.—The will of the late H. A. Chauchard, proprietor of The Magazine Du Louvre, leaves his collection of paintings, bronzes, marbles, etc., comprising some of the most celebrated works of the romantic school of 1830, to the National Louvre Museum. The collection is valued at $1,000,000. To the employes of the Louvre store M. Chauchard leaves $600,000. He gives $400,000 to the poor of Paris, and makes also numerous bequests to various philanthropic and charitable institutions. The big individual legacies are $3,000,000 to Geo. Leygues, the lawyer and man of letters, and the members of his family, and $100,000 to Gaston Calmette, proprietor of The Figaro.

Explosion Injures Five Hundred.

London, June 8.—A despatch received here from Cracow in Austrian Poland, says that 500 persons were wounded by the explosion of an army powder magazine there Saturday night. Three soldiers were killed, 40 houses were wrecked and hundreds of other houses damaged, and many of the wounded are seriously hurt.

The magazine, which was situated near the railroad station, was struck by lightning and exploded.

Several thousands pounds of powder went off and 1,500 projectiles were scattered among a big crowd of people who had assembled at the station awaiting a train.

Whisky Can't Be Imitated.

Washington, June 8.—Lloyd W. Bowers, solicitor of the United States, yesterday submitted to President Taft his opinion as to what the term "whisky" means in law.

In effect Solicitor-General Bowers holds that the public does not consider that added coloring or flavoring matter can make whisky out of what otherwise is not whisky. Whisky is regarded generally and naturally as having a flavor and properties of its own.

Christian Scientists Accused.

Virden, Man., June 8.—A coroner's jury at Virden have found the father of Violet Williams, aged 8, who died of pleurisy, negligent in having had Christian Science treatment for her. The jury found that the parent was influenced in his neglect by Mrs. McDougall and Mrs. Agnes Sprague and recommended the Attorney-General's Department to take action in the matter.

First Elevator Ride Fatal.

New York, June 8.—Her first ride in an elevator ended fatally yesterday for Miss Lena Schoonmaker, aged 19 years, of Saugerties, N.Y. The accident occurred in the flatiron building. Miss Schoonmaker fainted and fell as the elevator stopped suddenly and her head was dashed against the shaft as the car unexpectedly shot up again.

Successful Tag Day.

Berlin, Ont., June 8.—Berlin and Waterloo Hospital is $1,791 richer as a result of the tag day, an increase of nearly 50 per cent. over last year. Berlin raised $1,402, Waterloo $204, Elmira, Conestogo and Floradale $143, with smaller amounts in many other villages. The work was conducted by the Women's Hospital Auxiliary.

Child Prince Wins Throng.

Madrid, June 8.—As Queen Victoria, accompanied by her young children, was leaving for La Granja, the little heir to the throne saluted in military fashion the troops gathered at the station. The act was enthusiastically applauded by the large crowd.

To Lead Manitoba Liberals.

Winnipeg, June 8.—T. C. Norris, M.P.P. for Lansdowne, has been selected as leader of the Liberal Opposition in the Provincial Legislature. He succeeds Hon. C. J. Mickle, appointed to judgeship.

Montreal Y.M.C.A. Want $300,000.

Montreal, June 8.—Can the Y.M.C.A. raise $300,000 in 15 days? The building erected 20 years ago is inadequate and it is proposed to double the size and equipment. The work began last night.

Mackerel at Halifax.

Halifax, N.S., June 8.—Mackerel have struck in off the harbor, and thirty sail of United States seiners are among the fish to-day, many of them making hauls.

Gives $25,000.

Montreal, June 8.—In connection with the Y.M.C.A. movement it is announced that H. Birks has given $25,000.

$200,000 Fire.

Vancouver, B.C., June 8.—The Mundy Lumber Co.'s mill was burned at noon yesterday, catching from sparks from a burner. Loss $200,000.

ANALYTICAL CHEMIST TELLS OF PATENT MEDICINES

A graduate in organic chemistry, who has made a study of many of the best-known patent medicines on the market, states that many have virtue, but as a rule people have to pay for a lot of unnecessary expense. The following is the recipe of a well-known secret preparation, and is known by authority to be one of the best stomach and liver tonics. It is prescribed by many of the best physicians.

This mixture cures constipation and biliousness. The recipe:—

Fluid Extract Cascara	¾ oz.
Syrup Rhubarb	1 oz.
Carriana Compound	1 oz.
Compound Syrup Sarsaparilla	5 oz.

Take a teaspoonful after each meal and at bedtime.

An eminent authority, who has made a careful and scientific study of the relative values of drugs having a specific action on the kidneys, bladder, and liver, pronounces this an excellent combination.

You can buy the ingredients separately and mix at home.

Cut this formula out and save it.

Dr. Hamilton's Cure for Pimples.

All skin diseases such as pimples originate through failure of the kidneys and liver. All taints that block the avenues of health must be removed. Dr. Hamilton's Pills do this quickly. They cleanse the system, make the skin smooth, restore roses to the cheeks and give clear, dainty complexion. For good looks, good health and good spirits there is nothing so sure as Dr. Hamilton's Pills. 50c. boxes at all dealers.

HOW hard it is to keep floors clean when they're carpeted, painted, or oiled! And how easy when they're Floorglazed!

Floorglaze enamels floors with any of ten charming colors. It won't wear off. It's waterproof (so good for outdoor floors as well as in). A gallon coats 500 square feet. Easily applied; dries glossy and hard in a night. Send to-day for free booklet well worth reading.

Floorglaze

Made by the Imperial Varnish & Color Co., Limited, Toronto. Sold by good stores everywhere.

8

Recommended and for sale by

FRANK DAFOE, MADOC

There's a Way

To defeat the mail order man's cutthroat methods in this community. The way is publicity for your business—it's the same way he uses. Our columns will give your business the publicity you need.

Advertise your Business in The Review.

Lumber for Sale.

Hemlock Lumber, half mile south of Bannockburn. Slabs in sleigh lengths, and green Lumber, four miles west of Bannockburn after Christmas. Apply at camp or to

C. M. WALLBRIDGE, Madoc.

Lumber for Sale.

All kinds of Lumber for sale at reasonable prices. Apply to

ARTHUR PITTS, Madoc P.O

23-tf

For Sale.

Offers will be received for the purchase of (1) All that part of lot 26, in 9th con. Sidney, lying north of Bannockburn Road, containing 80 acres more or less, and (2) N. W. ½ of lot 26, in the 10th con. Madoc. Good farm buildings, fairly fenced and well watered. Title perfect, possession at once. Price $3250, cash, balance covered by mortgage at 6 per cent. Apply to Bowen A. Lucas, Belleville, or

FORTER & CARNEW, Solicitors, Belleville.

1-3

Farm for Sale.

100 acres being west ½ of lot 25, in the 3rd con of Thurlow, 8 miles from Belleville. This farm is in an extra good state of cultivation and is especially adapted to dairying, having lots of living water and also a 30 ton silo as well as the rest of the necessary buildings. It is also well tiled. This farm must be sold as the owner is going west in the spring. Price $4500.

G. M. PHELPS, Cannifton, Ont

24-1

To Rent.

To rent or work on shares, for a term of years, 150 acres of land, in the 3rd concession of Sidney, known as the Henry Hagerman farm. There is a good house and good barn, and about 8 acres of orchard on place. Will feed from 15 to 20 cows. For further information inquire of the undersigned, front of Sidney, lot 8, 3½ miles from Trenton.

CHARLES SAYLOR

Trenton Feb. 15th 1909

WATCH

The Busy Corner Windows for Summer Specials . . .

Women's Suede top tan Blucher Oxfords, Price.....$2.50
Women's " " Chocolate Blucher Oxfords, Price... 2.50
Women's " " Patent Blucher Oxfords, Price..... 2.50

Men's Invictus Tan Oxford, the best shoe on the market.

All the above specials, the latest and most up-to-date goods, in the fine footwear line.

A. KINCAID & CO.

The Busy Corner.

THE REVIEW

MADOC, JUNE 10, 1909.

—CANADA has all the necessary riches within herself to make a great nation. Ontario has the nickel, Quebec the pulpwood, the Maritime Provinces the fish and coal, and the Northwest the grain. All have a fair supply of nearly every other kind of mineral.

—MR J. B. Lucas, a prominent member of the Ontario Legislature, has just been taken into the cabinet, as yet without portfolio. It is thought he may be assigned to some special duties in the development of the province—as in the case of Hons. Adam Beck and J. S. Hendrie, of the Hydro-Electric Commission.

—IT is reported that the Dominion of Canada has finally decided to show her Imperial spirit by building a navy of her own, to act, should the occasion arise, as an auxiliary force to Great Britain's fleet. Her contribution to the forces of the Empire will consist of eight first-class cruisers, ten torpedo boat destroyers and ten torpedo boats. The larger vessels will be contracted for with old country firms, thes maller ones at Canadian shipbuilding yards, to be enlarged for the purpose.

—THE amount of patent medicine sold and consumed in Ontario can be estimated by figures obtained from the Inland Revenue Department, relating to the new Patent Medicines Acts, which came in force recently. The Act provided that all patent medicines made to be taken internally, manufactured before April 1st, should carry a stamp. All patent medicines manufactured subsequent to April 1st, require to be registered at Ottawa.

Inquiry at the Inland Revenue Department elicited the fact that 2,000,000 stamps have been sold at two cents per hundred.

MARMORA.

(From The Herald

Mesdames Thos. Dempsey and D. Dunlay were in Madoc on Monday.

Miss Christina Sager, of Madoc, visited relatives in town last week.

Mr. John Jones has purchased a handsone new motor boat. We understand it is a speedy craft.

Mr. Wm. Hughes has started work on the new school in the Wells Settlement for which he has the contract.

Mr. Bennett, of Belleville, who has been altering Mr. Kirkegard's old home at Delora, has completed his work.

The bridge gang of the C. O. R. are repairing the bridges on the branch running into the village. This line will be operated through to Cordova Mines again.

Work on the erection of poles for the power line from Campbellford to Deloro is progressing favorably. The poles are nearly all distributed and the erection gang are camped near Wm. Walker's farm, having erected the poles as far as the Norwood road at Jno. Ccoke's corner.

Mr. M. Finlay's portable sawmill which has just finished sawing a skidway of logs at North Marmora for Mr. Wm. Hughes has moved near Blairton to saw for Mr. David Little. At Mr. Hughes' skidway the average number of feet per day for the whole cut of 181,000 ft was 11,313 ft per day, and an average of 12,224 for 5 days work, and13,000 being highest number of ft in one day. Who has beaten this record?

Madoc Township Council.

Town Hall, Eldorado, May 31, '09.

Madoc Township Council met on the above date. Members all present. Minutes of previous meeting read and confirmed.

Moved by R. R. Hannah, seconded by George Rook, that $40.00 be paid Tufts & Thompson, burial expenses of Mrs. Michael Asseltine and Felix Alore.—Carried.

Moved by R. R. Hannah, seconded by Simeon Fox, that the following accounts in connection with smallpox in Bannockburn be paid:

Thomas M. Nicol, $14.49, furnishing board; Board of Health, $11.75; Harry Jones, $34.45, disinfectants; Dr. Gardiner, $69.75, attendance; and also $7.50 to Mrs. Thomas Walters, board for Mrs. Budreaux.—Carried.

Moved by R. R. Hannah, seconded by Jerry West, that $1.50 be paid William Thomas for repairing culvert on his road beat.—Carried.

Moved by R. R. Hannah, seconded by Jerry West, that John Wannamaker receive $6.00 for building culvert on road leading north from his place to Bannockburn road.—Carried.

Moved by Jerry West, seconded by Simeon Fox, that George Rook receive $4.80 for taking William Jarvis to House of Refuge.—Carried.

Moved by George Rook, seconded by R. R. Hannah, that the road surveyor repair the bridge at James O'Hara's.—Carried.

Moved by Simeon Fox, seconded by Jerry West, that the road surveyor build culvert on road between Donald McKinnon's and Murray Rollins and also inspect road leading into Mr. Eaton's and report to the council.—Carried.

Moved by George Rook, seconded by Simeon Fox, that the township pay the back taxes on George Young's lot for the year 1902.—Carried.

Moved by R. R. Hannah, seconded by Jerry West, that Fred Sager receive $4.00 for repairing culvert and 40 yards gravel for 1908.—Carried.

Moved by Jerry West, seconded by George Rook, that Ed. Holland be allowed to perform his statute labor on road leading from county road into his place.—Carried.

Angus Nicholson was appointed pathmaster in his road beat.

Council adjourned till June 28.

WM. T. ALLEN, Tp. Clerk.

No Damage to Wheat.

Winnipeg, June 7.—At midnight, reports from the west indicate no damage from the cold snap, and at most the frost nipping the leaves would delay it but little and actually straighten the plants. Saturday afternoon it began to rain in central Saskatchewan, and spread gradually eastward, Moosejaw, Bethune, Regina, Brandon and finally Winnipeg, all having good refreshing rains. The ground was thoroughly warmed before the cold snap, and with the rain, the temperature rose, but fell again last night.

Dutch Princess Christened.

The Hague, June 7.—Princess Juliana, the infant daughter of Queen Wilhelmina of Holland, was christened in the Lutheran Church Saturday with simple ceremonial.

After listening to a long sermon, the text of which was taken from the Gospel of St. Luke, Her Majesty presented the infant for baptism. After this ceremony the choir chanted the 134th Psalm.

Danger Is Past at Elk River.

Fernie, June 6.—The Elk river is now subsiding. No further damage is reported. All bridges are repaired and trains are running as usual.

May Sue the Magistrate.

Glace Bay, N.S., June 7.—The criminal libel suit brought by Rev. D. McGregor, D.D., against John J. Cameron, M.D., of Antigonish, came to an abrupt close when the magistrate dismissed the case on the ground that he had no jurisdiction. It is reported that an action claiming $10,000 damages for false arrest, has been brought by Dr. Cameron against the magistrate who issued the warrant upon which Dr. Cameron was arrested charged with libel. The constable who executed the warrant will also be proceeded against.

Ex-Banker Arrested.

Binghamton, N.Y., June 7.—Chas. P. Knapp, president of the Outing Publishing Co., which is now in the hands of receivers, owner of Knapp's Millionaire Bank, and in charge of the defunct bank of Knapp Bros. in deposit, New York, was arrested Saturday on the complaint of Edith Crowley, on a charge of accepting a deposit of $50 after he knew the institution was insolvent.

Dr. de Van's French Female Pills—the Wife's Friends.

A reliable regulator; never fails. While these pills are exceedingly powerful in regulating the generative portion of the female system, they are strictly safe to use. Refuse all cheap imitations. Dr. de Van's are sold at $5.00 a box, or three for $10.00 Mailed to any address. The Scobell Drug Co., St. Catharines, Ont., or at Harry Jones Drug Store.

Phosphonol—The Electric Restorer For Lost Manhood.

Restores every nerve in the body to its proper tension; restores vim and vitality. Premature decay and all sexual weakness averted at once. Phosphonol will make you a new man. Price $3.00 a box, or two for $5.00. Mailed to any address on receipt of price. The Scobell Drug Co., St. Catharines, Ont., or at Harry Jones Drug Store.

☞ Mi-o-na Tablets and Diapepsin are sold at Harry H. Jones' Drug Store.

New Advertisements.

Madoc Board of Trade.

A special meeting of the Madoc Village Board of Trade will be held in the rooms over the Post Office on Thursday evening, June 10th, at 8 p. m. All members are requested to attend.

B. O'HARA,
Secretary.

To Rent.

The Blacksmith Shop occupied by Jno. Reeves for the past 20 years, in rear of Wm. Cox's harness shop. Rent moderate. Apply to

JOHN MOUNCEY,
Madoc.

For Sale.

A good House and Lot, with new Barn, on East St. Lawrence Street, Madoc Village. A bargain if sold at once.

THOS. W. CHRISTIE,
Madoc.

Notice to Creditors

Of Jeremiah Clarke, late of the Township of Elzevir in the County of Hastings, Yeoman, deceased.

Notice is hereby given pursuant to the Statute in that behalf that Creditors and other persons having claims against the estate of the above named Jeremiah Clarke, who died at the said Township of Elzevir, on or about the Twenty-sixth day of April, A. D. 1909, are required to send by post prepaid or deliver to the undersigned, Solicitor for Frank O. Diamond and William J. Wiggins, Executors of the last Will and Testament of the said deceased, on or before the Sixth day of July, A. D. 1909, their names and addresses and full particulars of their claims duly verified and a statement of the securities, if any, held by them; and after the said Sixth day of July, A. D. 1909, the Executors will proceed to distribute the assets of the said deceased among the persons entitled thereto, having regard only to the claims of which they shall then have had notice, and the said Executors will not be liable for the said estate or any part thereof, so distributed to any person or persons of whose claim they shall not then have had notice.

D. E. K. STEWART,
Solicitor for said Executors.

Dated at Madoc this 9th day of June, A. D. 1909.

AUCTION SALE.

On the under mentioned premises

Tuesday, July 6, '09

there will be sold by Public Auction

The West Half Lot 16, 3rd Concession of Elzevir,

containing one hundred acres of land, more or less, with a good Frame House, and Frame Barn with Basement Stable, rolling land, sandy and clay loam, well watered by well, creek, and two springs, good sugar bush on the premises, about forty bushels of grain sown, balance in meadows and pasture.

TERMS OF SALE.—10 per cent. deposited on date of sale, 40 p. c. in twenty days, and a mortgage for the balance at 6 p. c. Reserve bid.

CHATTELS:

1 Colt 2 years old
1 Yearling Colt.
12 Grade Milch Cows
4 Spring Calves.
1 Brood Sow.
2 Fat Hogs
2 Set Heavy Double Harness
1 pair Cheyboggans
1 Plow. 1 Cutter.
1 Fanning Mill & Bagger
1 Lumber Waggon
1 Top Buggy. 1 Disc Harrow
1 Massey-Harris Seed Drill
1 String Bells
1 Cross-cut Saw
Scoops, Forks and Shovels
50 new Sap Buckets
1 Washing Machine. 1 Robe
2 Milk Cans. Milk Pails
1 new Iron Bedstead
1 Extension Table
1 Cook Stove. 1 Box Stove
6 Kitchen Chairs. 2 Clocks
1 Side Board. Cooking utensils and numerous other articles.

TERMS:—$10.00 and under cash, over that amount endorsed approved notes for 5 months at 6 p. c. will be accepted.

Sale to commence at 1 o'clock.

F. O. DIAMOND,
W. J. WIGGINS, Executors.
per D. E. K. STEWART, Solicitor,
ANDREW WILSON, Auctioneer. Madoc.

Hard Callouses Quickly Cured.

Soak the feet in hot water and then apply Putnam's Painless Corn Extractor—it removes the callous quickly. Be sure you get Putnam's only.

Plants for Sale.

Cabbage, Cauliflower, Celery and Tomatoes. First class stock. The public invited to call and see for themselves and get prices. Vegetables of all kinds in their season, delivered cheap at the garden.

WM. MOORE.

Madoc, May 25th, 1909.

Valuable Property for Sale in Madoc.

The undersigned offers for sale the brick house, outbuildings, and several lots, in the village of Madoc. This is a very desirable property. Terms reasonable. Apply to

MRS. J. FRANCIS,
On the premises.

Madoc, June 1st, 1909. 22

Farm for Sale.

Farm for sale in Township of Hillier, County of Prince Edward. One hundred acres of splendid land in good cultivation, never been rented, plenty of wood, good buildings, just across road from station on C. O. R., and from new $75,000 canning factory, half mile from post office, school, church, two stores and blacksmith shop. Convenient in every way and a money maker to the right man. Apply to owner.

CHARLES YOUNG,
Hillier, P. O.

22

Valuable Mill Property for Sale

Consisting of saw mill, shingle mill and grist mill, situated at Malone, half a mile from C. O. R. station.

The grist mill is equipped with two run of stones.

All in good running order, and all operated by water power.

On the property is also a good frame double dwelling house, and good outbuildings.

Terms reasonable, and would exchange for suitable farm property. Apply to

W. D. NICKLE,
On the premises.

Malone, May 29th, 1909. 22-1m

Pasture.

Parties requiring good pasture for horses and cattle can have same by applying to

JOHN BARTON,
17 Madoc

Eggs for Hatching.

White, Partridge, and Silver Laced Wyandotte eggs for hatching. $1.00 per setting.

JOHN BARTON,
17 Madoc.

FOR SALE OR TO RENT-

Two good brick houses in Madoc Village for sale or to rent. Apply to

A. W. COE.

Madoc, May 14th, 1909.

For Sale, Man or Woman.

My South African Veteran Bounty Land Certificate, issued by the Department of the Interior, Ottawa; good for 320 acres of any Dominion land open for entry in Alberta, Saskatchewan, or Manitoba. Any person over the age of 18 years, Man or Woman, can acquire this land with this Certificate. For immediate sale, $700.00. Phone, write or wire.

L. E. TELFORD,
Phone, Main 3066. 131 Shuter Street, Toronto.

Farm for Sale.

328 acres three miles west of thriving Town of Trenton, overlooking Bay of Quinte; close to Railway and School. This is a splendid Stock farm, land rich and capable of raising heavy crops, never failing creek, some 300 young apple-trees, 15 acres wood, good barn, small house. Farm is said to over-run feet measurement by 40 acres, making 370 acres in all. Well worth $10,000, will sell for $7,000—$2,000 cash, balance mortgage at 6 p. c. For full particulars apply to

S. J. YOUNG, Solicitor, Trenton.

NOTICE.

In the matter of the Guardianship of John Clarke and Lily Clarke, infant children of the late Jeremiah Clarke and Sarah Clarke, late of the Township of Elzevir, in the County of Hastings, deceased.

Notice is hereby given that after 20 days from the date of the first publication of this notice, which is the third day of June, 1909, the undersigned, John Alexander the elder, of the said Township of Elzevir, will apply to His Honor the Judge of the Surrogate Court of the County of Hastings, to be appointed Guardian of the persons and estates of the aforesaid infants pursuant to the provisions of R. S. O. Chap. 168, Sec. 12.

Dated at Madoc this 3rd day of June, 1909.

JOHN ALEXANDER, the elder.
By W. J. MOORE, his Solicitor.

AUCTION SALE

—of—

FARM PROPERTY

in the

TOWNSHIP OF MADOC.

There will be offered for sale by Public Auction, on

TUESDAY, JUNE 22nd, 1909,

at 3 o'clock in the afternoon, at

ST. LAWRENCE HALL, MADOC,

By virtue of Power of Sale contained in a certain mortgage which will be produced at the sale, the following property:

The North-west quarter of Lot number nine in the Tenth Concession of the said Township of Madoc, containing 50 acres more or less.

The following improvements are said to be on the property:—About 10 acres under cultivation, about 20 acres pasture land, balance bush. Frame Dwelling, Frame Barn.

TERMS.—Fifteen per cent. of the purchase money to be paid down on the day of sale. For balance terms will be made known at the sale.

For further particulars apply to

Jones & Leonard,
Solicitors, 18 Toronto Street, Toronto.

Or to WILLIAM CROSS, Esq., Madoc, Ont.

BARGAINS

IN

SUMMER VESTS.

We have them in White Duck, Fancy Stripes and Dark Shades, natty patterns, cool and durable.

We have all sizes from 34 to 44, regular $1.50 to $2.25. Never mind the reason, but you can have the pick for

99c.

These are well made and good fitters.

See our window.

Newest Patterns in Summer Suits and Summer Shirts.

A. WILLIAMSON,

Clothier and Outfitter. Madoc.

ESTABLISHED 1864.

CROSS & CO.

Special Sale

At Special Prices

That no one can beat
That few can equal.

---DIRECT IMPORTERS OF---

PRINTS
LINENS
MILLINERY
DRESS GOODS
CARPETS and LINOLEUMS.

CROSS & CO.

GLOVE BARGAINS.

300 Pairs Ladies' and Misses Taffetta Silk, Lisle and Mercerized Gloves in shades of Black, White, Cream, Greys, Browns, and Fawns---excellent values at 25c. per pair.

On sale per pair

12½c.

ALEX. MILNE

Madoc's Cash Store.

☞ We pay $1.00 for Deakins.—H. H. JOHNSON.

For Sale.

Cedar Canoe with sail, rudder and iron leaboards, for $35. A snap. Canoe alone is worth $44. Apply to

17-tf BERT CONNOR.

Auction Sale.

I will offer for sale on Thursday, June 10th, 1909, at 2.30 p.m., at the south end of Victoria Park, Belleville, 4 Gasoline Launches, (new style) built of the best material, well finished, equipped with capable engines of from 3½ to 6 horse power. Will be in Belleville Harbor the 9th and 10th of June for inspection. Instructions by an expert will be given to the purchaser. Terms,—50 per cent. cash, balance on time on negotiable paper.

Enquire of

J. G. DAVIDSON, Auctioneer,

21-24 Belleville.

Farm for Sale.

A most desirable fruit and dairy farm, known as Poplar Hill Farm, situated on west half of lot 21, in the 7th con., Rawdon, containing 100 acres, all of which is cleared and in a good state of cultivation. The farm is well fenced and watered, having 3 wells, one of which is at the barns and is pumped in the stables by a windmill. The farm is convenient to school, church, cheese-factory and daily mail. The house has just been repaired and is as good as new, 10 rooms with good cellar, and telephone, large wood-house. The barn is 30x70, straw barn 36x30, with hay forks; drive-house and pig-pen. On this farm there is 10 acres of orchard, yielding in 1905 1000 barrels, in 1906 500 barrels, in 1907 1000 barrels, and good prospects for a heavy crop this year.

This property will be sold with or without the crop. Liberal terms will be given to persons with a small capital. The reason for selling this property will be made known on application to the owner.

W. W. DRACUP,

10 Wellman's Corners.

NEXT VISIT OF

ALEX. RAY,

Opt. D.

Eye-Sight Specialist

to Madoc will be

MONDAY Evening, June 14, from 8 p. m. until 10 p. m., and next day, Tuesday, June 15th, from 8 in morning until 4 in afternoon at St. Lawrence Hall.

Dr. Ray makes a specialty of all forms of bad vision, as well as obscure cases of eye-strain where vision may appear all right, such as lack of balance of the ocular muscles, a frequent source of headaches and other nervous diseases. Consultation Free.

Prices Moderate.

Public School Report.

FORM V.

GEOGRAPHY — SR. IV. — Aileen O'Hara 97, Verna Embury 95, Eddie Keating 94, Tillie Eckert 93, Geo. White 91, Laura Connor 85, Irene Whytock 83, Charlie McIlroy 83, Kathleen Chambers 80, Alec Wellington 77, Lennie Smith 77, Ruth Dawes 77, Carl McCoy 75, Nicholas Fleming 73, Gertie 73, Alice Orr 72, Loretta Forestall 71, Burton Hart 70, John Bailey 69, Eliza Comerford 69, Kathleen Caverley 65, Colin Chambers 63, Ada Hill 57, Field Allan 52, Lizzie Stewart 47, Herbert Garbatt 42.

School Report.

The following is the report for May of the standing of pupils for S. S. No. 16, Madoc Township—:

SR. IV.—Everett White.
JR. IV.—Willie Chambers.
JR. III.—Alice Bateman.
SR. II.—Hattie Empey.
JR. II.—Emma Simpson.
PR. II.—Pearl Carman.

Average attendance 35. M. BELLA GOURLAY, Teacher.

The following is the report of S. S. No. 1, Wollaston:—

CLASS IV.—Clarke Nugent, Harry Taylor, Tom Finregan.
JR. III.—Willie Nugent, Annie Gunter, Cora Wells.
SR. II.—Mary Blackburn, Goldie Gunter, Harry Boothly.
PR. II.—Blanche Hennessy, Mable Taylor, Myrtle Boothly.
SR. PR.—Earl Moynes, Bert Brownell.
JR. PR. I.—Flossie Hennessy, Earl Philip Blackburn, Chester Wells,

Average attendance for May 38

H. S. MACNAUGHT, Teacher.

The following is the report of S. S. No 2, Elzevir:—

CL. IV.—Alex Campbell. CL. III.—Keitha Kellar. CL. II. — Emma Lynn, Arthur Lynn, Addie Ellis. CL. PR. II. — Gertie Parks. CL. I.—Freddie Alexander, Katie Bosley, Frankie Alexander, Arthur Parks, Julia Bosley, Angy Bosley. M. MCNAMARA, teacher.

Belleville Saturday Market.

Potatoes were rather scarce and averaged $1 a bag.

Butter was 25 to 28c. per pound.

Fresh Eggs were 18 to 20c dozen.

Chickens were 90c. to $1.35 a pair and scarce at that.

There was a splendid display of green stuff—lettuce, radishes and onions were 5 cents the bunch, rhubarb three bunches for 10c; asparagus 5c bunch, tomato and cabbage plants were 10c. a dozen.

A few loads of hay sold at $14 to $14.50 a ton.

Oats were as high as 65c to 70c a bushel the past week.

$50 buys good Square Piano,

Peter Barrager.

LOCAL MATTERS.

—The 49th go into camp at Kingston on Tuesday next.

—This is said to be the month of roses and brides—June.

—The County Council will meet in Belleville on June 15th.

—Keep in mind the Gathering o' the Clans in Madoc on August 25th.

—Several cases of sun stroke have already been reported throughout the country.

—The Deloro minstrels will give a free street parade on Friday evening at 7.15 p. m.

—The adjourned meeting of the Village council will be held at the Town hall to-night.

—The Deloro minstrels will entertain you to a first-class performance on Friday night. Don't miss them.

—Oddfellows' decoration on June 21st. Citizens should make a note of the date and assist at the cemetery.

—The country is now reported to be looking finely. The progress of vegetation during the past two weeks has been extraordinary.

—A special meeting of the Village Board of Trade is called for this (Thursday) evening at 8 o'clock. See advt. in another column.

—The County Court and General Sessions of the Peace with jury opened on Tuesday at Belleville before Senior Judge Deroche. There are a number of interesting cases on the docket.

—A large congregation greeted Rev. H. S. Graham, of St. Peter's, who occupied the Methodist pulpit on Sunday evening last in the absence of Rev. Mr. Bamforth at Conference.

☞ A Bargain to Amateur Photographers—1000 Postal Cards for printing purposes. 15c. doz. or 3 doz. for 35c while they last. By mail postage extra. Apply H. H. Jones' drug store.

—Work was commenced this morning for the erection of a new storehouse in rear of Frank DaFoe's hardware store, to replace the one destroyed by fire recently.

—George Wright has a novel window attraction. It was only the very sharp fellow who didn't get caught. Score one for corn flakes.

—The Presbyterian church at the Allen settlement will hold a picnic at that place on July 1st, Dominion Day. Full particulars later.

—Madoc Masons have been invited to join the Tweed brothers in their annual church service at that place on Sunday, June 20th, at 3 p. m.

☞ A. D. Weir has opened out a stock of boots and shoes in his new premises in Hudgins' block, opposite the post office. Repairing promptly done as usual. Don't forget to give me a call.—A. D. WEIR.

—The farm of the late Jerry Clarke, also stock, implements, &c., will be sold by public auction on Tuesday, July 6th, by authority of the executors. See posters and advt. in this issue of THE REVIEW.

—Fire practice was called for Thursday evening of last week, but had to be postponed as no engineer was available. This is a contingency that might happen when a dangerous fire broke out, and ought to be provided against by the council.

—All farmers should make it a duty to attend the meeting of the North Hastings Farmers' Institute in this village on Tuesday afternoon next, 15th inst. T. G. Raynor, one of the best of speakers on agricultural topics, will be present.

Church Service.

L. O. L. No. 517, Eldorado, will attend divine service at Fox's church on July 11th. Full particulars later.

Lawn Social.

A strawberry lawn social will be held by the Sunday school of the Methodist church at Cooper on Friday, 25th of June. Particulars later.

W. C. T. U.

The regular meeting of the W.C.T.U. will be held in the basement of the Presbyterian church at 3 p.m. on Wednesday, 16th. Full attendance is requested.

Cheese 12 Cents.

The offering on the Madoc Cheese Board yesterday was the largest of the season, about 800 boxes being boarded. Mr. T. H. Thompson got the entire lot at 12 cents, an advance over last week's price.

Death of Old Resident.

Mr. Abraham N. Bouck, one of the old residents of Madoc township, died at his home near the Alexandra factory on Tuesday the 8th inst., after several week's illness. He is survived by a widow and one daughter. His age was 73 years, 5 months and 25 days.

Fatal Accident.

Word was received in Madoc yesterday of the death of Mr. Mathew Mather, of Rowland, Mayo township, on Tuesday, June 8th. Full particulars have not yet been received but it is believed that he was killed by his team running away while working in the fields. He was a middle aged man and leaves a wife and several children.

Masons at Picton.

A number of officers of Madoc Chapter Royal Arch Masons, visited Picton on Monday, where a "lodge of instruction" was held under the auspices of the Grand Z. and also District Superintendent W. R. Howson, of Stirling. Nearly 200 visitors from all parts of the District were present. The Madocers were composed of A. Williamson, A. H. Watson, W. J. Moore, W. J. Hill, L. F. Morrice, J. R. Orr, Alex. MacGregor and T. Blue, and they made the trip both ways in automobiles.

Bad Boys.

A lady in town calls the attention of THE REVIEW to the practise of boys destroying birds nests. This is a punishable offence, and a penalty will be imposed if boys are caught in future.

Re-Stocking Fish.

William Armstrong, superintendent of the Newcastle fish hatcheries, arrived in Belleville last week with a consignment of 10,000 salmon fry, which he deposited at various points in the Bay of Quinte under the supervision of Mr. J. M. Hurley, fishery inspector. Some bass fry in Moira lake would be very acceptable.

An Editor's Wealth.

An exchange tells of an Illinois editor who began his business career 25 years ago with only 15 cents and is now rated at $100,000. This vast accumulation of wealth was made possible by his frugality, strict attention to business, hard and incessant work, and the fact that a rich uncle died, leaving him $99,998.54.—Kincardine Review.

Farmers, be Careful.

From Lindsay comes a warning to farmers to beware of the smooth-tongued swindler, whose latest scheme is to go to a farmer and tell him that his stock must be examined for foot and mouth disease, demanding a sum of money for the alleged inspection. They have been working in the western part of the province. All inspectors who call should produce credentials. Don't pay them, the government does that.

North Hastings Farmers Institute.

The North Hastings Farmers Institute will hold their annual and seed meeting at the town hall, Madoc village, at 1.30 o'clock, on Tuesday, June 15th. All directors and members of the institute are especially requested to be present for the transaction of general business. T. G. Raynor of the seed division department of agriculture, Ottawa, will be present to address the meeting on seed improvement lines, eradication of noxious weeds, etc, meeting open to the general public. Don't forget the date.

Score for Local Option.

Campbellford Herald:—Train officials are united in their observations that crowds travelling on the railways from celebrations held in local option towns are much more orderly than from places where the open bar prevails. The celebration at Stirling on May 24th was highly creditable to the village and to the local option law, as no "drunks" were to be seen. "Some say that local option is no good," remarked the conductor on Monday, "but I know better."

In Tornado's Path.

A fierce tornado swept through Langdon, North Dakota, a week ago, and in the space of a few minutes five lives were lost, 15 seriously injured, over 100 buildings were demolished, and damage to the extent of $150,000 done. Among the sufferers was Mr. Harry H. Francis, son of Mrs. J. Francis, of Madoc, who lost his residence and contents, but himself and wife escaped uninjured.

Marmora Boys Got Off Easy.

The three young lads from Marmora named Froats, Connolly and Elliott, who were charged with entering a car on the C. O. R. and stealing therefrom some lager beer, came up before Judge Deroche in County Court last week. As they had made full restitution and there was a largely signed petition from the residents of Marmora, His Honor allowed them out on suspended sentence for one year. If they do not have to be called upon in the meantime to answer any misdemeanor they are to go free. The boys were directed to pay what they could towards the cost of the court.

Narrow Escape.

Bancroft Times: "Mr. A. Riddell generally holds the ribbons over a pair of horses that are "right up on the bit," so to speak. He was out to Trout lake on Wednesday afternoon of last week, with Mr. C. B. Hyde of the Niagara Falls Paper Co., and Messrs. G. L. Jarman and I. A. Eby. On the way home the tongue of the waggon dropped, and seeing that there was going to be trouble he headed the horses for the woods. The occupants were thrown out of the rig, and one of the horses, a very valuable one, was badly cut in the hip, nine stitches being required to close up the wound. The manager of the drug store was sporting a badly scratched face next morning, but the others escaped with a shaking up. The accident occurred at night."

The Baseball Game.

The baseball match between Madoc and Stirling on Friday last was something of a repetition of their former game at Stirling on the 24th of May. In that game Madoc held the lead up to the 9th inning and in the Friday game the score stood 9 to 11 in their favor up to the sixth inning. Stirling played two pitchers and Labey, who went in the box for Stirling in the sixth, did the trick. The line up was the same as their first game, the Stirling players, with one or two exceptions, being old ball players, just the reverse of the Madoc team. Score 14-11. Umpires Labey and Hoover.

A few of the sensational plays were a home run by "Buck" Pine, "Yannigan" Moon stampeding his lady admirers out in right field trying to make connections with a fly, "Happy" Eckert's double-yolk twister over a bowlder in a long try in left, and the Stirling catcher tramping pretty much all the ki-yi's out of a little "yeller" dog in a try for a high foul tip.

Forest fires are raging in the vicinity of St. Romuald, Quebec.

BORN.

SHERTT—At 16 Kelly St., Hamilton on May 29th, to Mr. and Mrs. Roy Sirett, a daughter.

ROSE—At Evergreen cheese factory, Rawdon, on May 30th, to Mr. and Mrs. Geo. H. Rose, a daughter.

BREACH—At Chapman, on May 27th, 1909, to Mr. and Mrs. Arthur Breach a son.

THOMPSON—At Lodgeroom, on May 29th, 1909, to Mr. and Mrs. Geo. Thompson, a daughter.

MASTERS—In Tweed, on April 27th 1909, to Mr. and Mrs Masters, a daughter.

LEAL—In Tweed on May 19th, 1909, to Mr. and Mrs. Chas. Leal, a son.

MARRIED.

WHITEMAN-THOMPSON—On the 29th, by Rev. Robt. Burns, at the Methodist Parsonage, Tweed, Percival Whiteman, Esq., to Miss Ruth I. Thompson, both of Barrie, County of Frontenac.

KELLAR-DERUSHIA—On Wed., June 2nd, at the residence of John Cooper, Marmora Township, by Rev. C. M. Harris, Peter Abraham Kellar, of Huntingdon, to Lena Pearl, daughter of Frank Derushia.

FOX-HORTON—On Wed. June 2nd at the Rectory, Marmora, by Rev. C. M. Harris, Egbert Fox, of Rawdon, to Minnie, daughter of Sylvester Horton, of Rawdon Township.

☞ Deakins—$1.00 at F. G. Lynde's.

KODAK

. BROWNNIES .

EASTMAN'S CAMERAS

EASTMAN'S FILMS

With 20 years experience behind it and the only kind to give satisfaction.

Garden and Field Seeds. Fresh stock in Bulk and Packages. Lowest prices, at

Harper's Drug Store

MADOC.

Step to the 'Phone.

Call No. 38 AND TELL WHAT YOU REQUIRE IN DRUG STORE GOODS.

We have a delivery service for your accommodation and we will send a messenger with the goods.

If you have a prescription to be filled, we are always at your service.

When You Think of Drugs Think of Phone 38.

EYES TESTED FREE.

HARRY H. JONES,
Phm. B.
CHEMIST AND DRUGGIST.
MADOC, - ONTARIO.

DRUGS BOOKS STATIONERY.

For the June Bride.

In choosing Wedding Gifts choose something useful—something that will come in quite handy when the happy young couple embark on that journey of housekeeping.

Pieces for the table in Silver always make good gifts. Knife, Fork and Spoon Sets are always most acceptable.

Come and choose something from the exquisite lines we carry.

Prices most moderate.

We know what we sell is good.

GEO. F. MAYBEE

EYES TESTED FREE. JEWELLER AND OPTICIAN

= MUSLINS =

A red letter week in Swiss Muslins, plain white with large and small dot, the latest and right up to date.

We have 500 yards to slaughter, and with your assistance we expect by 10 p. m. on Saturday evening to bid farewell to the last yard. The regular price is 15c and 12½c yard. Sale price **8c,** to begin on Thursday afternoon.

BOYS

Boys get your Tights at MacGregor's. He has the best kind. Prices—**8c, 10c, 15c** and **20c.**

An extra good quality of Black Tea to be sold this week 5 lbs. for $1.00.

At Madoc's Bargain Centre, Where Prices are right.

Alex. MacGregor

Most housewives judge the purity of a flour by its whiteness. White somehow signifies purity. But while pure flours are always white, white flours are not always pure.

Royal Household Flour is the whitest flour that is milled. It is also the purest. You may think the flour you are using is about as white as flour can be. Yet if you place it beside Royal Household Flour it will look yellow by comparison. Ask your grocer for Royal Household, and make sure that he understands that you mean it.

Ogilvie Flour Mills Co., Ltd.
Montreal.
152

Court Britton Lodge No. 453. C. O. O. F.

Meets last Thursday of every month. Visiting Foresters always welcome.

W.H. BROOKS, Secretary. J. R. BROWN, C. R.

Alex. Belair

MERCHANT TAILOR

O'FLYNN BLOCK, - - MADOC

My stock consists of Canadian, English and Scotch Tweeds and Suitings Blue and Black Serges, Fine Black Venetians, Overcoatings and Pantings All new Goods.

Your patronage respectfully solicited

Jas. Whytock

BUTCHER

DEALER IN

Groceries and . . . Provisions

MADOC, - - ONTARIO

What the Doctor says

If your physician recommends something you follow his advice. If it's bad advice you call him a bad doctor. So doctors are all careful with their advice. All good physicians will quickly recommend

Brick's Tasteless Cod Liver Oil

because they know that it contains only those ingredients that

Build up bone and muscle,

Add flesh,

Strengthen jaded nerves,

Increase the appetite,

Make the weak strong.

No greasy after taste to "BRICK'S TASTELESS."

Try it—HARRY H. JONES.

ADOPT THEM

Adopt the use of Classified Want Ads. They have proved money makers for others. They are appreciated by the buyer, as they enable him to quickly locate the place where he can find his requirements. Will he find your business represented?

Copyrighted 1913 B. F. McCarthy

Hair Slaughter.

KILLED BY NEGLIGENCE.

Hair must have nourishment or die. If it does not have proper nourishment it will loose its vitality, grow weak, and become an easy prey to the ravages of the vicious and destructive germs of dandruff.

Parisian Sage is a hair nourisher; it is the result of sincere study and experience by one of the world's leading scientists.

It should be used regularly as a hair dressing by everyone with healthy hair, because it never fails to prevent dandruff, falling hair, or any scalp disease.

But Parisian Sage is not only a preventive it is a certain cure for dandruff; it stops itching of the scalp instantly; it makes hair grow thick and luxurlant. It is especially in demand by ladies, because it makes the hair beautiful, soft and fluffy. Harper's Drug Store sells it under a positive guantee to do all that is claimed for it, or money back, 50 cents for a large bottle.

Where Is Smith.

The Coe Hill correspondent of the Belleville Intelligencer writes:

Where is Charles Smith?

Charles Smith of Coe Hill, has mysteriously disappeared and anxious enquires are being made as to his whereabouts. He engaged in taking orders for a Western Ontario firm for seeds. Some of the farmers got their seeds alright, and others were not so fortunate, the company returning the money and the seeds, because they thought Mr. Smith was keeping too much commission for selling seeds. Mr. Smith took the train for Ormsby on May 12 and has not been seen or heard of since. He was a quiet, hardworking honest man and had many friends. He was unmarried and kept bachelor's hall in Coe Hill.

If you would have a safe yet certain Cough Remedy in the home, try Dr. Shoop's — at least once. It is thoroughly unlike any other cough preparations. Its taste will be entirely new to you—unless it is already your favorite Cough Remedy. No opium, chloroform, or any other stupifying ingredients are used. The tender leaves of a harmless, lung-healing mountainous shrub, give to Dr. Shoop's Cough Remedy its wonderful curative properties. It is truly a most certain and trustworthy prescription. Sold by Harper's Drug Store.

The Perfection Of Womanhood.

Who does not envy and admire a lovely woman? The secret of her perfection, is health. She sleeps well, digests well—intricate functions are vigorous and regular. Of all the woman's remedies, Ferrozone is the best; it vitalizes the functions upon which health depends—makes the purest, richest blood, gives perfect complection and lots of vigor. Every girl and woman who seeks health, vitality, looks—let her get Ferrozone to-day. Fifty cent boxes at all dealers.

Fenians in Canada Forty-Three Years Ago.

Last week was remembered the 43rd anniversary of one of the most noteable events in the history of the Canadian militia.

It was on June 2nd, of 1866, that the Fenian hordes, under the self-styled "General" O'Neil having invaded the country near Buffalo, engaged at Lime Ridge, or Ridgeway, with the Volunteers had been sent out to meet them.

The engagement was not a long one nor were there a vast number of troops who took part in it. Nevertheless the list of killed and wounded was a hard one to bear. There were 7 killed, and 21 wounded, of whom two died and some others were crippled for life. The Fenians, who were concealed in the woods and behind fences were driven back.

Soothing Oil Cures the Skin.

Tender Skins of Children Soothed by a Mild Liquid Compound.

Have you ever tried a few drops of an oil of wintergreen compound for skin trouble? It seems to be about the only safe and sure cure for eczema, salt rheum, tetter, ringworm on the tender skin of infants.

The liquid is so mild that it is used with wonderful soothing effect on the tender skins of infants.

To prove efficacious, the oil of wintergreen must be mixed with thymol and glycerine, as in the Prescription of Dr. D. D. Dennis, the eminent skin specialist. The compound is known as D. D. D. Prescription. Used with D. D. D. Soap it appears to be infallible.

Mrs. William Fox, Chancery Lane, Brockville, Ont., tells how she cured her little daughter.

"Gladly I give you consent to use any letter I may have sent in praise of your wonderful D. D. D. Prescription. My little daughter's head still remains clear of the horrid scaly disease. Her father and I both noticed how much brighter she is and her light hair is simply beautiful, so thick and glossy after six years of suffering. It seems wonderful that less than four bottles of D. D. D. should have cured her after so much money spent on the X-Ray treatment failed."

For free sample bottles write to The D. D. D. Laboratory, Department M. K., 23 Jordan St., Toronto.

For sale by all druggists.

Bronchitis Creeps into Consumption.

Coughing weakens the tubes and makes a resting place for the baccilli. Why let Bronchitis become established? It's easy to cure—just inhale Catarrhozone—breath in its soothing balsams and relief comes at once. Catarrhozone is so certain in Bronchitis that every case is cured. Throat is strengthened, cough stops, irritation goes away, all danger of tuberculosis is prevented. For throat trouble, catarrh and coughs, Catarrhozone is the remedy. 25c. and $1.00 sizes at all dealers. Get it to-day.

ASSEMBLY TALKS UNION

Principals Patrick and MacKay Engage in Debate.

Leaders of Union and Anti-Forces In Presbyterian Assembly Present Their Cases — Queen's Man's Motion Is to Get Views of Congregations Next Fall — Anglicans Are Reluctant to Go Ahead.

Hamilton, June 8.—Principal Patrick's speech yesterday afternoon in presenting to the Presbyterian General Assembly the report of the committee on union with other churches was a masterpiece of moderate, but convincing statement, couched in very earnest but very calm expression and directed throughout, in an appeal to the higher reason and an illumined inspiration. It will take rank with the best of the great speeches delivered on the subject during the past five years.

He was listened to with close attention, but he made slight appeal to sentiment and aroused little applause. In this he differed from Principal MacKay, the leader of the Canadian "Wee Frees," who had a vociferous following, which responded loudly to every sledge stroke of the dissenting federationist. Dr. MacKay took it upon him to deny the truth or validity of practically all of Principal Patrick's statements, and threw down the gage in the threat that there was no more hopeful thing for the church about the movement than that there were men on both sides who could feel strongly, speak strongly, and who would "act strongly when the time came to act."

The motion presented by Principal Patrick was to receive the report with deep gratification that in the judgment of the committee the organic union of the churches — Methodist, Congregationalist and Presbyterian—is practicable, to recommend a Sunday in October next for bringing the question before the congregations; deferring a vote until after the Methodist general conference in September, 1910, and, in detail, committing the question to the whole church.

Principal MacKay's amendment thanked the committee for its diligence in preparing one plan of negotiation with the sister churches, but requiring another committee to be appointed to prepare a plan of federation to be reported to the assembly, and sent down along with the plan of union already proposed, and asking the other churches to appoint similar committees; while at the same time a pastoral letter be sent to all the congregations assuring them that nothing had so far been done to bind the churches to union.

The new features of the report of the committee were embraced in the correspondence with the Bishop of Quebec, representing the general synod of the Church of England, in which the resolution of the Lambeth conference, later adopted by the Anglican Synod, is quoted, demanding that any basis of union "respect the convictions of those who had not received Episcopal orders, without involving any surrender on our part of the principle of church order laid down in the Preface to the Ordinal attached to the Book of Common Prayer."

This resolution, the bishop says in his letter, must be a condition of the negotiations with the other churches, and the joint committee has come to the conclusion that the enforcement of this would be an insurmountable bar to union.

In the evening Revs. Dr. Forrest, Dr. Morton, Trinidad, and Dr. J. W. Duncan, Toronto, supported the motion, and J. O. Rolston Pendennis, Man., Rev. Dr. Campbell, Montreal, and A. L. Fortune, Enderby, B.C., the amendment.

Adjournment was taken at 10 o'clock until to-day, when the debate will be resumed.

Get Right to Healey Falls.

Port Hope, June 8.—The directors of the Northumberland-Durham Power Co., Limited, announces that the Minister of Railways and Canals has agreed to grant a lease to the company of the remaining portion of the Healey Falls waterpower controlled by the Federal Government.

Wharf Collapses; Many Drown.

Mandeville, La., June 8.—By the collapse of a frail wharf here, upon which about 65 people had rushed to board an excursion steamer, ten persons are thought to be dead, and a rescue party yesterday searched for the bodies of seven other persons who are missing.

Stones In Pocket to Keep Body Down.

Belleville, June 8.—The body of an unidentified man was found in the bay yesterday. In both pockets of the overcoat were large, heavy stones, and it looks like a deliberate case of suicide.

Election Protest Dismissed.

Ottawa, June 8.—The petition against the election of G. F. Hodgins, M.P., for Pontiac, on the grounds of bribery and corruption, has been dismissed by Judge Champagne at Bryson.

Falls Dead on Roadside.

St. Thomas, June 8.—Matthew Willey, an old resident of Dunwich, was found dead by the roadside a mile south of Dutton, Sunday evening. He had started to walk to a friend's.

A Year for Burglary.

St. Thomas, June 8.—Arthur Mann was yesterday sentenced to one year in the Central Prison for burglarizing a barber shop.

Broke His Neck.

Prince Albert, Sask., June 8.—Geo. Wilkinson fell off a barn at Tigerhill and broke his neck. He leaves a wife and ten children in Nova Scotia.

Boy Killed.

Penetanguishene, June 8.—The bursting of a flywheel killed Albert Labonta, a boy, at the Beck box factory yesterday.

TRUSTS HER COLONIES

Lord Rosebery Speaks For Old Land at Press Conference.

In Serious Address Great British Statesman Tells of the Present Ferment In Europe Which Is Forcing Britain to Her Utmost to Build Defensive Vessels — Will "Renew Her Youth In Her Dominions."

London, June 7.—(C.A.P. Cable.)—The most representative gathering of British newspaper men ever held, occurred Saturday evening at the Garden Club, at Shepherd's Bush, when 1,000 journalists of the United Kingdom gave a banquet in honor of the 57 colonial delegates to the Imperial Press Congress that is to open at the Foreign Office on Monday.

While the Londoners predominated, every section of the British Isles sent a delegate to welcome the colonial visitors who have come to London from all corners of the Empire.

Lord Burnham presided at the banquet. Lord Rosebery delivered the speech of welcome to the pressmen, and the reply was made by Sir Hugh Graham of Montreal.

Lord Rosebery, an orator of empire and master of eloquence, humor, satire and impassioned invocation, was greeted most enthusiastically on rising to propose the toast, "Our Guests."

Lord Rosebery was particularly serious in his reference to the European situation, pointing out that whereas all the talk is of peace all the action is in preparation for war. He said he regarded the outlook as ominous, almost appalling.

He had never seen the condition of things in Europe so remarkable and so menacing as at this moment.

There were features of this general preparation for war, he declared, which must cause special anxiety to the friends of the British Empire.

One was forced to wonder where it was going to stop, whether it would merely bring Europe back into a state of barbarism or whether it would cause a catastrophe in which the working man of the world would say "We will have no more of this madness and this foolery, which is grinding us to powder."

Then they came to a question of close union between the Empire. That was most vital of all. (Cheers.) It was perfectly certain that if they were to build up the Empire they could only do it by the freest knowledge of each other's wants and ideas. He remembered when he was in Canada thirty-three years ago that the news which reached Canada from the Mother Country had not passed through wholly favorable friendly channels. All that was changed now, and he was quite certain that no such abuses now existed.

If they wanted to hold the Empire closer together, their first and main method must be by the cheapest means of communication. (Cheers.) No one could have lived as long as he had without seeing the enormous improvement in our British press with regard to news from the Empire beyond the seas. (Cheers.)

"On the duty of national defence," said Rosebery, "we can and will build Dreadnoughts, or whatever the newest type of ship may be, as long as we have a shilling to spend on them, or a man to put in them, but I am not sure that it may be your duty to take back to your young Dominions across the seas this message, this impression, that some personal duty and responibility for national defence rests upon every man and citizen of the Empire. (Loud cheers.)

"Tell your people, if they can believe it, the deplorable conditions in which Europe is rattling into barbarism, and the pressure that is put upon this little England to defend itself, its liberties and yours. (Loud cheers.)

"Take this message also back with you, that the old country is right at heart, that there is no failing or weakness in her, and that she rejoices in renewing her youth in her giant dominions beyond the seas. (Cheers.)

"For her own salvation, she must look to herself, and that failing her, she must look to you."

At the close Lord Rosebery was cheered again and again, the audience rising to sing "He is a jolly good fellow."

Sir Hugh Graham, in responding, thanked the gathering for the warmth of their welcome, spoke of the necessity of the journalists joining forces for the good of their county in their great national crisis.

Referring to the defence of the Empire, Sir Hugh said that for long years Canada, under both political parties, had been sponging on the Motherland for protection. Both political parties in Great Britain had been too indulgent a parent to ask us to pay a share, and we had been too mean to offer it, but a change was impending, inspired by the pluck of New Zealand and Australia, colonies ever in the van. Canada had agreed to send delegates to discuss the problem with the British Government and it must be gratifying to the whole British world that the commonwealth, dominions, colonies and dependencies had offered hearty co-operation in this movement, which had originated with the press, was supported by the people, and is now espoused by the political parties. (Loud cheers.)

The colonial visitors will make a strong plea for the reduction of cable rates and the laying of a Government cable across the Atlantic, as suggested by Hon. Mr. Demieux, the Postmaster-General of Canada, thus linking up the United Kingdom, Canada, Australia and New Zealand by an "all-red line." A movement will be started also for the establishment of an imperial press association and the interchange of news between the colonies and England.

The meeting of the Canadian delegates to the Imperial Press Conference elected J. S. Brierly of The Montreal Herald president, and Macdonald, Halifax, secretary. Later the Australian and Canadian delegates met electing J. S. Brierly president.

Boy Drowns at Welland.

Welland, June 7.—The seven-year-old son of Roy White was drowned in the Welland river here, having fell in from the bank.

Come to us

to do your trading. We give satisfaction to all our customers.

We sell the best goods that money can buy for the price.

Come and be satisfied

for yourself that we sell our goods at the right prices.

Help those who work for you and thereby help your own town. Patronize home trade.

Give us a call and see our goods and prices.

R. McGHEE, Merchant Tailor

MADOC, ONT.

OPPOSITE REVIEW OFFICE.

A Reading Bargain

THE REVIEW

will be sent to new Subscribers to the end of the year, "as a trial trip," for

Fifty Cents.

Professional.

MEDICAL

DR. HARRISON
PHYSICIAN, SURGEON, ETC.

Graduate of Queen's University, Licentiate of the College of Physicians and Surgeons of Ontario.

Special attention given to diseases of women and children.

Office—Opposite Methodist Church

DR. HARPER
GRADUATE OF TRINITY UNIVERSITY

Fellow of Trinity Medical College, Licentiate of College of Physicians and Surgeons, Ontario.

Office—Durham street, Dale's Block, Madoc.

Dr. G. H. Gardiner,
PHYSICIAN AND SURGEON.

Graduate of Toronto University, Licentiate of Ontario College of Physicians and Surgeons. Late Surgeon of C. N. Railway.

Office—Eldorado. 27-6m

DR. PERRY G. GOLDSMITH,
will be at his office
IN BELLEVILE,
LAST SATURDAY IN EACH MONTH,
for consultation in eye, ear, nose and throat cases.

Springbrook Medical Surgical & X-Ray Institute.
SPRINGBROOK, - ONTARIO.

R. ELGIN TOWLE, M. B., M. D. C. M.
Physician-in-charge.

Specialist in Rectal Diseases, Prostatic Diseases of Men, Diseases of Women, Cancers Tumors, X-Ray examination. Diseases of eye ear, nose, throat and lungs. Fitting glasses and all acute and chronic diseases.
Office Hour 12 to 3 p.m.
Drug Store in connection.

LEGAL

W. J. MOORE.
BARRISTER, SOLICITOR, NOTARY PUBLIC, ETC.

OFFICE. — Over Dominion Bank, Madoc.

A. A. McDONALD
Solicitor of the Supreme Court of Ontario.
Conveyancer, Notary Public, &c.
Offices at Madoc and Marmora.
when absent from Madoc Office enquire at Mr. A. F. Wood's Office, next door.

D. E. K. STEWART
BARRISTER, SOLICITOR, NOTARY
MADOC, ONTARIO.
Money to loan on first mortgages at lowest rates.
Solicitor for J.C. Dale & Co., Bankers
Solicitor for Murphy, Gordon & Co., Bankers, Tweed.

WILLIAM CROSS, LL. B.
BARRISTER AND SOLICITOR. NOTARY PUBLIC, CONVEYANCER.
Appraiser at Madoc for The Canada Permanent and Western Canada Mortgage Corporation.
Money to loan at 5 per cent. on good farm security. No commission. No valuation fee.
Office—Wood Block, Madoc

A. F. WOOD
LAND, LOAN AND INSURANCE BROKER
Money to loan in large or small sums on securities.
Best possible rates in first-class Insurance Companies.

The Central Ontario Railway

TIME TABLE.

Trains leave Eldorado station as follows:—

GOING NORTH.	GOING SOUTH—
8.10 a.m. Maynooth	8.10 a.m. Trenton
3.15 p.m. Coe Hill	3.15 p.m. Trenton

Trains leave for the south:
Coe Hill - - 6.10 a.m.
Maynooth - - 12.10 p.m.

GEO. COLLINS,
Manager

JACOB HUFF,
LICENSED AUCTIONEER.
For County of Hastings. *34-tf
Madoc. Ont.

- BATHS -
Why not have a bath with every accommodation when it is within your reach.
Each 25c. or Six for $1.00.
Special attention paid to Shaving and Hair-Cutting
—AT—
VANDERVOORT'S
BARBER SHOP
Next to Bates' Drug Store

LINCOLN'S HOUSE.

An Occasion When He Did Not Recognize It at First Sight.

"Mrs. Lincoln played a good joke on her husband when he was practicing law and journeyed about from court to court on horseback," says Major Bittinger. "Those trips often took several weeks at a time.

"On one of these trips Lincoln was gone for about four weeks. He returned late one night. Stopping his horse, he dismounted at the usual place. He turned to go into the house and then stopped. Although he was a man of temperance, he thought he must have been imbibing on the sly some time that day, for before him stood a building he had never seen before. He thought it over for a minute and then went across the street and knocked at a friend's door. They were in bed, and some one sang out:

"'Who is it?'

"'Abe Lincoln,' was the reply. 'I've been looking for my house. Can you tell me where it is? Guess I must have been lost. I thought it was just across the way. When I went away the building was one story high, and now it is two.'

"It was explained to him that during his absence Mrs. Lincoln had added another story. He laughed and went back to the strange house."

He used to tell the joke on himself many times, according to the major.—National Magazine.

CONTINUOUS SHOWS.

They Were Started by B. F. Keith In a Boston Store.

It was in the month of January, 1883, that Mr. B. F. Keith, who had been studying the show business with farseeing eyes for many years, presented, in a store that he had leased in Boston, the first continuous show ever seen on any stage. He paid his performers $20 a week for a single turn and $40 for double and required them to give eight or nine turns a day. His "top liner" or chief attraction was a pound and a half baby. The doors of his playhouse were thrown open at noon, and from that time until half past 10 at night the performance went on without interruption.

Patrons were allowed to spend the entire day in the theater, and at first so many availed themselves of this opportunity to get a substantial filling of amusement at a small cost that Mr. Keith realized that he must either abandon the idea of a continuous entertainment or else invent some method by which the audience could be driven out of the building and place made for those outside who were waiting for admittance. Necessity is the mother of invention, especially when it is mated with sharp Yankee wit, and it was thus that what is known as "the chaser" came into the world.—James L. Ford in McClure's Magazine.

A Ghost In a Clock.

Basingstoke provides a remarkable story of a ghost in the form of a clock. At the approach of midnight each night the otherwise peaceful "grandfather" becomes inhabited by a spook. The ticking changes into a deep and peculiar thumping, the clock increases in stature, while a pair of gray feet protrude from beneath its base. Passing through transitional stages the thumping is replaced by a spasmodic breathing, and upon the stroke of 12 the pendulum door opens, revealing an enormous ashy gray hand with malshaped fingers. The clock face disappears, displaying a frightful gray head, large and round, with abnormally long, pale blue eyes. Beyond a quiet stroll, which causes weird tappings along the landings during the night, the apparition is inoffensive and is said to prove of great service in sending every one early to bed.—London Tit-Bits.

One View of Saving.

Ik Marvel, author of the "Reveries of a Bachelor," was all his life opposed to the modern commercial spirit. A young disciple from the west once visited the aged writer in his New England home. The youth, a poet, said he thought he would put away his verses and write magazine love stories, so as to able to save money.

But Mr. Mitchell frowned and shook his head.

"Saving," he said, "is the mania for depriving yourself of things which you want now for fear you may not have things which you won't possibly want forty years hence."

Francs and Dollars.

We like to read French stories, but every time francs are mentioned we stop to turn them into dollars. "She had 17,000 francs per year in the funds," the story will say, whereupon we stop to divide seventeen by five—to turn the francs into dollars and find out how much money the heroine had.

The Occasional Hero.

"He woke up one morning to find himself famous."

"Well?"

"But people had forgotten all about him by the time the 4 o'clock extras were out."

Worse Off.

"The bachelor is worse off than the married man? How do you make that out?"

"The married man is afraid of only one woman; the bachelor is afraid of all of them."

Didn't Get a Chance.

She—What did papa say when you asked for my hand? He—Why, he couldn't say a word. She—He couldn't? He—No; your mother was there!—Yonkers Statesman.

Humor and Philosophy

By DUNCAN M. SMITH

STEADY DIET.

Look!
See who's here,
The little dear,
Our charming
Boyhood friend,
The very same
That men
Of fame
For years
Have tried to mend,
Our grand
Old standby,
Staple friend
Of those
Of silver tongue,
The comfort
Of the aged ones,
The solace
Of the young.
Yes,
See who's here,
The tariff!
Cheer,
Although you may
Not feel
Like giving vent
Worth half a cent
To noise
On such a deal,
The tariff!
Really wouldn't that
Your ice cream
Almost freeze?
In coming back
On this
New tack,
My,
Isn't it a tease?
The tariff!
Children,
Don't get sore.
We know
You've heard
Of it before.

Blank Spot.

A man may be rigged out to kill
In garments satin lined,
A thing of beauty and of skill,
A gorgeous covered boy, and still
Have nothing on his mind.

Sounded So to Him.

"What is the Dreadnought I hear so much about in connection with British politics?"

"It is a great big war vessel."

"Are you sure of that?"

"Certainly."

"I thought it might have something to do with the suffrage movement."

Good Spender.

"He is going to cut out the gay life and spend his vacation on the farm."

"What is he going to do that for?"

"Because vacation is all he has to spend."

Coming Remedy.

When Wright has it perfected
And running safe and sure
We'll hear of the diseases that
A flying trip will cure.

Unanswered.

"What are we going to have for dinner?" asked the hungry man who had just come home.

"That is the burning question," replied his wife as she sniffed suspiciously in the direction of the kitchen, where the cook was evidently overdoing the meat.

PERT PARAGRAPHS.

A really good dinner is the one that is soonest digested and soonest forgotten.

Self centered people are often knocked clear out of poise, their base being so small.

When you come to think of it you must admit that you cannot gain even your own approval by bad manners.

Slander is the news that fear carries to envy.

Be glad while you may, for generally sadness gives you no choice.

No matter how careless a housekeeper a woman may be, she never lets any dust collect upon her vocal organs.

Be brave and let who will be scared by the assessor.

A good disposition is one that the owner may wear inside out or upside down and still be presentable.

Some women seem to think that if every woman would just brace up and be a man the world would be all right.

GRIEF AND GREED.

Sorely Afflicted, Yet He Kept an Eye on the Main Point.

The following communication was recently addressed by a grief stricken German husband to the secretary of a life insurance company in Germany:

"Sir—Deeply afflicted, I take up my pen to inform you that my dear wife, Anne Maria, nee L——, insured in your company for the sum of $750, has suddenly died, leaving me a victim to the deepest despair. This grievous blow fell on me this morning at 7. Kindly endeavor to let me have my insurance money as promptly as possible. The policy bears the number ——, as you will find by reference to your books.

"I may say very seriously and in all sincerity that she was a faithful wife and an admirable mother. In order that all formalities may be settled with promptitude I inclose herewith a certificate officially recording her death.

"Her illness was but a short one. Nevertheless she suffered intensely, which naturally renders my grief all the more poignant. I have no doubt that you will afford me partial consolation by sending on the insurance money as promptly as possible.

"In return I hereby formally promise to have my second wife insured in your company for $1,500, double the sum for which my defunct darling was insured.

"My grief is immense, yet the conviction that you will afford me consolation sustains me during this terrible ordeal. In the hope that we shall soon draw our insurance money, my children join me in," etc.—Exchange.

CAME ON THE JUMP.

A Signal That Brought the Busy Waiters In a Body.

To get a waiter quickly in a big cafe is at times very difficult, but a Germantown man recently learned a method from a New York friend which is guaranteed instantly to bring not one but several waiters. This Germantown man was giving a dinner in one of Philadelphia's swellest cafes, with the New Yorker and two women as his guests. After a long delay a waiter came and took the order. Then one of the women decided that she must make a change in her order. The host signaled one waiter after another without avail. After about ten minutes of violent gesticulating on his part the New Yorker said:

"You don't know how to attract their attention. I'll bet you $5 I can bring a waiter to this table within thirty seconds."

"I'll take the bet," said the Philadelphian, drawing out his watch. The New Yorker reached over into the middle of the table, picked up a thin, delicate glass and deliberately dashed it to the floor. Instantly every waiter in the room came rushing up to see what was the trouble.

"Charge one tumbler up on the bill," said the New Yorker laconically, "and change one of those oyster orders to Blue Points."

As the waiters dispersed he added, "I guess you owe me a five spot, old man."

Fishing Snakes.

While fishing in the Fort St. George moat, at Madras, a correspondent of Country Life saw a snake fifteen inches long come out of the water with a fish in its mouth. On catching sight of the writer it dropped the fish and bolted, leaving the fish on the bank alive. On another occasion, while fishing in a reservoir near Ghaziabad, he again saw a snake emerging from the water with a fish in its mouth. This snake was about twenty-four inches long, and on killing it he was able to identify the fish as a common species of Indian fresh water fish. Later on he saw a viper, nearly four feet long, lying in shallow water. The writer hooked it ashore with his tackle, upon which the snake attacked him, leaving a large yellow fang in his fishing rod.

Nature's Armor.

Lobsters and crabs are familiar examples of armor bearing creatures. The lobsters have wonderful coats of mail suggestive of those devised by human warriors in the age of chivalry. They combine perfect security with ease of movement, owing to their jointed structure. The manner in which crabs when at rest tuck their legs beneath them so as to bring them under the shelter of the hard carapace is interesting. The crab is doubly protected, for it resembles a water worn pebble, and thus looks to large fishes which like to eat the crustacean—so long as it keeps still—very similar to the objects with which it is surrounded.

Ready Replies.

One of Lord Carmarthen's future constituents once asked the youthful candidate his opinion upon some abstruse question of which he knew nothing. "Let him alone!" cried another derisively. "Don't you see he's nothing but a baby?" "What do you think?" reiterated his inquirer, heedless of the interruption and determined to have an answer. "I think," said Lord Carmarthen, with ready wit, "that it is high time for all babies to be in bed," and so saying he gathered up his papers and disappeared from the platform.

Again—and this last anecdote is so well known as to have become well nigh historical—at a crowded meeting just before his election, he was interrupted by the question, "Does your mother know you're out?" "Yes, she does," was the instant retort, "and by Tuesday night she will know I'm in." His prophecy proved correct, and he headed the poll by a large majority.

Fly Screens.

If you want to keep rid of flies all summer get your screen doors and windows up now, before it gets warm.

A little care and forethought will save your temper later, and the more careful you are about flies the better it will be for your health.

We have the right kind of window and door screens, and are selling them reasonably. The cost won't interfere with your buying,

W. W. CONNOR & SON
Phone 8. Durham St.
MADOC.

. Buggies .

ANY AND ALL KINDS.

Steel Tire, Hard Tire,
Cushion Tire, Pneumatic Tire.

1 Car Load Arrived Yesterday.

GENTLEMEN,—We are after the Buggy and Carriage Trade of this District. In our warerooms we have placed an assortment of the best lines on the Canadian market. We are young in this trade and will give you prices that defy competition. We solicit your patronage and would respectfully ask you to call in and see what we can do, what we have, and who we are.

Complete Line of MASSEY-HARRIS IMPLEMENTS.

Empey & Hill
Opp. Bristol's Shop, - - Madoc

The Right Kind of Reading Matter

The home news; the doings of the people in this town; the gossip of our own community, that's the first kind of reading matter you want. It is more important, more interesting to you than that given by the paper or magazine from the outside world. It is the first reading matter you should buy. Each issue of this paper gives you just what you consider

The Right Kind of Reading Matter

VARICOCELE CURED
NO NAMES USED WITHOUT WRITTEN CONSENT.
Confined to His Home for Weeks.

"Heavy work, severe straining and evil habits in youth brought on a double varicocele. When I worked hard the scrotum became severe and I was often laid up for a week at a time. My family physician told me an operation was my only hope—but I treated it. I tried several specialists, but soon found out all they wanted was my money. I commenced to look upon all doctors as little better than rogues. One day my eyes asked the way I was treated by Drs. Kennedy & Kennedy, and I told him my condition. He advised me to cure myself and I knew they were square and skilful. I wrote them per TREATMENT. My progress was somewhat slow during the first month's treatment I was somewhat discouraged, however, I continued treatment for three months longer and was rewarded with a complete cure. I could only earn $12 a week machine shop before treatment, now I am earning $21 and more a day. I wish all sufferers knew of your valuable treatment."

HENRY C. LOCUST.

HAS YOUR BLOOD BEEN DISEASED?

BLOOD POISONS are the most prevalent and most serious diseases. They sap the very life blood of the victim and unless entirely eradicated from the system will cause serious complications. Beware of Mercury. It only suppresses the symptoms—our NEW METHOD cures all blood diseases.

YOUNG OR MIDDLE AGED MEN.—Imprudent acts or later excesses have broken down your system. You feel the symptoms stealing over you. Mentally, physically, are vitality you are not the man you used to be or should be. Will you heed the danger signals?

READER Are you a victim? Have you lost hope? Are you intending to marry? Has your blood been diseased? Have you any symptoms of our New Method TREATMENT will cure you. What it has done for others it may do for you. **Consultation Free.** No matter who has treated you, write for an honest opinion **Free of Charge.** **Books Free**—"The Golden Monitor," (illustrated) on Diseases of Men.

NO NAMES USED WITHOUT WRITTEN CONSENT. PRIVATE. No names on boxes or envelopes. Everything confidential. Question list and cost of Treatment FREE FOR HOME TREATMENT.

DRS. KENNEDY & KENNEDY
Cor. Michigan Ave., and Griswold St., Detroit.

News From The District...

Interesting Jottings from our own Correspondents and Culled from Exchanges for Review Readers.—All the Happenings of the District.

SPRINGBROOK.

A very pleasant wedding took place at the home of Mrs. Edward Runnells, Harold, when her daughter, Miss Gertrude, was united in marriage to Mr. A. M. Reid, of Ivanhoe, by the Rev. H. B. Rowe in the presence of over one hundred guests. Miss Ethel Mosher, of Springbrook, assisted as bridesmaid while the bride's brother, Mr. Clarence Runnels, assisted as best man. Miss Della I. Sherman, of Poucher's Mills, cousin of the bride, played the wedding march. The numerous presents received by the bride showed the esteem in which she was held

Mr. John Webb, jr., is having built a very fine home. The work is under the direction of Mr. Charlie Reid who is a very capable contractor and builder.

There is rumor of another wedding about to take place in the village.

Mrs. John Hall, of Poucher's Mills, is spending a few weeks with her daughter, Mrs. C. H. Boardman.

Mr. George Short, jr., is certainly wearing a smile these days. A little girl came to the home on the 1st of June.

ELDORADO

Mrs. (Rev.) M. W. Leigh left yesterday for Lindsay to spend the week with her parents.

Mr. Joseph Pringle, Madoc, is spending a few days with his daughter, Mrs. Geo. Fox, at Hillcrest.

Dr. Gardiner was summoned to his home in Mount Forest last Thursday to see his mother who is very ill.

Miss Maggie Moore, Wallaceburg, is visiting friends here.

An automobile visited our town last Sunday.

Merton Vandervoort has returned home from Peterboro where he spent the winter and spring; and is clerking for G. R. Jones.

Mrs. John Thompson entertained friends from Marmora last week.

Edgar Fox has moved his family into his new house, which, though not finished is nearing completion.

Lewis Wright is suffering from a very sore eye.

Ernest O'Hara has successfully passed his exams in telegraphy at Brandon, Man., and has been appointed to the station at Dubuc, Sask.

HAZZARD'S.

Were pleased to learn that Rev. H. Thomas was coming back for another year.

Mr. Fred McCoy and two children, Berniece and Rayburn, spent Saturday and Sunday with his sister, Mrs. C. Muffitt, at Coe Hill.

Building seems to be the order of the day just now. Mr. George Harris busy with a barn and Mr. John Keene a house.

Mr. T. E. Burnside visited our Sabbath school on Sunday and certainly gave a very interesting and instructive talk on the black board work, come again.

Dr. Knight, of Queen's, Kingston, and son, Mr. C. Knight were guests of Mr. and Mrs. D. Farrell on Sunday evening.

We missed some of our Bible class members on Sunday.

What about having something done toward fixing up the cemetery. It is certainly hard to believe that the community all about here are christianized, and not barbarians, after taking a view, not to mention walk, of our cemetery. A great deal of individual labor has been done and by some kept up, but due credit cannot be given on account of the neglected condition of the rest of it. Nearly every family in the township have some relative resting there, it would seem as though when costly monuments are put up they feel their duty done or else the departed are of no more use to us now so will take no further trouble about them. Will some one not try some plan to have it fixed up and raise a fund to have it kept so?

Mr. and Mrs. R. Farrell spent Sunday in Belleville.

IVANHOE

Mr. and Mrs. James McKee spent Sunday last in Belleville.

Mrs. Edward Benson is seriously ill.

Rev. H. B. Rowe attended Conference on Friday last.

Miss Edna Sherwin, of Tweed, visited her sister, Mrs. D. L. Fleming on Sunday last.

Mr. and Mrs. C. Chambers spent Sunday in Stirling.

Mr. and Mrs. Wesley Benson spent Sunday the guests of his father, Mr. James Benson.

GILMOUR.

Mr. and Mrs. L. Potter are visiting relatives at Frankford this week.

Miss Nellie Greenlee and Clara Derry were the guests of Mrs. George Wilson jr., on Sunday.

Mr. and Mrs. Stephen Neil were the guests of their daughter, Mrs. Robert Dafoe on Sunday.

Mr and Mrs. Jacob Dafoe spent Sunday with his mother, Mrs. Philip Dafoe.

A large crowd gathered at the home of Mr. and Mrs. Peter Potter's on Monday evening to bid them farewell and wish them good luck in their new home. Many games were played and then all sat down to an elegant feast that the guests had provided for the occasion.

William Smith is in town for a few days.

Florence Dafoe and Nettie Greenlee and Addison Ley, were guests at Mr. and Mrs. Howard Filzgibbons on Sunday.

David Moore and Maggie Moore passed through town on Sunday.

It looks like summer when we see two white crows.

Mr. and Mrs. George Sprackett were guests of Mr. and Mrs. John Dafoe on Sunday.

Mr and Mrs. William McKenzie were the guests of Mr. and Mrs Samuel Greenlee on Sunday.

Mr. and Mrs. George Dafoe were at Mr. Nicholas Dafoe's on Sunday.

There was no service here on Sunday on account of the sickness of our pastor, Rev. Mr. Huffman.

Miss E. Flemming spent Sunday with Miss Thompson.

A sad accident befell Mr. Neil when his house caught fire and nearly everything was burned.

Mr. Thomas Andrews is putting in a large patch of potatoes and sugar beets this year and we hope he has good luck.

Tell some deserving Rheumatic sufferer, that there is yet one simple way to certain relief. Get Dr. Shoop's book on rheumatism and a free trial test. This book will make it entirely clear how rheumatic pains are quickly killed by Dr. Shoop's Rheumatic Remedy—liquid or tablets. Send no money. The test is free. Surprise some disheartened sufferer by first getting for him the book from Dr. Shoop, Racine, Wis. Sold by Harper's Drug Store.

Try Our

Hardwood Flooring

We carry a stock of Hard Maple, Birch and Soft Maple Flooring,

Now is the time to place you order for

Star Portland Cement

People ask for STAR because it is reliable * * * *

RUBEROID ROOFING

—is good. We sell it

One Million Shingles Also Rough Lumber, Joist, Scantling, Dressed Lumber, Doors, Sash, Mouldings, etc., in stock.

R. F. HOUSTON & SON

TWEED, ONT.

THE MARKETS.

Liverpool Wheat Futures Close Higher, Chicago Closed—Live Stock —Latest Quotations.

Monday Evening, June 7.

Liverpool wheat futures closed 1½d higher, corn ½d to ¾d lower.

The Chicago Board of Trade was closed to-day on account of the elections.

Winnipeg Options

Wheat—July $1.29⅞, October $1.08⅞ bid.
Oats—July 58⅝c, October 38⅝c bid.

Toronto Grain Market

Wheat, fall, bush	$1 40 to	$....
Wheat, red, bush	1 38	....
Wheat, goose, bush	1 30	....
Rye, bushel	0 75	....
Buckwheat, bushel	0 70	0 75
Peas, bushel	0 95	....
Barley, bushel	0 61	....
Oats, bushel	0 62	0 63

Toronto Dairy Market.

Butter, separator, dairy, lb	0 19	0 21
Butter, store lots	0 18	0 19
Butter, creamery, lb. rolls	0 23	0 24
Butter, creamery, solids	0 22	....
Eggs, new-laid, dozen	0 19	0 20
Cheese, lb., old	0 14	0 14½
Cheese, new, lb	0 13	0 13½

New York Dairy Market.

NEW YORK, June 7.—Butter—Steadier; receipts, 8755; creamery specials, 27 to 27½c (official) 27c; extras, 26½c to 26¾c; thirds, to first, 21c to 25c; state dairy, common to finest, 21c to 26c; process, common to special, 18c to 23½c; western factory, first, 30c; western, imitation creamery, first, 21c to 22c.

Cheese—Firm; receipts, 261; new state, full-cream, specials, 13¾c to 14¼c; do., small, colored or white, and large colored fancy, 13¾c; do., common to fair, 10c to 12c; skims, full to specials, 2c to 11¼c.

Eggs—Steady; receipts, 18,012; State, Penna and nearby fancy selected white, 25c; do, fair to choice, 23½c to 24½c; brown and mixed, fancy, 23c to 23½c; do., fair to choice, 21c to 22½c; western, extra, first, 22 to 22½c; first, 21c to 21½c; seconds, 20c to 20½c; southern, first, 21c; seconds, 20 to 20½c.

CATTLE MARKETS.

Higher at Chicago. Cables Steady—Hogs Lower, Cattle

LONDON, June 7.—London cables for cattle steady, at 13c to 13½c per lb. for Canadian steers, dressed weight; refrigerator beef is quoted at 10½c to 10¾c per lb.

Toronto Junction Live Stock.

TORONTO JUNCTION, June 7.—Receipts of live stock at the Union Stock Yards were 48 carloads, consisting of 1064 cattle, 24 sheep and 32 calves.

Exporters.

There were quite a number of shipping cattle on the market, but no buyers were operating, as they do not want them on Monday, but Tuesday, Wednesday and Thursday.

Butchers.

Prime picked lots of butchers' sold at from $5.85 to $6.25; loads of good at $5.55 to $5.85; medium, $5.30 to $5.45; common to medium, $4.90 to $5.35; cows, $4.25 to $5; bulls, $4.50 to $5.25.

Milkers and Springers.

Milkers and springers were quoted at $50 to $65 each.

Veal Calves.

Prices for veal calves were unchanged, at $3 to $5.25 per cwt.

Sheep and Lambs.

Receipts light, and prices unchanged. Export ewes sold at $4.50 to $5 per cwt.; rams, $3.50 to $4 per cwt., and spring lambs at $3 to $5.50 per cwt.

Hogs.

There were no hogs on sale, but H. P. Kennedy reports prices 10c per cwt. lower. Selects, fed and watered, $7.65, and $7.40 f.o.b. cars at country points.

Montreal Live Stock.

MONTREAL, June 7.—(Special.)—At the Montreal Stock Yards West End Market, the receipts of live stock for the week ending June 5 were 2497 cattle, 209 sheep and lambs, 1941 hogs and 1267 calves. Supply for local consumption this morning consisted of 600 cattle, 60 sheep and lambs, 1000 hogs and 50 calves. Owing to the run of cattle being fully 500 head smaller than a week ago, a much stronger feeling developed in the market, and prices advanced ¼c per lb., but butchers bought only sufficient to fill their immediate requirements, and trade was rather slow. There was some demand from Quebec buyers, and about three carloads were taken, but the trade for export account was very quiet. Liverpool cables stated that the weather was cool and trade fair, but prices showed no improvement. Few sales of extra choice steers were made here at 6¾c; choice at 6¼c to 6½c; good at 5¾c to 6c; fair at 5¼c to 5½c; medium at 4¾c to 5c, and common at 3¾c to 4½c per lb.

For hogs, an advance of 10c per 100 lbs. was paid in some cases for a few choice parcels. Demand was not keen for supplies, as packers were in most cases fairly well supplied, and the market was rather quiet, with sales at $8.50 to $8.60 per 100 lbs., weighed off cars.

Sheep prices show a further decline of ½c to 1c per lb. Supplies were not large, but the demand was rather limited, and holders, in order to make sales, were obliged to accept the above reduction, and 5c per lb. was the ruling price for yearling stock. The offerings of spring lambs were small, which met with a fair sale at $4 to $6 each. Calves sold well at prices ranging from $2 to $8 each, as to size and quality.

At the Canadian Pacific live stock market, receipts for the week ending June 5 were 1928 cattle for export account and 550 cattle, 370 sheep and lambs, 610 hogs and 1841 calves for local consumption. The offerings this morning consisted of 200 cattle, 135 sheep and lambs, 60 hogs and 135 calves.

The exports of live stock from the port of Montreal for the week ending June 5 were: Cattle: Liverpool—Cornishman 750, Parthenia 533. London—Cervona 500, Lake Michigan 306. Glasgow—Ionian 151, Parthenia 63. Manchester: Shipper 268. Total, 2571; last week, 3291.

East Buffalo Cattle Market.

EAST BUFFALO, June 7.—Cattle—Receipts 3250 head; slow; fancy dry-fed, steady; common, 15c to 20c lower; grassers, 25c to 50c lower; prime steers, $6.75 to $7.25; shipping, $6 to $6.60; butchers', $5.50 to $6.75; heifers, $4.50 to $6.25; cows, $3.50 to $5.25; bulls, $3.50 to $5.40; stockers and feeders, $4.25 to $5.10; stock heifers, $3.75 to $4.25; fresh cows and springers, choice, steady; others, $2 to $3 lower; $23 to $60.

Veals—Receipts, 2000 head; active and steady; $6 to $8.25.

Hogs—Receipts, 9600 head; fairly active; best grades, steady to 5c lower; pigs, 15c higher; heavy, $7.90 to $8; mixed, $7.85 to $8; Yorkers, $7.50 to $7.85; pigs, $7.30 to $7.40; roughs, $6.60 to $6.80; stags, $5.50 to $6; dairies, $7.50 to $7.80.

Chicago Live Stock.

CHICAGO, June 7.—Cattle—Receipts, estimated at 19,000; market strong to 10c higher; beeves, $5.30 to $7.30; Texas steers, $4.85 to $6.35; western steers, $4.75 to $6.40; stockers and feeders, $3.60 to $5.50; cows and heifers, $2.50 to $6.30; calves, $5.75 to $7.75.

Hogs—Receipts, estimated at 49,000; market 5c lower; light, $7 to $7.50; mixed, $7.20 to $7.70; heavy, $7.50 to $7.75; roughs, $5.30 to $7.45; good to choice heavy, $7.45 to $7.75; pigs, $6.10 to $7; bulk of sales, $7.50 to $7.75.

Sheep—Receipts, estimated at 14,000; market steady; native, $4 to $6.50; western, $4.25 to $6.60; yearlings, $6.25 to $7.40; lambs, native, $6 to $8.35; western, $6.25 to $8.50.

LEAPS TO RESCUE WIFE

Heroic Attempt at Rescue at Falls Nearly Kills Several.

Buffalo Man Tries to Save Wife From Committing Suicide and Bank Gives Way While Rescuers Are Trying to Get Couple Ashore—Rope Is Secured About Man's Neck —Children Watch Mother Drown.

Niagara Falls, N.Y., June 7.—One of the most sensational of Niagara tragedies ever recorded took place yesterday afternoon at 5 o'clock, when Mrs. Sarah Cohen, 24 years old, of No. 463 Broadview, Buffalo, committed suicide by jumping into the river from the second Sister Island, and her husband, Lewis Cohen, 27 years old, narrowly escaped death in an effort to rescue her.

The three children of the Cohens, as well as a nephew of Mr. Cohen, witnessed the tragedy.

In the effort to rescue the husband from a fate similar to that of his wife Representative James S. Simmons, Reservation Officer Charles J. Martin, Cohen's nephew, and two other men who assisted them, narrowly escaped being thrown into the rapids, when the bank upon which they were standing while hauling at a rope attached to Cohen suddenly gave way.

The affair created the wildest excitement on the State Reservation, and hundreds of people gathered on the bank of the Second Sister Island. Mrs. Cohen's body lodged on a rock near the brink of the falls, and was recovered at 7.15.

The family came to the falls for Sunday, and while walking Mrs. Cohen suddenly became hysterical from the heat and jumped into the swift current above the Falls. Cohen jumped in, seized his wife's body, and with the other hand gripped a log.

In the meantime, the cries of the children attracted Martin and Simmons. The officer hurried to the shelter house of Good Island for a rope. When he returned he found Cohen alone, the terrific current having torn his wife from his arms as his strength gradually grew less. One end of the rope was floated down to the unfortunate man and has had just strength enough to slip the noose about his neck. Fearing that to haul on it in that position would result in strangling the man, those on shore shouted to him to slip it down about his waist, but the force of the current and the waning strength of Cohen made that impossible. He did manage to twist it about his wrists a couple of times and those on the bank began to haul him in.

Hardly had the strain been placed on the rope when the bluff on which the rescuing party was standing gave way, and carried them almost into the river. Fortunately they hung to the line, and when secure footing was again found they succeeded in hauling Cohen to shore, more dead than alive.

Get Married Any time, but send us your wedding invitations. We have the latest styles, lowest prices and do best work. Samples at REVIEW office.

WHEN YOU BUY

BUY AT HOME.

The Home Merchants merit your support, they are the mainstays of the community. And when you buy of Home Merchants, buy of those who advertise.

To Rent.

After July 4th, 1909, the Corner Store, now occupied by W. J. J. Alexander as a Drug Store. Apply to

12-tf W. H. O'FLYNN.

DENIS GILLEN

NOTARY PUBLIC.

Conveyancing, Fire Insurance.
Money to loan on farm property.
No commission, no valuation fee.
Office formerly occupied by A. A. McDonald.

MADOC. — ONT.

Sand and Gravel

The Crookston Sand & Gravel Company

are prepared to furnish different grades of Sand and Gravel for purposes of cement construction, plastering, etc. F. O. B. on car at their Gravel Pit near Crookston or at points of purchase as may be arranged.

For terms apply to

The Crookston Sand & Gravel Co.,

Crookston Post-office, or Post-office Drawer 1064, Belleville.

Any person wishing to communicate by telephone, kindly telephone No. 197, Belleville.

Men's Two-Piece Summer Suits

For $3.00

Have you seen them yet? Men's Light Grey and Medium Grey Summer Suits with colored thread mixture and quiet stripe effects, latest cut.

The regular price of these Suits are $5.00 to $6.00.

To Clear $3.00

B. O'HARA

COW-EASE

Is a preparation to prevent the dreaded fly pest on horses and cattle. It is a clean, clear, non-penetrating liquid, does not gum up the hair or blister the skin. It contains nothing injurious and is **absolutely harmless**. The use of Cow-Ease, by keeping away the flies, allows the cows to feed in peace in the pasture, thereby helping the flow of milk. **It is a fact** that where Cow Ease has been used, the increase in the quantity of milk has been as much as 25 per cent. Cow-Ease gives instant relief, and if used just before milking quiets the cows so that milking is a pleasure.

Cow-Ease Will Kill all Lice and Vermin.

If your cattle have lice a few applications will demonstrate this fact.

Cow-Ease in the Stable.

Flies will not remain where Cow-Ease is used. Spraying the interior of horse stalls and bedding insures comfort and rest to the horses. A slight application on the horses before starting on a drive will keep the flies away and prevent the fretting so natural in nervous horses.

For sale by

FRANK DAFOE

If you are Going to build

or do any Repairing.

We are doing All Kinds of Work in

House Furnishing

SUCH AS

Doors, Sash, Mouldings, etc.

We keep in stock Lumber, Lath and Shingles.

JOB-WORK A SPECIALTY.

M. BRISTOL

North Hastings Review.

$1.00 a Year in Advance. "PARTY IS THE MADNESS OF MANY FOR THE GAIN OF A FEW." $1.50 if Not so Paid

33RD YEAR.—No. 24. **Madoc, Hastings County, Ontario, Thursday, June 17, 1909.** POSTAGE PREPAID

County Roads.

The following correspondence was received this week:

To the Editor of THE REVIEW.

DEAR SIR:—Allow me to state a few facts in regard to the way that the public roads are kept throughout the township of Madoc, especially around Cooper. As I drive along the roads I see all sorts of trash piled on the roadside. I have been told that some of the farmers there own from two to six hundred acres of land and even they are moving large stones from their fields instead of putting them in their own fence corners, draw them out and dump them on the roadside wherever it is convenient, leaving them there for all time to come. I have been also told that this kind of work has been going on for many years, that even some places two teams can scarcely pass on account of stones chained out of the farmers' fields. Now, Mr. Editor, I think when the ratepayers of the township keep men in office from year to year it is wrong for such work as this to continue, as I think that the public roads ought to be kept in a condition that would be a credit to the whole community. The other day a lady was driving along the road not far from Cooper when her horse became frightened at a few big stones that had been dumped on the roadside and almost ran away. Here is a question for some member of the council to answer, who would pay the damage?

Yours truly,
A RATEPAYER.

The Nox Tasteless Liquor, Drug and Tobacco Cure.

We have yet to hear of one failure to cure where a fair trial has been given. Can be given without the person knowing it, is harmless and and absolutely without taste. Mother sister or wife, you would be doing a great work by giving this remedy to some members of your family. We will mail a full month's treatment for five dollars. The Scobell Drug Co., St. Catharines, Ont., or at Harry Jones Drug Store.

The London camp, with the canteen eliminated, is earning the reputation of the most orderly and cleanest camp ever held on Carling's Heights.

Pain anywhere stopped in 20 minutes sure with one of Dr. Shoop's Pink Pain Tablets. The formula is on the 25 cent box. Ask your doctor or druggist about this formula! Stops womanly pains, headache, pains anywhere. Write Dr. Shoop, Racine, Wis. for free trial to prove value. Sold by Harper's Drug Store.

GIVE THE WIVES CREDIT.

Quebec Telegraph:—Women are bound, therefore, to crowd into men's work, and to ragard matrimony as an experiment and maternity as unprofitable, until the work done by wives is recognized as being work—work which has value: work which, as it is well or ill done, as it is well or ill-conditioned, adds to or subtracts from the wealth of the nation. The work done by the wives in the home is the last determining factor of the problem of the cost of living, and is also the first determining factor of the cost of all production.

Tell some deserving Rheumatic sufferer, that there is yet one simple way to certain relief. Get Dr. Shoop's book on rheumatism and a free trial test. This book will make it entirely clear how rheumatic pains are quickly killed by Dr. Shoop's Rheumatic Remedy—liquid or tablets. Send no money. The test is free. Surprise some disheartened sufferer by first getting for him the book from Dr. Shoop, Racine, Wis. Sold by Harper's Drug Store.

Elzevir Council.

TOWN HALL, MAY. 31st, 1909.

Elzevir Council met on above date. Members all present.

Minutes of last meeting read and approved.

On motion F. O. Diamond and Jno. Gray, the following pathmasters were appointed:—

S. Kellar for beat No. 1, W. H. Kells for beat No. 16, Jas. Dalton for beat No. 29, D. Woods for beat No. 23.—Carried.

Moved by Wm. Greatrix seconded by F. O. Diamond that D. Thomson be sent to picket out line between 9th and 10th con. along lot 10, being road allowance.—Carried.

On motion of F. O. Diamond and Jno. Gray that Geo. Parks be pathmaster for beat No. 7, and the following be put in same: R. Hannah, Wm. Galloway, Wm. King, H. Blair, B. Vankleek, A. Whiteman, A. Lemon, Wm. Hannah.—Carried.

On motion of F. O. Diamond and Jno. Gray the following Board of Health bills were paid:

J. H. Roberts re Generoux	$10.40
C. J. Sedore " "	14.00
F. O. Diamond	1.50
C. A. Frost	1.50

—Carried.

On motion of Jno. Gray and D. Lowry, Mrs. Generoux was granted $6.00 for charity.—Carried.

On motion of Wm. Greatrix and F. O. Diamond the following bills were paid:—

M. McGachey for cedar	$10.06
T. H. Moore assessing	40.00
C. H. Frost assessing	40.00
Wm. Sample rebate on roadwork	1.00
A. Dion cedar	8.10
Jno. Roushorn road job	5.00
G. W. Maynes bank gravel	10.00
Jno. Roushorn fixing bridge	2.00
Joe Generoux fixing culvert	3.00
Luke Woodcock building culvert	1.50
Chris Laundry road job	2.25
A. Howe re bal. of telephone grant	25.50

T. H. Moore and C. H. Frost attending court of revision $3.00 each.—Carried.

On motion of Jno. Gray seconded by F. O. Diamond, by-law No. 271 re improvements of roads was read a third time and passed.

On motion of F. O. Diamond and D. Lowry $10.00 was granted on Madoc boundry if Madoc council does likewise.—Carried.

Moved by F. O. Diamond seconded by Wm. Greatrix that council adjourn until called by Reeve.—Carried.

R. E. MOORE,
Tp. Clerk.

Pains of women, head pains, or any pain stopped in 20 minutes sure, with Dr. Shoop's Pink Pain Tablets. See full formula on 25c. box. Sold by Harper's Drug Store.

HATS OFF TO THE HEN.

Dundas Banner:—It has been said that the hog is the mortgage-raiser among our farm stock, but while the hog is growing the little hen buys groceries for the family, the carpets, lace curtains, pictures and frills for the girls. The hog is all right, but the hen is in the race, with a strong chance that a fair count would put her first, says an American exchange.

It Prevents Sore Throat.

No simpler way to kill a cold and stamp out sore throat than by applying Nerviline—rub it in freely, and then put on a Nerviline Porous Plaster on the chest. These remedies hunt out pain, destroy every trace of congestion, cure the cold and tendency to bronchitis. Thousands find Nerviline inestimably the best remedy for pains, aches, bruises, neuralgia, sciatica, colds and winter ills. Not only is it penetrating and powerful, but it is safe and economical. All dealers sell Polson's Nerviline. Large bottles for 25c., the plasters same price. Beware of substitutes.

Three men were killed in a collision on the Great Northern, near Vancouver.

THE DOMINION BANK

Capital Paid-up - - $ 3,980,000
Reserve Fund and Undiv'd Profits 5,280,000
Total Assets, - - - 50,880,000

A General Banking Business Transacted

SAVINGS DEPARTMENT

Interest allowed from date of deposit.

Customers may Issue cheques on Savings Department.

Branches and Agents throughout Canada.

F. COTTLE, Local Manager

News From The District...

Interesting Jottings from our own Correspondents and Culled from Exchanges for Review Readers.—All the Happenings of the District.

HAZZARD'S.

During the thunderstorm Sunday night lightning struck the steeple of the church doing considerable damage both inside and out, loss estimated at $150.00. Mr. Newell Broad left this week to go to military camp at Kingston. Mrs. (Dr.) Farrell and two children, Campbell and Colin, spent a few days with Mr. and Mrs. R. Farrell during the past week.

Mrs. Wm. Ferguson and Mrs Hayton spent Sunday in Peterboro, the guests of Mrs. Meredith formerly of Madoc.

IVANHOE

The abundant rain on Sunday evening pleased everyone especially the farmers.

Mr. and Mrs. Hinchiffe and children visited at Mr. P. Sine's one day last week.

Rev. J. Galiaway, of Foxboro, visited in this vicinity on Wednesday last week.

Miss Jennie Ray is visiting her brother, Wm., of Plainfield.

Mrs. and Mrs. C. Chambers spent Saturday eve in Madoc.

Rev. H. B. Rowe is stationed here for another year.

Mr. Paul Cooney is building stone stables under his barn.

I. W. Fox is putting up a new kitchen.

Miss Jennie Tanner is making a great improvement in the appearance of her house.

ST. OLA.

Ethel Philips is visiting friends in Tweed.

John Burkett, of Madoc, was the guest of Geo. Burkett on Sunday.

Leslie Philips returned home last week after spending the past few months at Maynooth.

Mr. and Mrs. P. P. Clark went to Belleville on Monday.

Mrs. Letts, of Turriff, was the guest of her daughter, Mrs. Rimington last week.

Don't forget the picnic on July 1st, at St. Ola church.

QUEENSBORO

Between "socials and 12th of July's" this little town is in a perfect confusion.

Mr. H. Thirlwall Thomas left for Plainfield this morning.

Miss Cora Phillips spent last Thursday in Tweed.

Mrs. Harper, Madoc, also Mrs. McGhee, spent last Monday in Queensboro, renewing acquaintances.

Mrs. F. Sample, Bridgewater, was in town, on Friday last.

Miss Alice Moore spent the week end at her home.

Rev. Mr. Claxton, a former minister of the Presbyterian church here, preached in this church and also the other appointments on Sunday last and renewed old acquaintances the following Monday.

Mr. H. Letch, spent Sunday in Tweed.

A number from here attended the baseball match in Bridgewater, on Saturday.

The Ladie's Guild met at the home of Mrs. Abraham Diamond last Thursday.

SPRINGBROOK.

Miss Ida Webb who has been visiting her brother in Toronto for the past month, has returned home.

Miss Myrtle Bailey, of Harold, and Mr. Milton H. Green, of Sine, were married Wednesday, June 16th, by the Rev. W. B. Seccombe.

Great sights can be seen on Springbrook streets at most any time. We're not married yet

Cement sidewalks is the topic of the day.

Miss Loretta Waters, of Madoc, has been visiting her aunt, Mrs. Richard Green.

Among others who took advantage of the Ottawa excursion last week was Will Green, David Mumby, Jackson Moore, Sam Forestell.

A large number from here attended the lawn social at Wellman's Corners on the 11th inst.

Amos Green had the misfortune on the 11th, while at work at Hoard Station of cutting his leg above the knee so that several stitches had to be taken.

Walter Heath is wearing smiles these days. It's a boy weighing ten pounds.

THE RIDGE.

Messrs. H. S. McNaughton and T. Hanthorn, of Coe Hill, were the guests of D. Henderson on Sunday afternoon.

Crops are looking well at present, but much in need of rain.

We have prospects of phone connection with Coe Hill, St. Ola and Absley in the near future. We wish the line suceess; you cannot keep good men down. They say, with Roman boldness, I'll find a way or make it.

Mr. Hamm, foreman of county roads here, is working with his gang around Eagle Lake.

Miss Green and Miss May Henderson were the guests of Miss Pearl Hoard on Friday evening.

Mr. George Smith, of Rimington, was here last week on business.

That young man in the southern extremity is contemplating a trip to the west on Sunday, he must have adopted the latest belief that there is more pleasure in the chase than the capture.

MALONE.

The shower on Sunday was welcomed by all

Mr. and Mrs. P. Cellar, of Huntingdon, were guests of Mr. J. Cooper on Sunday

Mr. Wm. Kilpatrick who is engaged in team work at the Deloro mines spent Sunday with his family here.

Mr. Geo. Tompkins is building a new house for Mr. M. Post.

Mr. Anderson has again returned to Malone after an extended visit with his wife and family in Barrie.

Mr. J. Kelly spent Sunday at his father's.

ELDORADO

The rain of Sunday night was much appreciated, as the crops were needing it very much.

Rev. J. A. Claxton, of Cochrane, Alta, occupied the pulpit at St. Paul's on Sunday morning. His many old friends here were glad to see him so much improved in health.

Rev. J. McClung returned on Friday from Hamilton where he had been attending General Assembly.

Mr. and Mrs. S. J. Fox, of Prince Edward, were the guests of his btother, George W. Fox, on Saturday evening and Sunday.

Prof. Hemstreet will hold a concert in the town hall next Friday night.

Miss Beatrice White was the guest of Mildred Wright on Sunday evening.

Messrs. John and Charlie Holmes attended church at Cooper on Sunday evening.

Mr. and Mrs. G. S. Bonter, of Albury, visited friends here last week.

A bee was held in Mr. Fred Comerford's grove on Monday to prepare the ground for the coming camp-meeting which we understand is to start July 2nd.

Messrs. Sills and Clapp, of Tweed, are in town. They are painting for Mr. Harry Jones.

As the moth is attracted to the candle so one of our young men is drawn toward a certain milk stand every morning at can washing time.

Struck by Lightning.

Hart's church, in Madoc township three miles from the village, was struck by lightning during the storm on Sunday night. The steeple was destroyed. The building is owned by the Methodists.

Court of Revision.

Court of Revision was held in the Town hall, June 4th, present Reeve Harper and Couns. Tutts and Bristol. The only appeal to be heard was Sanford & Brooks.

Moved by Couns. Tufts, seconded by Couns. Bristol, that Sanford & Brooks business assessment be reduced from $300.00 to $250.—Carried.

Court adjourned.

COUNCIL MEETING.

Madoc June 7, 1909.

Regular meeting of council. Present Reeve Harper, Couns. Weir, Tutts and Bristol. Minutes of last meeting read and approved.

Moved by Couns. Bristol, seconded by Couns. Tufts, that council adjourn till Thursday evening, June 10th.—Carried.

Madoc June 10th.

Adjourned meeting of Village council, all the members present. The following accounts were passed:

W. Alexander, plank	$10.20
A. Sager, plank	28.42
W. Knox, work	25.88
John Henry, work	15.00
H. Smith, "	31.13
W. Milligan "	2.50
H. Poole "	3.44
J. Stevens, "	4.13
J. Stevens, cedar	20.00
C. Cox, scrubbing jail	1.00
Geo. Reid, drying hose	2.63
J. C. Dale, on acct. J. Groves, lumber	49.62
Can. Gen. Electric Co., supplies	3.53

Received communication from Ontario Wind Engine and Pump Co. Also from W. T. Allen, re equalizing assessment.

Moved by Couns. Tufts, seconded by Couns. Hill, that these be received and filed.—Carried.

Moved by Couns. Weir, seconded by Couns. Bristol, that the amount of $49.62 be paid on the order given by J. Groves to Mr. Dale, the balance of order to be paid on delivery of the lumber.—Carried.

Moved by Couns. Weir that $100 be spent in cement walks and that the walk be continued north and south, eastward on St. Lawrence St., towards the Methodist church.

Moved by Couns. Bristol that cement sidewalks be built on Durham and St. Lawrence streets wherever the committee see fit.

Moved by Couns. Hill, seconded by Couns. Tufts, that the sum of $400 be spent in cement walks on Durham and St. Lawrence Sts., preferably to those donating 25% of the whole cost.—Carried.

Moved by Couns. Weir, seconded by Couns. Hill, that the Reeve and Clerk be authorized to borrow the sum of $4,200 for four months.

Couns. Weir gave notice that he would introduce at the next meeting of the council a by-law to borrow $5,000 by way of debentures.

Moved by Couns. Tufts, seconded by Couns. Hill, that council adjourn to first Monday in July at 8 p.m.

The Mystery Solved.

The mystery surrounding the disappearance of Saml. Moran, who left his home on the 26th of April, with the evident intention of going to work in Monteagle, was cleared up June 10th, when his body was found under some logs in the river, a short distance below Dutch Creek, by a couple of men who were working for the Rathbun Co.—Bancroft Times.

A Wonderful Cold Cure.

Just think of it, a cold cured in ten minutes—that's what happens when you use "Catarrahozone." You inhale it's soothing balsams and out goes the cold—sniffles are cured, headache is cured—symptoms of catarrh and grippe disappear at once. It's the healing pire essences and powerful antiseptics in Catarrahozone that enable it to act so quickly. In disease of the nose, for irritable throat bronchitis, coughs and catarrh it's a marvel. Safe even for childiren. 25c. and $1.00 sizes at all dealers.

Kingston citizens propose to erect a monument to Sir Oliver Mowat.

LOCAL AND PERSONAL.

Mr. James White was in Belleville, Tuesday.

Mr. Thos. Osler, of Hermon, was visiting in town over Sunday.

Mr. Well. Gunter, of L'Amable, was in Madoc Friday.

Mr. and Mrs. Vincent spent Sunday with Mrs. Thos. Stoutt, Ivanhoe.

Mr. Raymond O'Hara left for McLeod, Alt., Monday night.

Mrs. Frank Sharpe, of Belleville, is visiting friends in town.

Mr. Wm. Rankin, and daughter, Miss Irene, of Hermon, are in town.

Dr. Harper, Reeve of Madoc is attending County council in Belleville.

Mr. Hardy, of Tweed, has been engaged as baker by Mr. Thos. Caverly.

Mrs. (Dr.) McColl, of Belleville, was visiting friends in this vicinity this week.

Mrs. Chas. McGuire, Harold, spent Tuesday with her mother, Mrs. Poole, Madoc.

Mrs. Thos. Cook, of Harold, was the guest of Mr. and Mrs. S. Smith, on Tuesday.

Mr. Wm. McBain, assistant postmaster, spent a few days in Belleville this week.

Mr. Wm. Sager and family have moved to Tweed where he intends to follow his business of baking.

Dr. Jose, of Kirktown, a former resident of Madoc, is renewing old acquaintances in town this week.

Mrs. W. P. J. Alexander left on Saturday for her new home in Lethbridge, Alt. She will be missed in music circles.

Miss Helen Dafoe, who has been attending Victoria University, Toronto, was successful in winning a second year scholarship.

Mrs. Susan Brown, the delegate for the Eldorado W.M.S., returned from the branch meeting held at Lindsay on Friday last.

Miss Jenny O'Hara, attending the Ontario Ladies' College, Whitby, succeeded in winning the gold medal in piano culture on Tuesday of this week. The examinations were held at the Conservatory of Music, Toronto.

When Her Turn Came.

The Journal had taken on a "woman editor," whose duty was to look after the "Woman's Page." Space being scarce in the "local room," a desk was given her in the managing editors directly adjoining. For a week or two no fault was found with her work, but one morning the managing editor said to her:

"Miss Penfield, your style of writing is a little too terse and epigrammatic for the needs of your department. You must study expansion."

"Very well, Mr. Ringgold," she answered. "I will try."

Thereafter her work appeared to give entire satisfaction, for there was no further criticism. About six months later, however, the managing editor, after a morning spent in working at his desk, suddenly wheeled in his chair and said:

"Miss Penfield, I want a wife. I want you. Will you marry me?"

"Mr. Ringgold," she responded, with a mocking smile, "that is rather terse and epigrammatic. Don't you think you ought to study expansion a little?"

Drowings on Saturday and Sunday included Harry Huehnergard, Berlin, Ont., Evanean Belanger of Ottawa and Gilbert Delong of Belleville, the last named being thrown out of a launch.

J. C. DALE & Co

BANKERS.

Savings Department

Deposits of One Dollar and Upwards received and Interest Allowed from Date of Deposit at the Rate of

4 PER CENT. PER ANNUM

Interest Added to Principal 4 TIMES A YEAR.

Dr. W. J. MOON

VETERINARY SURGEON AND DENTIST

Graduate of Ontario Veterinary College, Toronto.

Office—St. Lawrence str., Phone 45. Madoc. 43-1 yr

AUCTIONEERS

E. C. TUFTS

Licensed Auctioneer

For Hastings County.

Terms moderate.

MADOC, ONT

T. W. HAMILTON,

LICENSED AUCTIONEER FOR COUNTY OF HASTINGS.

Terms moderate.

Telephone messages promptly attended to. 44-1yr

MADOC, — ONT.

Madoc Lodge, No. 179, I.O.O.F.

Meets in Oddfellow's Hall, Wilson Block, every Monday evening at the hour of 8 o'clock. Visiting brethren will always be cordially welcomed.

W. H. BROOKS, Noble Grand. ARCHIE KINCAID, Rec.-Sec.

L. F. MORRICE, Fin.-Sec.

Madoc Lodge, No. 195, A.O.U.W

The Ancient Order of United Workmen meets every first and third Friday of each month in Moon's new block. Visiting brethren are cordially welcomed.

A. O. WEIR, Master Workman. W. H. McBAIN, Recorder.

COLLEGES.

Graduates of

Belleville Business College

hold the BEST POSITIONS because of their thorough and practical training.

OUR COURSES warrant sure advancement in business life.

For Catalogue, address—

Belleville Business College

Limited,

Box B., Belleville, Ont.

F. E. O'FLYNN, B.A., Man. Dir.

50 YEARS' EXPERIENCE

PATENTS

TRADE MARKS DESIGNS COPYRIGHTS &C.

Anyone sending a sketch and description may quickly ascertain our opinion free whether an invention is probably patentable. Communications strictly confidential. Handbook on Patents sent free. Oldest agency for securing patents.

Patents taken through Munn & Co. receive special notice, without charge, in the

Scientific American.

A handsomely illustrated weekly. Largest circulation of any scientific journal. Terms, $3 a year; four months, $1. Sold by all newsdealers.

MUNN & Co. 361 Broadway, New York

Branch Office, 625 F St., Washington, D. C.

Cough Caution

Never, positively never poison your lungs. If you cough—you from a simple cold only—you should always heal, soothe and ease the irritated bronchial tubes. Don't blindly suppose it with a stupefying poison. It's strange how some things finally come about. For twenty years Dr. Shoop has confidently asked people not to take cough mixtures or prescriptions containing Opium, Chloroform, or similar poisons. And now—a little later—Congress says "Put it on the label. If poisons are in your Cough Mixture." Good! You can see Herbalin for it in every reasonable sense, and others, should insist on having Dr. Shoop's Cough Cure. No poison marks on Dr. Shoop's labels—and none in the medicine, that must by law be on the label. And it's not only safe, but it is said to be the most helpful cough medicine, a truly remarkable cough remedy. Take no other than Dr. Shoop's only your children. Insist on having Dr. Shoop's Cough Cure. Compare carefully the Dr. Shoop package with others and note the difference. No poison marks there! You can always be on the safe side by demanding

Dr. Shoop's Cough Cure

"ALL DEALERS"

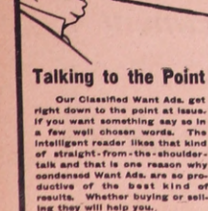

Talking to the Point

Our Classified Want Ads. get right down to the point at issue. If you want something say so in a few well chosen words. The intelligent reader likes that kind of straight-from-the-shoulder-talk and that is one reason why condensed Want Ads. are so productive of the best kind of results. Whether buying or selling they will help you.

ONLY ONE DEFENDER

One Methodist Minister Opposes Criticism of Earl Grey.

Toronto Conference Adopts Report of Committee Censuring Governor-General's Presence at Woodbine Race-Track — Five-Cent Shows on Proscribed List—Would Stop Sale of Liquor at 7 p.m.

Toronto, June 15.—Earl Grey had one defender at the Toronto Methodist Conference yesterday afternoon, when the question of race-track bookmaking was before it.

The report of the committee on temperance, prohibition and moral reforms declared that the time had come for the enactment of a law abolishing barrooms, the treating system and drinking in clubs.

It urged Methodists to support local option bylaws and regretted the continuance of the three-fifths clause. The clause was decidedly objectionable.

The membership was called upon to petition the Ontario Government to limit the hours of sale of liquor to 7 a.m. to 7 p.m.

The report also urged legislation to empower municipalities to prohibit pool-rooms, five-cent shows and moving picture exhibitions of prize fights.

The report condemned the quasi legalized race-track gambling and regretted that the Dominion Government had so far neglected to grant effective legislation. The report declared race-tracks to be a university of gambling and crime. It profoundly regretted that the Governor-General and others high in positions of honor had by their presence given countenance and support to a debasing evil, which permeated all classes of society in one form or another, and was a menace to the moral welfare of the nation.

The committee condemned military training in public schools declaring it to be the greatest mistake Canada could make to place the burden of militarism on the shoulders of the people.

The report was adopted with one dissentient vote, Rev. T. H. Nurgan protested again the conference censuring the personal conduct of the Governor-General.

Strange Dynamiting Outrage.

Ottawa, June 15.—A large frame building on the Montreal road, one mile from the city, was wrecked on Sunday night at 11.30 by a dynamite charge placed under one corner. The building was used as an hotel till the license was canceled, four years ago. The kitchen and an unoccupied room over it were demolished. Joseph Laporte, his wife and child, were in a room immediately adjacent, but were uninjured, as were Joseph Guiaseaume and his three sons in another part of the building. Every window, however, was broken, and windows in houses within a radius of 200 yards were also wrecked.

It is thought the dynamite was secured from a nearby quarry.

Forged Money Order.

Stratford, June 15.—Albert Butterfield, a carpenter, pleaded guilty yesterday to the theft of a money order for $10, payable to the superintendent of the Fegan Boys' Home, Toronto, on May 9.

The order was made out in Tottenham, and was cashed at the branch postoffice on Elm street, Toronto, by forging the signature of Superintendent Rettan. Butterfield's writing compared with the endorsement on the order.

The conviction was secured by Postoffice Inspector Henderson.

Press Delegates Use Royal Train.

London, June 15.—(C.A.P. Cable.)—The Imperial Press Conference delegates left Euston station yesterday on a special London Northwestern train composed of royal saloon carriages, the finest train that ever left the station. Messrs. Wright and Skipworth, London Northwestern officials, received the delegates at the depot.

Kenora Is Threatened.

Kenora, June 15.—Terrible bush fires are raging within a mile of this town, and unless rain soon comes serious consequences will ensue. Already several farms on the outskirts of the town have been burnt. There does not seem to be any immediate prospect of the situation being relieved, no rain being in sight.

How It Happened.

Ottawa, June 15.—Later details as to the error on board the Perry C. Walker, which caused the Soo disaster say that the engineer is a seagoing officer, and when he received the signal "two bells," he interpreted it as "Go ahead," whereas on the lakes, "two bells" is the signal to "stop."

Sloan Hopes for Senatorship.

Vancouver, B.C., June 15.—William Sloan, M.P., says he is not a candidate for the governorship in succession to Dunsmuir. It is understood he will be one of the three new Senators to be appointed next session from British Columbia.

G.T.P. Bridge Contracts.

Vancouver, B.C., June 15.—The Canadian Bridge Co. has been given a four hundred thousand dollar contract for the steel for six bridges on the G.T.P. H. Ferguson of Toronto gets the contract for the concrete work.

Ottawa College Degrees.

Ottawa, June 15.—The Senate of the University of Ottawa have conferred the degree of doctor of laws on Hon. Charles Marcil, Speaker of the House, and Judge J. J. Kehoe of Sudbury, Ontario.

They're Hustlers.

Montreal, June 15.—In six days the Y.M.C.A. have raised $160,850.50 toward the $300,000 building fund.

CRUELTY TO DEMAND PLEDGE.

Mrs. Howard Gould Objected to Her Husband's Request.

New York, June 15.—Abandonment will be the sole issue upon which the suit for separation brought by Katherine Clemmons Gould against her husband, Howard Gould, third son of the late Jay Gould, will be decided. This ruling was made late yesterday in the Supreme Court by Justice Dowling. This sweeps away the cruelty allegations.

"Howard Gould's attempt to have his wife pledge herself not to drink, in itself, constitutes cruelty," declared Clarence Shearn, Mrs. Gould's attorney, in resisting the limitation.

It was this clause in the agreement that had been asked the wife to sign before he would consent to live with her again, that Mrs. Gould most strongly objected to. "What," she had exclaimed earlier in the day, during cross-examination, "have me sign myself a drunkard? Never!"

Mrs. Gould testified that it was "very bad taste" to wear a gown twice.

"One of them," she said to counsel for Mr. Gould, "was given to your own sister, who is on the stage. I have aided many poor girls to get stage engagements by equipping them with my discarded gowns."

Mr. Gould said his income was $770,000.

Longshoremen to Get Increase.

Owen Sound, June 15.—The board of conciliation, consisting of Donald Ross, Barrie, chairman; Wallace Nesbitt, K.C., Toronto, representing the C.P.R., and J. G. O'Donoghue, Toronto representing the longshoremen, have forwarded their report to Ottawa, after hearing the evidence in connection with the application of the longshoremen for higher wages.

Recommendations for increases are, it is reported, made, in some cases the advance meaning from forty cents to sixty cents on a day's work. For some lines of work, it is said the men will receive twenty-three cents an hour for overtime and Sundays, and sixteen, seventeen and eighteen cents for other work, for which they are now receiving fifteen cents.

Synod of Huron.

London, June 15.—The synod of Huron will open in St. Paul's Cathedral to-day. The Huron College Alumni held their annual banquet last night, and elected as officers: President, Rev. W. J. Doherty, Hensall; first vice-president, Rev. T. B. Howard, Brantford; second vice-president, Rev. A. T. Beverly, Forest; secretary, Rev. H. A. Wright, Kinoardine; treasurer, Rev. A. Shore, Ridgetown. The junior clergy union elected: President, Rev. W. Snelgrove, Windsor; secretary, Rev. T. B. Howard; executive, Revs. T. G. Wallace, Woodstock; X. E. Appleyard, Clarksburg; W. H. Hartley, Blythe.

Ven. Archdeacon MacKenzie of Brantford will preach the sermon today.

Painter Killed In Toronto.

Toronto, June 15.—George Trepo, a Macedonian painter, who was run over at the corner of Niagara and King streets by an automobile driven by J. T. Parker, of 96 Lowther avenue, Saturday afternoon, died at Grace Hospital yesterday morning from his injuries.

"He was riding a wheel and turned directly in front of the car," said Mr. Parker. Chief Coroner Johnson will order an inquest. Mr. Parker's wife and family were in the car at the time of the accident.

His Money No Object.

Vancouver, B.C., June 15.—A Japanese banker named Harade, worth several hundred thousand dollars, and for 15 years a resident of Seattle, was stopped yesterday when departing from the Empress of India by the U. S. immigration officers. It is alleged that Harade is interested financially in certain establishments objectionable to the view of the officials. He has been on a trip to Japan and officials declare that if the charges are proved against him he will be deported.

Lizard Entombed Thousand Years.

Great Falls, Mont., June 15.—In a coal mine near here a miner discovered a lizard about nine feet from the surface, and embedded in the solid rock. There is no conceivable method by which the lizard could have entered the cavity since nature closed the gap thousands of years ago. When first uncovered the reptile was torpid, but when brought to the light it showed signs of life.

Ex-Judge Loses Liberty.

Chicago, June 15.—Former Judge Abner Smith, who probably will be taken to the Joliet Penitentiary today to begin his sentence for bank wrecking, spent many hours Sunday riding through the parks of the city and in visiting scenes he may never see again.

Soldiers Die From Thirst.

Paris, June 15.—The Minister of the Colonies has received advices from Morocco saying that twelve soldiers of a native column have perished from thirst and the terrific heat. Twenty others are missing and it is thought they also died of thirst.

Killed In Seattle.

St. Thomas, June 15.—Edward Smith, formerly of Glanworth, Ont., was killed at Seattle, Wash., when his automobile was blown to pieces. Smith became a millionaire in the west by inventing an iron chink used in salmon factories.

Woman Is President.

Buffalo, N.Y., June 15.—Miss Jane Adams of Hull House, Chicago, is the first woman president of the national conference of charities and corrections. The election was unanimous.

Village Threatened by Fire.

Montreal, June 15.—Fire at the village of Bordeaux, six miles from the city, did $5,000 damage early yesterday. The local department responded to a request for aid.

Leaves Queen's For Seattle.

Kingston, June 15.—Dr. C. W. Dickson, lecturer of chemistry at Queen's, has resigned and will locate at Seattle, Wash.

FOREST FIRES RAGING

Terrible Damage Is Being Done in New Brunswick.

Refugees Flocking Into Campbellton Tell of Destruction of the Forests, Cut Lumber and Homes — Settlement Is Wiped Out—Conflagrations Are Also Working Havoc Along Line of the Algoma Central.

St. John, N.B., June 12.—New Brunswick bids fair to be fire-swept from end to end unless rain comes quickly. Forest fires are raging in every section, and the continued drouth and high winds make fighting the flames futile, although thousands of men have been doing nothing else for the past ten days. Many dwellings have already been destroyed and many thousand acres of the best timber land in the province have been burned over.

The most graphic story of the dangers passed through comes in a despatch last night from Campbellton. Refugees from along the Intercolonial Railway, who arrived there last evening, tell a tale of hardship and suffering seldom heard in a settled country. After a week of fighting fires, and when the danger was considered past, the roar of flames was yesterday heard about two miles away from Messrs. Couillard & Gaumont's mill, and fanned by a brisk wind, they advanced rapidly on the mill property. A great fight was made to check the flames, but they advanced through the old workings with a roar which sent terror to the hearts of the ninety inhabitants of the place. Without stopping to pack their belongings, some without coats or hats, the men carrying the children and helping the women, ran in advance of the flames two miles, until picked up by a relief train, sent out by the manager of the Intercolonial Railway, and all were brought safely to town, where they are being cared for by friends. The property destroyed consists of the mill, which was equipped with three shingle machines, six million shingles which were purchased by Mr. S. S. Harrison; two million feet of spruce and hardwood, purchased by Messrs. V. and K. Nordin & Co.; four camps, a store, and three hovels, in which were three horses. All the goods in the store and the houses, together with the equipment, were destroyed, and last night nothing but a blackened waste remains of what yesterday morning was a scene of commercial activity.

Forest Fires Along Algoma Central.

Sault Ste. Marie, June 12.—Reports from along the line of the Algoma Central Railway say that bush fires are running all along the line of railway between posts 63 and 69. The fire extends about three miles on each side of the railway. Smith's camp, at mile 63, has been completely destroyed, also the camp of the Mayflower Mining Co. in Penyfather Township. The fire threatens camps along the Goulais River. From this it is estimated that the fire is covering a large district and unless rain comes may extend right down to the Soo. The Algoma Central Railway has 50 men fighting the flames. The fires are regarded as the most serious that have visited the district for many years. Everything in the bush is very dry.

Commercial Travelers' Wants.

Ogdensburg, N.Y., June 12.—The ninth annual convention of the New York Grand Council of United Commercial Travelers yesterday adopted a resolution for all members to urge landlords to install conveniences by which travelers may obtain water without going into the barroom for it. Objection was otherwise made to the roller towel, which was held to be unsanitary, and a protest was lodged against the collection of charges for excess baggage and fees for storage.

Hearst Costs New York $33,000.

New York, June 12.—Mayor McClellan's bill of personal expenses incurred in the mayoralty recount fight against W. R. Hearst is to be paid by the city. Justice Patterson presiding, having decided that the provision in the city charter for the reimbursement of city officials who may be put to expense in defending their title to office applies to the case. He orders the reimbursement of the mayor in the sum of $83,000, the major portion of which is for counsel fees.

South America Needs Missionaries.

Clifton Springs, N.Y., June 12.—South America as a field for missionary work was the burden of the addresses before the International Missionary Union here yesterday.

"No country needs missionaries to a greater extent than South America," said Bishop Neely.

A Million Dollar Scheme.

Winnipeg, June 12.—It is rumored that the Dominion Government have plans for opening navigation at a cost of less than a million dollars between North Dakota and Europe, via the Red River, Lake Winnipeg and Hudson Bay.

Insane From Reading Papers.

Kingston, June 12.—It is claimed that reading newspaper stories of murder, suicide and crime caused W. T. Carr, Petworth, to go insane. Several dailies came to his home and he was a great reader.

Insane Woman's Suicide.

Trenton, June 12.—Mrs. Marie Bonjie of Trenton, who was of unsound mind, left her bed when she was sleeping with her 15-year-old daughter, and drowned herself in the Trent River.

Artillery Inspection.

Ottawa, June 12.—The following dates of inspection of artillery are announced: First brigade, Guelph, June 28; second brigade, Niagara, June 18, 19, 21.

Australia's Dreadnought Fund.

London, June 12.—A Sydney despatch yesterday says the Dreadnought fund now totals over $385,000.

THE MARKETS.

Liverpool Wheat Futures Close Higher, Chicago Lower—Live Stock —Latest Quotations.

Monday Evening, June 14.

Liverpool wheat futures closed unchanged to ½d higher, corn ¼d to ¾d higher.

Chicago July wheat closed ⅝c lower; corn ¼c lower, and oats ⅜c lower.

Winnipeg Options.

Wheat—July $1.05⅞, October $1.09¼.
Oats—July 38⅝c bid, October 38⅝c bid.

Toronto Grain Market.

Wheat, fall, bush	$1 38 to	$1 40
Wheat, red, bush	1 38	....
Wheat, goose, bush	1 30	....
Rye, bushel	0 75	....
Buckwheat, bushel	0 70	0 75
Peas, bushel	0 95	....
Barley, bushel	0 64	....
Oats, bushel	0 61	....

Toronto Dairy Market.

Butter, separator, dairy, lb.	0 19	0 21
Butter, store	0 18	0 19
Butter, creamery, lb. rolls	0 23	0 24
Butter, creamery, solids	0 22	....
Eggs, new-laid, dozen	0 19	0 20
Cheese, lb., old	0 14	0 14½
Cheese, new, lb.	0 13	0 13½

New York Dairy Market.

NEW YORK, June 14.—Butter—Steady; receipts, 10,370; creamery specials, 26½c to 27c; (official), 25½c; extras, 26c to 26½c; thirds to firsts, 22c to 25½c; state dairy, common to finest, 21c to 26c; process, common to special, 19c to 24c; western factory, first, 20½c to 21c; western, imitation creamery, first, 22c to 23c.

Cheese—Steady; receipts, 833; state, full-cream specials, 13½c to 14½c; do., fancy, 13¼c; do., common to fair, 10c to 12c; state skims, specials, 11½c; do., fair to fine, 2c to 10c.

Eggs—Steady; receipts, 16,831; State Penna. and nearby fancy selected white, 23c to 25½c; do., fair to choice, 22½c to 24½c; brown and mixed, fancy, 23½c; do., fair to choice 21½c to 23c; western, extra, first, 22c; first, 21c; seconds, 20c to 20½c; southern, 18½c to 20½c.

CATTLE MARKETS.

Cables Strong—Hogs 10c to 15c Higher at Chicago.

LONDON, June 14.—London cattle for cattle are steady, at 13c to 14½c per lb. for Canadian steers, dressed weight; refrigerator beef is quoted at 10½c to 10¾c per lb.

Toronto Junction Live Stock.

TORONTO JUNCTION, June 14.—Receipts of live stock at the Union Stock Yards were 36 carloads, consisting of 723 cattle, 71 sheep and 3 calves.

Exporters.

No shipping cattle were sold, but last week's prices would probably have been paid.

Butchers.

Choice butchers sold at $5.60 to $6 per cwt.; loads of good, $5.40 to $5.60; medium, $5.15 to $5.35; common, $4.75 to $5. Cows of good quality sold from $4.50 to $5.10; medium cows, $4.40 to $4.60; grass cows, $3 to $4.25.

Milkers and Springers.

Receipts of milkers and springers were light, but prices remained steady at $30 to $60 each.

Veal Calves.

Few were offered. Prices steady, at $3 to $5.50 per cwt.

Sheep and Lambs.

Receipts light. Prices steady, as follows: Ewes, $4.50 to $4.75; rams, $3 to $3.50. Spring lambs, $3.50 to $5.25 per cwt.

Hogs.

H. P. Kennedy reports selects, fed and watered at market, at $7.85, and $7.60, f.o.b., cars, at country points.

Montreal Live Stock.

MONTREAL, June 14.—(Special.)—At the Montreal Stock Yards' West End Market, the receipts of livestock for the week ending June 12, were 2250 cattle, 250 sheep and lambs, 1550 hogs and 1000 calves, while the offerings for local consumption this morning were 1000 cattle, 150 sheep and lambs, 1000 hogs and 100 calves. A feature this morning was the fact that fully 75 per cent. of the cattle offered were grassers, which is the first fair run of this class of stock this season, and considering average quality and condition prices were high. The market was by no means as strong as it has been of late, owing to the fact that the supply was much larger and this, coupled with hot, muggy weather, tended to check the demand some. Cable advices from Liverpool were stronger and noted an advance of ½c to ¾c per pound, with trade active. There was little demand from exporters here on account of quality and high prices. Extra choice steers sold at 6¾c; choice at 6¼c to 6½c, good at 5¾c to 5c, fair at 5¼c to 5½c; medium at 4¾c to 5c; and the common at 4c to 4½c per lb. Hog prices were about steady under a fair demand and supplies were ample. Good trade was done at $8.50 per cwt. for selected lots, weighed off the cars. Cable advices from Liverpool, London and Bristol on Saturday on Canadian bacon noted a decline of 1s to 2s per cwt. Supplies of small meats were fair, for which the demand was not very urgent. Prices sheep fetched lower with sales at 4c to 5c per lb. Spring lambs were steady at from $2 to $6 each, and calves from $1.39 to $6. At the Canadian Pacific Live Stock Market receipts for the week ending June 12 were 1985 cattle for export account, and 690 cattle, 185 sheep and lambs, 560 hogs and 1333 calves for local consumption. The supply this morning consisted of 200 cattle, 200 sheep and lambs, 200 hogs and 227 calves. Exports for the week were 2277 cattle.

East Buffalo Cattle Market.

EAST BUFFALO, N.Y.—June 14.—Cattle—Receipts, head; prime, steers, none; others steady to strong; prime steers, $6.75 to $7.25; shipping, $6 to $6.80; butchers', $5.75 to $6.25; cows, $4.50 to $6.25; bulls, $3.50 to $5.25; butchers' and feeders, $4.25 to $5; stock heifers, $2.75 to $4.25; fresh cows and springers, steady to strong; $23 to $60.

Veals—Receipts, 2000 head; active and steady; $6 to $7.75.

Hogs—Receipts, 12,800 head; fairly active; best grades, 10c higher; others, steady; heavy, $8 to $8.10; mixed, $7.90 to $8.10; yorkers, $7.75 to $7.90; pigs, $7; roughs, $6.60 to $6.85; stags, $5.50 to $6; dairies, $7.25 to $7.35.

Sheep and Lambs—Receipts, 2800 head; lambs, active and steady; sheep, slow, 10c to 50c lower; lambs, $4.50 to $9; yearlings, $7.25 to $7.50; wethers, $5.75 to $6; ewes, $4.50 to $4.75; sheep, mixed, $2 to $5.

New York Live Stock.

NEW YORK, June 14.—Beeves—Receipts, 881; steers, strong and a shade higher; bulls, slow to a shade lower; thin cows steady; others, steady to 10c higher; steers, $6.25 to $7.30; bulls, $3.75 to $6.125; cows, $2.25 to $5; dressed beef in fair demand and steady.

Calves—Receipts, 6666; lower; veals, $5.50 to $8.25; few tops, $8.37½; culls, $6 to $5.25; Buttermilks and grassers, $4 to $4.12½; dressed calves, lower; city dressed veals, 8c to 12c per lb.; few at 12½c; country dressed, 7c to 11c.

Hogs—Receipts, 9346; firm, at $7.50 to $7.90, pigs included.

Chicago Live Stock.

CHICAGO, June 14.—Cattle—Receipts, estimated at 20,000; market steady to 10c higher; beeves, $5.30 to $7.30; Texas steers, $4.65 to $6.25; western steers, $4.75 to $6.30; stockers and feeders, $3.60 to $5.50; cows and heifers, $2.50 to $6.30; calves, $6 to $8.

Hogs—Receipts, estimated at 22,000; market 10c to 15c higher; light, $7 to $7.65; mixed, $7.20 to $7.90; heavy, $7.35 to $8; roughs, $7.35 to $7.50; good to choice heavy, $7.50 to $8; pigs, $6.10 to $7; bulk of sales, $7 to $7.85.

Sheep—Receipts, estimated at 12,000; market strong; native, $3.75 to $6.10; western, $3.75 to $6.15; yearlings, $6 to $7.15; lambs, native, $5.25 to $8.20; western, $5.75 to $8.25.

FIG PILLS

The Greatest Discovery of the Age.

For all Kidney, Liver and Stomach Trouble.

A Positive Cure for Constipation

I have been troubled with constipation for ten years, was cured by using Fig Pills. — Captain Strachan, St. Catharines.

Fig Pills cured me of Stomach trouble. They are worth their weight in gold.—A. Freeman, of Collier's in Sekly.

If you are not feeling well to-day get a box of Fig Pills. You will feel better to-morrow. Large box 25 cts. Sold by Harry H. Jones, Druggist, Madoc. 41

Farm Lands

—IN—

Sunny Southern Alberta

Only the farmer who cuts his own wood can appreciate the ease of living in a country where coal only is used, and that close at hand and at trifling cost.

We Have For Sale

in Southern Alberta, in the Lethbridge District,

100,000 ACRES OF LAND

where the settler has more natural advantages than are offered elsewhere in Canada. Our prices range from eight dollars to twenty-five dollars per acre according to improvements and location.

Last year the average fall wheat yield was over 40 bus. to the acre and of oats over 75 bus. to the acre. MANY FARMS MORE THAN PAID THE COST OF THE LAND from the crop raised from it in the one season. Can you do that in Ontario?

We invite correspondence from investors and intending settlers.

WEBER BROS.,

LETHBRIDGE, ALTA.

FARMERS!

As I have contracted with the I. H. Co., for the sale of

McCormick Machines,

Intending purchasers will do well to call and see me at

My Warerooms,

2 Doors East of the Grist-mill

before placing your orders elsewhere.

I intend carrying a complete line of Hay, Harvesting and Tillage Implements, also Gasoline Engines, Chatham Wagons, Cream Separators, Threshing Machines, Fleury Plows, and Machine Repairs for both McCormick and Deering.

Your patronage respectfully solicited.

W. K. BLAIR.

Synopsis of Canadian North-West Land Regulations.

ANY person who is the sole head of a family, or any male over 18 years old, may homestead a quarter-section of available Dominion land in Manitoba, Saskatchewan or Alberta. The applicant must appear in person at the Dominion Lands Agency or Sub-Agency for the district. Entry by proxy may be made at any agency on certain conditions, by father, mother, son, daughter, brother or sister of intending homesteader.

Duties.—Six months' residence upon and cultivation of the land in each of three years. A homesteader may live within nine miles of his homestead on a farm of at least 80 acres solely owned and occupied by him or by his father, mother, son, daughter, brother or sister.

In certain districts a homesteader in good standing can prove up at the end of three years, and obtain a patent, but has the option of taking a second homestead quarter section alongside his homestead. Price $3.00 per acre.

Duties.—Must reside six months in each of six years from date of homestead entry (including the time required to earn homestead patent) and cultivate fifty acres extra.

A homesteader who has exhausted his homestead right and cannot obtain a pre-emption may take a purchased homestead in certain districts. Price $3.00 per acre. Duties—Must reside six months in each of three years, cultivate fifty acres and erect a house worth $300.00.

W. W. CORY,

Deputy of the Minister of the Interior.

N. B.—Unauthorized publication of this advertisement will not be paid for.

CANADIAN PACIFIC

HOMESEEKERS'

EXCURSIONS

TO

Manitoba, Saskatchewan, Alberta

Special Trains leave Toronto 2.00 p.m. on

APRIL 6, 20 MAY 4, 18 JUNE 1, 15, 29
JULY 13, 27 AUG. 10, 24 SEPT. 7, 21

Second class tickets from Ontario stations to principal Northwest points at

LOW ROUND-TRIP RATES

Winnipeg and return $32.00; Edmonton and return $42.50, and to other points in proportion. Tickets good to return within 60 days from going date.

TOURIST SLEEPING CARS

on all excursions. Comfortable berths, fully equipped with bedding, can be secured at moderate rates through local agent.

Early application must be made

ASK FOR HOMESEEKERS' PAMPHLET

containing rates and full information.

Apply to nearest C.P.R. Agent or to R. L. Thompson, Dist. Pass. Agt., Toronto.

ONLY DIRECT LINE NO CHANGE OF CARS

R. R. Casement, Agent, Madoc.

Dust is a danger your home shouldn't endure

The floor that is coated with the glass-like, germ-proof, seamless finish Floorglaze gives will exude practically no dust. That ought to mean much in your home.

Floorglaze

Nearly every malignant disease finds dust its best messenger. And this floor-finish, in any of its ten eye-pleasing shades, deprives dust of its chief stronghold—the floor.

Floorglaze costs little—a gallon covers 500 square feet. Anyone can apply it right. It just CAN'T wear off—tho' it does dry hard in a single night.

Floorglaze is so durable, and stands hard wear so well, that it serves perfectly for floors exposed to the weather—balconies, summer houses, verandas, etc.

Most dealers sell Floorglaze. If yours doesn't happen to, tell us his name and receive a Free Book you'll like to read.

Imperial Varnish & Color Company, Limited
OF TORONTO.

Recommended and for sale by

FRANK DAFOE, MADOC

In sickness, if a certain hidden nerve goes wrong, then the organ that this nerve controls will also surely fail. It may be a stomach nerve, or it may have given strength and support to the heart or kidneys. It was Dr. Shoop that first pointed to this vital truth. Dr. Shoop's Restorative was not made to dose the stomach nor to temporarily stimulate the heart or kidneys. That old-fashioned method is all wrong. Dr. Shoop's Restorative goes directly to these failing inside nerves. The remarkable success of this prescription demonstrates the the wisdom of treating the actual cause of these failing organs. And it is indeed easy to prove. A simple five or ten days test will surely tell. Try it at once, and see! Sold by Harper's Drug Store.

Ensign Films are the speediest possible, at Maybee's.

Get an Ensign Film and get good pictures. Maybee's.

Don't Risk even a penny—until health returns. And I mean just exactly that.

I am the one physician who says to the sick, "I will, out of my own pocket, pay for your medicine if it fails to bring you help!"

And for 20 years Dr. Shoop's medicines have

Get Health

been used and recommended in every city and hamlet in America. They are positively standard in every community—and everywhere. Then why pay the cash, and at your risk, for other unwarranted and uncertain medicines? Thousands upon thousands have in the past successfully used Dr. Shoop's Restorative.

First

When the Stomach nerves, or the Heart nerves fail, know how Shoop's Restorative will bring them back to health again. But best of all, they positively take no money risk whatever. They know that when health fails to return Dr. Shoop will himself gladly pay the druggist for that test. And for that test a full 30 day treatment is freely granted.

But write me first for an order.

This will save delay and disappointment.

All druggists sell Dr. Shoop's Restorative and Dr. Shoop's Rheumatic Remedy, but all are not authorized to give the 30-day test. So drop me a line please—for I have appointed an honest and responsible druggist in almost every community, everywhere, to issue my "no help, no pay," medicines to the sick.

Then

Tell me also which book you want.

The books below will surely open up new and helpful ideas to those who are not well. Besides, you are perfectly free to consult your home physician. My advice would your physician. My advice and the book below are yours—and without cost.

Pay

Perhaps a word or two from me will clear up some serious ailment. I have helped thousands upon thousands by my private prescription or personal advice plan. My best effort is surely

Afterwards

worth your simple request. So write now while you have it fresh in mind, for tomorrow never comes. Dr. Shoop, Box 12, Racine, Wis.

Which Book Shall I Send You?

No. 1 On Dyspepsia	No. 4 For Women
No. 2 On the Heart	No. 5 For Men
No. 3 On the Kidneys	No. 6 On Rheumatism.

Kentucky Standard Bred Wilkes Stallion

VROWSKY

8166 A. T. R.

Stands 16 hands high. Weighs 1225 lbs. Race record 2.18¼, when he won a $1,000 purse at Point Breeze.

The fastest trotting Stallion between Toronto and Montreal and he has won First Prize, Sweepstakes and Silver Medal at Toronto Industrial Exhibition.

STANDARD BRED, STANDARD BY PERFORMANCE, STANDARD BY HIS PROGENY.

Three of the highest qualifications obtainable. Sire of five with records from 2.26 to 2.17. Sire of many high-class knee actors.

St. Lawrence Hall, Madoc, every Wednesday Afternoon and Night.

FRED PEAKE, Owner.
LESTER ZUFELT in charge.

HUGE REVIEW PLANNED

British Navy Will Mobilize on a War Footing.

Manoeuvres In Which Three Hundred and Fifty Vessels Will Participate Are Arranged to Start on Thursday of This Week Off the Coast of Scotland—Mediterranean Fleet to Be Brought Home.

London, June 14.—On June 17 a great mobilization of the British fleet for the grand manoeuvres will take place, all the nucleus crew ships being brought up to their complement and placed on a war footing.

In order to give them an opportunity of participating in the training the three great bodies of naval reserves have been invited to volunteer for service on this occasion. But for good and sufficient reasons it is not anticipated that there will be any large response, and it has been officially announced that all the ships can be officered and manned from the active service, without the reservists. The Royal Naval Reserve men, mostly merchant seamen, can only be expected to find time between the trips of their vessels, and few of them can spare a month.

The Mediterranean fleet has been specially summoned home for these great manoeuvres, in which altogether not fewer than three hundred and fifty ships will take part. The scene of the operations will, it is believed, be somewhere off the northwest coast of Scotland, but no official pronouncement has been made on this subject. It is not known either, what strategic scheme of operations has been decided upon, but it is presumed that Sir William May, the commander-in-chief of the home fleet, will command on one side, and that Sir Assheton Curzon-Howe, commander-in-chief of the Mediterranean fleet, will command on the other.

At the conclusion of the navy manoeuvres the main fleet will proceed to the Nore, and the ships will take up their anchorage in the river on Monday, July 19. The exact distribution of the ships has not yet been decided upon between the port of London authorities and the Admiralty, but provisionally the arrangement is as follows:

From the Houses of Parliament at Westminster to London Bridge, there will be two lines of torpedo boats and submarines; from London Bridge the lines will be continued by destroyers and gunboats, scouts and smaller cruisers as far as Greenwich and Blackwall. In the reaches to Northfleet will lie the heavier cruisers, including those of the Dreadnought class, the Indomitable, the Inflexible and the Invincible, near Greenhithe.

Between Tilbury and Gravesend the line of battle ships begins, extending down through the Lower Hope reach, past Thames Haven and Canvey Island, to Southend, where, off the pier, the Dreadnought battleships will be clustered, and continuing to the anchorage at the Nore. Altogether, near upon one hundred and fifty vessels, in columns covering between forty and fifty miles of river and water space.

Only on two or three previous occasions have there been naval reviews at the water gate of the capital of the British Empire, but never before has there been seen such a unique display of naval might in such circumstances as the citizens of London and the dwellers of the Thames will have at their doors on Tuesday, July 20.

Sir George Wyatt Truscott is responsible for the suggestion that the Admiralty should bring the fleet into the Thames. In his position as lord mayor he called upon Sir John Fisher and proposed the idea, which the First Sea Lord accepted with alacrity. With his officers of state, the sheriffs and common councilmen, the lord mayor, with the board of admiralty, will make a civic progress down the river on July 20, and it will be strange indeed if the populace does not turn out in thousands to welcome and express enthusiastic appreciation of the bluejackets.

It is a curious circumstance that the lord mayor of London has no flag which it will be possible for the fleet to salute, but the salutes can be given to the Admiralty flag in accordance with historic custom, the salute being taken by the chief magistrate of London. When the lord mayor arrives at Southend, which is only a little more than thirty miles from the metropolis, and therefore easily accessible by rail and river, he will go on board the Dreadnought and there witness a naval exhibition by the destroyers and submarines.

On Wednesday, July 21, the city will entertain upward of a thousand bluejackets and marines, the naval brigade with their guns marching through the streets of London. This will be not the least interesting part of the program, for, although thousands of people will doubtless travel to Southend and Sheerness to see the Dreadnoughts, many thousands more will turn out in the gaily decorated thoroughfares to watch the march of the seamen to the Guildhall. Then on the following day there is to be an entertainment for the officers, and it has been further suggested that if the fleet remains in the Thames over Sunday the seamen may attend the services at the principal places of worship in the city.

To Have Dances In Church.

Atlanta, Ga., June 14.—Dancing to the sound of piano music in the First Universalist Church is to be a weekly diversion of a number of young people of the church. The church is planning to arrange a stage, where amateur theatrical performances may be given frequently by the Players' Club of the church, which is already organized.

Fourteen-Year-Old Aeronaut.

Los Angeles, Col., June 14.—A large number of spectators were greatly impressed by a successful ascension to a height of 25 feet, achieved by 14-year-old Irwing Barnes in an aeroplane of his own invention and construction.

SOUTH FRANCE SHAKEN

Earthquakes Destroy Several Towns and Villages.

Death List Will Number About 100 and Another Hundred Are Injured as Result of Shocks In Southern Europe — Survivors Are Fleeing From Ruined Districts — Citizens Are Escaping From Toulon.

Marseilles, June 14.—From 75 to 100 dead and 100 injured is the estimated total casualties as the result of the earthquake which devastated several towns and villages in the southernmost part of France, particularly in the departments of Herault and Bouches du Rhone, Friday night.

The villages of Saint Cannat and Rognes were completely demolished by the earthquake and Lambeso, 12 miles from Aix, suffered heavily. A number of the wounded were imprisoned in the ruins and soldier worked desperately to rescue them.

Survivors are sleeping in tents and the streets are impassable. In many places they have been torn up and are encumbered with rocks. House, public buildings and churches were crumbled to pieces.

The victims at Saint Cannot and Rognes were horribly mutilated. There were evidences that several of the victims had lived for hours imprisoned by the debris before they died. At Rognes a family of four were buried. Their cries could be heard throughout the night, but all were dead in the morning when a rescuing party reached them. At Saint Cannat an old man and his son were watching a billiard game. They were killed. The players escaped.

The historic village of Vernegues was wrecked, but no one was killed. The monetary loss is heavy.

At Toulon—Fearing new shocks last night a large number of residents left the city and camped out in the country. The mayor opened the school house for those walking the streets. The earthquake damaged the arsenal and several ships were almost driven ashore.

At Madrid—Light earth shocks occurred Saturday morning at Barcelona and Badalon, six miles northeast of Barcelona.

Jap Conspiracy In Hawaii.

Honolulu, June 14.—Seventeen Japanese leaders in the strike of Japanese labor plantations, of whom about 8,000 are out, were indicted by the grand jury on charges of having conspired to incite disorders in the Hawaiian Islands.

This action followed disclosures yesterday, when an official search of the offices of the "Higher Wage Association" and the Japanese newspaper Fiji, revealed incendiary letters, reports and other correspondence tending to show that a conspiracy was in prospective formation among certain Japanese to wrest control of the island affairs from the whites.

Among the correspondence between strikers and some of their leaders seized is the following:

"The Japanese strikers are facing the planters with enough powder, lead and food to make victory sure in the end. Now is the time to exalt the name of young nation, and tine with blood the flag of the rising sun. Against those who oppose our action we must be ready, with hafmer of iron and rain of blood to make the obstinate and blind planters reflect."

Editor Fournier Jailed.

Montreal, June 14.—Jules Fournier, editor of Le Nationaliste, has been sent to prison for three months for what the Quebec authorities call contempt of court, and of course The Nationaliste refers at length to-day to what it calls a most unjust sentence.

Following Fournier's advocate, N. K. Laflamme, The Nationaliste reminds its readers of the speeches delivered by Sir Louis Davis and Sir Wilfrid Laurier during the debate on the motion censuring the Supreme Court of New Brunswick for having sent the present Senator Ellis to the Fredericton jail for commenting severely upon a case pending, whereas Fournier's fault was commenting a case that had already been adjudged. The Nationaliste also reminds its readers that amongst those who voted for the Davis' resolution was Sir Francis Langlier, who was the presiding judge Saturday afternoon.

Natal Joins Union.

Durban, Natal, June 14.—A referendum held to decide whether or not Natal should join the South African Union, has resulted in favor of the juncture by a vote of 11,121 to 3,701. This assures the complete federation of the South African colonies, the Transvaal, Cape Colony, the Orange River State and Natal.

Practically the entire population of Natal is British and the disinclination of a considerable element to enter the union was caused by fear that the confederation would be dominated by the Dutch.

Five Attempts to Burn Hotel.

Saskatoon, Sask., June 14.—Five different fires broke out at different times in the Western Hotel on Saturday. Without question these were the deliberate work of a firebug. Not much damage was done. An employe now under dismissal, is suspected. The plan adopted by the incendiary was to place lighted paper beneath the bed or the window curtain.

Sold Boy an Airgun.

St. Catharines, June 14.—Mrs. Barbara Doty, wife of the proprietor of a store here, was fined $25 by Magistrate Campbell, on being convicted of selling an airgun to a nine-year-old boy. The criminal code makes it an offence for anyone to sell one of these dangerous weapons to a boy under 16 years.

Fatal Building Collapse.

Detroit, June 14.—Traffic Manager William C. Hollar of the Peninsular Stove Co., was killed and four other men were injured, one of them fatally, when a section of the fifth floor of the storage warehouse of the plant suddenly collapsed and crashed down through to the ground floor.

WILL TAKE OVER ROAD

Bruce Mines and Algoma Ry to Pass Into Syndicate's Hands.

Reorganization and Sale of Northern Ontario System to New York and Boston Capitalists Is Reported—Men Behind Scheme Said to Be Heavy Producers of Lumber and Road Will Tap Northern Areas.

Boston, Mass., June 15.—Plans are about consummated whereby a syndicate of New York and Boston capitalists are to take over the Bruce Mines and Algoma Railway, with a charter and Government grants, running from the north shore of Lake Huron to Hudson's Bay.

The projectors are heavy lumber producers and will extend the road from its present terminus on into the great timber tracks of Ontario and the Northwest Territories.

Clinton Cowdy of Springfield, Mass., as attorney and agent for the bondholders protective committee of the road, is credited largely with bringing about the reorganization and sale.

At the last session of the Ontario Legislature the expired charter of this railway was restored and a land grant of 1,000 acres per mile for six miles, to carry the line into the lumber country. This railway was originally projected for 20 miles.

A Mild Mutiny.

Ottawa, June 15.—Neither the 42nd (Perth) or 59th (Preswall) regiments went into camp yesterday, and the 56th Regiment (Prescott), ordered into camp on the 22nd, will not train this year. This is owing to the reduction in the camp establishment, and the regiments are declining to go at all as a protest.

Americans For the West.

Ottawa, June 15.—W. J. White of the Immigration Department, who has returned from a tour of immigration agencies in the United States, estimates that approximately 75,000 Americans and ex-Canadians will settle in the west this year. This is an increase of 30 per cent. over last year.

BASEBALL YESTERDAY.

The Eastern League.

Jersey City	00001000x—1
Toronto	00000000—0

First base on errors—Jersey City 1. Left on bases—Jersey City 5, Toronto 7. First on balls—Off Waller 2, off Kellogg 2. Struck out—By Waller 3, by Kellogg 5. Three base hit—Foster. Two base hits—Grimshaw, Houser. Sacrifice hits—Moeller, Esmond. Double play—Calhoun, Walker, Esmond. Wild pitch—Waller 2. Umpire—Stafford. Time—1:45.

Newark	001100100—3
Rochester	002202000—6

Two base hits—Schafly, Holly, Simmons, Batch. Three base hit—Louden. Sacrifice hits—Krichell, Frill, Mueller, Pattee. Stolen bases—Maloney. Bases on balls—Frill 2, Holmes 2, Mueller 3. Struck out—Frill 1, Holmes 2, Mueller 3. First on errors—Newark 1, Rochester 1. Left on bases—Newark 3, Rochester 7. Double plays—Schafly, Louden and Sharpe; Butler and Pattee; Holly, Pattee and Ganzel; Pattee and Ganzel. Time—2.05. Umpires—Kelly and Finneran. Attendance—1200.

Providence	00001100x—2
Montreal	00010000—1

Two base hit—Arndt. Stolen bases—Hoffman. Sacrifice hits—Arndt. Struck out—Lafitte 5, Keefe 5. Bases on balls—Lafitte 1, Keefe 1. Hit by pitcher—Lafitte 1, Keefe 1. Left on bases—Providence 4, Montreal 4. First on errors—Montreal 1. Time—1.30. Umpire—Byron.

National League Scores.

		R.	H.	E.
New York	02000000—2	5	0	
Cincinnati	00000100—1	4	3	

Batteries—Raymond and Schiel; Gasper, Rowan and Mitze. Sacrifice hit—Hoblitzel. Sacrifice fly—Devlin. Stolen bases—Bescher, Egan. Double-play—Devlin to Tenney. Struck out—By Gasper 4, by Raymond 2. Bases on balls—Off Raymond 2. Wild pitches—Raymond 2. Hit by pitched ball—By Rowan 1. Time—1.45. Attendance—5000. Umpires—Klem and Kane.

Philadelphia	00200200—7	10	0	
St. Louis	00100000—1	5	0	

Batteries—Moore and Bernie; More, Rhodes, Higgins and Phelps.

Two base hits—More, Titus. Three base hit—Magee. Sacrifice hits—Shean, Doolan, Magee; Grant, Titus. Double plays—Doolin, and Doolan. Stolen bases—Magee 2, Ellis. Hit by pitched ball—By More 1, Moore 3. Wild pitch—More. Bases on balls—Off More 5, off Moore 5. Struck out—By More 2, by Moore 5, by Rhodes 1. Left on bases—St. Louis 11, Philadelphia 7. Time—1.50. Umpires—Emslie and O'Day.

Brooklyn	30100001 0—5	16	1	
Pittsburg	30004000*—7	10	1	

Batteries—Adams, Willis and Gibson; Pastorious and Bergen. Two base hits—Burch, Barbeau, Leach. Three-base hits—Alperman, Miller. Stolen base—Burch. Sacrifice hit—Lennox. Double-play—Wagner to Abstein. Bases on balls—Off Pastorious 2, off Willis 1. Struck out—By Adams 1, by Willis 2, by Pastorious 3. Time—1.30. Umpires—Cusack and Johnstone. Attendance—2692.

American League Results.

		R.	H.	E.
Detroit	10000—1	8	0	
Washington	00000—0	6	0	

Batteries—Willetts and Stanage; Gray and Street.

Earned run—Detroit 1. Left on bases—Washington 5, Detroit 4. First on balls—Off Willetts 1. Struck out—Gray 3, Willetts 2. Sacrifice hits—Lelivelt. Double plays—O'Leary to Schaefer to Moriarity; Schaefer to Moriarity. Umpires—Egan and Sheridan. Time—.55. Attendance—5836.

Chicago	00001310—5	10	5	
New York	00050000*—7	8	2	

Batteries—Walsh, Burns, Fiene and Owens; Brockett, Hughes and Blair. First on errors—New York 2, Chicago 1. Left on bases—New York 6, Chicago 8. First on balls—Off Burns 2, off Fiene 2, off Brockett 2. Struck out—By Walsh 1, by Fiene 2, by Brockett 2, by Hughes 2. Home run—Engle. Three-base hits—Isebell, Engle. Two-base hit—Owens. Sacrifice hit—Demmitt. Stolen bases—White, Hemphill 2, Elberfeld 2. Double-plays—White and Isbell; Demmitt and Chase. Passed ball—Owens. Wild pitch—Brockett. Hit by pitcher—By Fiene 1. Umpires—Kerin and O'Loughlin.

Cleveland	00102000—3	3	2	
Boston	00000001—1	7	5	

Batteries—Joss and Easterley; Arrellanes and Carrigan.

First on errors—Cleveland 4, Boston 1. Left on bases—Boston 4, Cleveland 4. First on balls—Off Arrellanes 2, off Joss 1. Struck out—By Arrellanes 2, by Joss 1. Sacrifice fly—Bradley. Sacrifice hits—Arrellanes, Turner. Double plays—Lajoie, Stovall and Turner 2. Umpires—Perrine and Evans. Time—1.30.

St. Louis	00032402—11	13	1	
Philadelphia	03200001—6	13	1	

Batteries—Howell, Dineen and Smith; Dygert, Coombs, Morgan, Vickers and Livingstone.

Earned runs—Philadelphia 4, St. Louis 5. First on errors—St. Louis 1. Left on bases—Philadelphia 8, St. Louis 6.

Humor and Philosophy

By DUNCAN M. SMITH

PERT PARAGRAPHS.

It is as hard to give away a thing that you don't want as it is to keep a thing you do.

There are lots of people in this world who aren't to blame.

Time is money, and the fellow who steals money gets time, but it doesn't follow that the fellow who steals time gets money.

The man in politics has to be all things to all men and is liable to end by being nothing to anybody.

When it comes to paying the price the general opinion of mankind is apt to be that it isn't worth it.

If some clever man who doesn't believe in woman suffrage would just suggest to the women—and get them to adopt the suggestion—that they settle the tariff question among themselves before demanding the suffrage, the men might feel secure from the suffragettes for the next hundred years.

Parted.

I once had a friend
Who was dear to my heart.
We swore by our whiskers
We never would part.
I loaned him a dollar.
Thank fate 'twas not ten,
For since then I never
Have seen him again.

He came to my office
And said: "By the bye,
Just slip me a dollar.
I find I am shy.
I'll pay you tomorrow."
He carelessly said,
And often I wonder
How long he's been dead.

Had I but refused it
And made an excuse
I'd still have the friendship
That naught could jar loose,
For he would be living
In hopes that some day
He'd manage to touch me
And wander away.

'Tis that way with friendships
Too often, I fear.
They're bound by the dollar,
No matter how near.
The test is the money,
Pathetic, but true.
To lose them just loan them
A dollar or two.

Not to Be Disappointed.

"Going to move this spring?"

"Yes, if we can find a worse place than we have for more money."

"That is a funny notion."

"Might as well look for what we will be sure to find."

Wanted Results.

"I am going to advertise with signs hung on the sides of every mule team in town."

"What is the idea?"

"They have such wonderful pulling qualities."

Emancipated.

"Does your wife want to vote?"

"She doesn't know."

"Why doesn't she know?"

"I haven't told her yet."

Looking Around.

"The doctor says he must quit smoking."

"What is he going to do about it?"

"Get another doctor."

Some Hope.

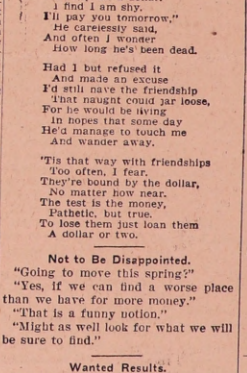

"What is your son going to be?"

"He shows symptoms of being a poet."

"Have you consulted a specialist?"

Disturbs the Calm.

"I suppose matrimony has its exciting moments."

"Yes; at times it is quite hair raising."

PHYSICIAN GIVES ADVICE

Tells Why So Many Suffer from Catarrh and Rheumatism.

A distinguished physician, famous for his successful treatment of catarrh and rheumatism, kidney and bladder troubles, states as follows:—

"Our climate being more or less damp and changeable, is bad for catarrh and rheumatism, and care must be taken not to let these troubles gain headway. In addition, he states that a great many Canadians are careless in their habits, and to this as much as climatic conditions is due a great deal of the trouble. Insufficient clothing and improper eating will cause rheumatic and catarrhal troubles in any climate.

This eminent authority gives the following as the simplest and best treatment known to science, and to it he gives credit largely for his success:—

Fluid Extract Cascara	½ oz.
Carriana Compound	1 oz.
Syrup Sarsaparilla	6 oz.

Directions: One teaspoonful after each meal and at bedtime.

The ingredients are all vegetable, and have a direct and specific action on the liver, kidneys, and bowels, eliminating all poisonous matter from the system. Any druggist can dispense this, or you can buy the ingredients separately and mix at home by shaking in a bottle.

Many of our readers should benefit by this article. Save the recipe.

Destroyed by Fire.

Bancroft Times:—Last Saturday night, between ten and eleven o'clock the residence of Mr. Robt. Stapley Lower Faraday, was destroyed by fire together with all contents. The family barely escaped with their lives. This is the third time that Mr. Stapley has been burned out. He moved back here from Belleville about a year ago.

If you would have a safe yet certain Cough Remedy in the home, try Dr. Shoop's — at least once. It is thoroughly unlike any other cough preparations. Its taste will be entirely new to you—unless it is already your favorite Cough Remedy. No opium, chloroform, or any other stupifying ingredients are used. The tender leaves of a harmless, lung-healing mountainous shrub, give to Dr. Shoop's Cough Remedy its wonderful curative properties. It is truly a most certain and trustworthy prescription. Sold by Harper's Drug Store.

Never Pare A Corn.

It's a sure way to get blood poisoning. Use Putnam's Corn Extractor. It's safe, painless and sure to cure in a day.

There's a Way

To defeat the mail order man's cutthroat methods in this community. The way is publicity for your business—it's the same way houses. Our columns will give your business the publicity you need.

Advertise your Business in The Review.

Lumber for Sale.

Hemlock Lumber, half mile south of Bannockburn. Slabs in solid lengths, containing 30 cords. Lumber, four miles west of Bannockburn after Christmas. Apply at camp or to

C. M. WALLBRIDGE,
Madoc.

Lumber for Sale.

All kinds of Lumber for sale at reasonable prices. Apply to

ARTHUR PITTS,
23-tf Madoc P.O

For Sale.

Offers will be received for the purchase of (1) All that part of lot 26, in 8th con., Madoc, lying north of Bannockburn, containing 30 acres more or less, and (2) N. W. ½ of lot 26, in the 10th con., Madoc. Good farm buildings, fairly fenced and well watered. Title perfect, possession at once. Price $2500, ½ cash, balance secured by mortgage at 6 per cent. Apply to Bowen A. Lucas, Belleville, or

FORTER & CARNEW,
1-3 Solicitors, Belleville.

Farm for Sale.

100 acres being west ½ of lot 25, in the 3rd con of Thurlow, 8 miles from Belleville. This farm is in an extra good state of cultivation and is especially adapted to dairying, having lots of living water and also a 50 ton silo as well as the rest of the necessary buildings. It is also well tiled. This farm must be sold as the owner is going west in the spring. Price $4500.

24-5 G. M. PHELPS,
Cannifton, Ont

To Rent.

To rent or work on shares, for a term of years, 150 acres of land, in the 3rd concession of Sidney, known as the Henry Hagerman farm. There is a good house and good barn, and about 8 acres of orchard on place. Will feed from 15 to 20 cows. For further information inquire of the undersigned, front of Sidney, lot 9, 4½ miles from Trenton.

CHARLES SAYLOR

Trenton Feb 15th 1909

Court Britton Lodge No. 453. C. O. O. F.

Meets last Thursday of every month. Visiting Foresters always welcome.

W. H. BROOKS, Secretary. J. R. BROWN, C. R.

WATCH

The Busy Corner Windows for Summer Specials . . .

Women's Suede top tan Blucher Oxfords, Price.....$2.50
Women's " " Chocolate Blucher Oxfords, Price... 2.50
Women's " " Patent Blucher Oxfords, Price..... 2.50

Men's Invictus Tan Oxford, the best shoe on the market.

All the above specials, the latest and most up-to-date goods, in the fine footwear line.

A. KINCAID & CO.

The Busy Corner.

THE REVIEW

MADOC, JUNE 17, 1909.

A Little More Cross.

A little more cross and a little less creed,
A little more beauty of brotherly deed;
A little more bearing of things to be borne,
With faith in the infinite triumph of mourn.
A little less doubt and a little more do
Of the simple, sweet service each day brings to view:
A little more cross, with its beautiful light,
Its lesson of love and its message of right;
A little less sword and a little more rose
To soften the struggle and lighten the blows;
A little more worship, a little more prayer,
With the balm of its income to brighten the care:
A little more song and a little less sigh,
And a cheery good-day to the friends that go by.
A little more cross and a little more trust
In the beauty that blooms like a rose out of dust;
A little more lifting the load of another,
A little more thought for the life of a brother;
A little more dreaming, a little more laughter,
A little more childhood, and sweetness thereafter;
A little more cross and a little less hate,
With love in the hands and a rose by the gate.

—Baltimore Sun.

Court of Revision.

Town Hall, Moira, June 7th, 1909.

The members having duly sworn took their seats, the Reeve in the chair.

The following appeals were heard all claiming they were assessed too high:

Ed. McCulloch reduced $75.
Wm. Salisbury reduced $200.
Charles Holden reduced $200.
Arthur Pitts reduced $200.
The Great North Western Telegraph Company owing to mistake in assessment was reduced to $500.
Chris Henderson's assessment to remain as assessed.
Mrs. Eliza Gauen to remain as assessed.
Willard Reed not changed.
Geo. Robinson reduced $100.
W. J. Webb reduced $50.

On motion that the roll now stand as being finally revised for 1909, was carried.

The court then closed, minutes being read and signed.

After the Court of Revision closed the Council met for general business.

GRANTS ON ROADS.

On motion of Jones and McInroy $30 granted on Harris' hill on 13 concession road. Road surveyor to expend it.

On motion of McInroy and Shaw $15 was granted on 4th, con. road between Wm. Morton's and Wesley Morton's to be laid out by pathmaster.

On motion of Emerson and Jones $10 was granted on 7th. con., road to be laid out by pathmaster.

On motion of Shaw and McInroy $10 was granted on side road from Sid. Reid's north, to be expended as instructed by P. McInroy.

On motion of McInroy and Emerson $20 was granted on Baker's Hill 4th, con. road work to be done by days' work as ordered by pathmaster.

Thos. Howard was permitted to do his road work for 1909 on road leading west from lot 13 in 10 con. to other road beat.

Moved by A. A. Jones and P. McInroy that Geo. Ashley be paid $2.00 for taking road scraper to Foxboro and $4 for work on road.—Carried.

Moved by S. Shaw seconded by A. A. Jones, that P. McInroy and Geo. R. Post be a committee to examine Dafoe's bridge in 4th, con. with power to act in case repairs were required.—Carried.

The following bills were ordered to be paid:

Jerry Bowers for digging 22 post holes and setting posts at 20 cents each $4.40; one day's work $1.75; nails 20 cents.

A Herity for 38 posts for hall fence $5.70.

On motion council adjourned to the first Monday in July (5th.)

JAS. HAGGARTY, Clerk.

June 7th, 1909.

—FOREST fires have begun their seasonal destruction of wealth. Fire has been one of the great destoyeers from the begining of time, and no care or forsight can be a complete defence against the danger. There is a general feeling, however, that everything possible is not done to avoid this monstrous annual tribute of forest wealth to the flames. There can be little doubt that the fear of fire has increased the harvest of the axe. Owners of limits have unquestionably been hastened in their legitimate operations by the feeling that what was not levlled by the lumberman would be licked up by the element that so often follows his footsteps.

LANGUAGE OF MUSIC.

The Manner In Which It Appeals to the Human Heart.

To those musical agnostics who deny to music any beauties save those of design and maintain that of itself it cannot express ideas and feelings Redfern Mason makes appropriate reply.

But there is another side to the picture. What was it that made George II. rise in his place when they sang the "Hallelujah" chorus, thereby setting an example which is followed to this day? What was it in the finale of the fifth symphony that drew the Napoleonic veteran to his feet with the exclamation, "The emperor?" What sanctity in the Ambrosian hymns moved St. Augustine to tears?

During the wars of the French revolution it was forbidden, on pain of death, to play the "Ranz des Vaches" in the hearing of the Swiss soldiers, for so acute a longing for home did it bring upon them that they deserted in hundreds. Are we to think that there was no virtue in the music itself and that the effect produced was the outcome of purely accidental circumstances?

The Austrian government forbade Berlioz to play the "Rackoczy" march at Budapest, fearful of its effect on the inflammable Hungarians. Was the fire of patriotism kindled by the mere knowledge that the melody symbolized Hungary, or did the notes speak with tongues of flame?

A LION HUNT.

Usually a Case In Which Hunters Goad the Game Into Combat.

There is a distinction in Africa between ordinary lions and "man eaters," says T. R. MacMechen in McClure's Magazine. The ordinary lion does not willfully attack man. The presence of long roaming at night on the veldt is not disturbing to any native nor to whites who have come to understand the beast. Persons returning to their camps after nightfall do not notice the roaring of lions or the cries of leopards or hyenas.

It is seldom that people bent upon domestic errands carry weapons in the darkness, although at night the veldt of British East Africa is alive with roaming beasts, which may be heard from the verandas of the houses. Lions give the passing man a wide berth, day or night, when it is apparent that he means no mischief. An ordinary lion, even when wounded, will try flight before fight. When its escape is disputed it will, especially if wounded, try to maul its enemy with teeth and claws.

A lion hunt is usually a chase in which the hunters goad the game into combat. Once a lion has tasted human blood, however, it is no more afraid of man, but learns that he is the weakest of animals and the choicest of meat. Such a lion is known as a man eater because now he hunts man.

Saving Disposition.

"Biggs is a wealthy man, they say."
"Got so much he can't spend it."
"How did he earn his first million?"
"By holding a public office at a salary of $5,000 and managing to keep his expenses within $20,000 a year."

Somebody Ought to Be.

"I am quite contented and satisfied."
"You horrid thing—when we are all upside down!"
"That's the reason."

New Advertisements.

Public Notice.

I have been requested to call a public meeting of parties interested in the

TWO CEMETERIES

of this Village, the object to be discussed being a well and morgue for the use of both. For this purpose I call a public meeting for

Friday Night, 18 June

at the Town Hall, at the hour of half past 7. It is very desirable there should be a large attendance.

A full statement of funds of Tuller Cemetery will be made at the close of the public meeting, and officers be requested to be elected.

A. F. WOOD.

Madoc, June 15, 1909.

NOTICE.

Notice is hereby given that all persons owning lots or graves in what is known as Fox's Burying Ground are requested by the Company to be present at the Cemetery on or before Monday, the 28th of June, for the purpose of cleaning from their lot or graves any rubbish, or noxious weeds, which may be upon them. Any person who cannot comply with this request should make arrangements to have their lot or graves cleaned and cared for by the caretaker of said Burying Ground, Mr. Herb Shaw, Eldorado P.O. A meeting of the Company is called for the same date at 1 o'clock.

H. R. BLAKELY, Sec.

Farm for Sale.

Good Farm for sale, 100 acres, County of Prince Edward, Township of Ameliasburgh. Well fenced, plenty water. Handy to school and church. Apply to owner.

NELSON GILES.

CHOICE FARM FOR SALE.

Price $6,500. North half Lot 4, 8th Concession, Township Murray, County of Northumberland. This Farm is double width with first class buildings pretty much in centre of farm. Barn 60x36 on basement, driving house 36x24, pig-pen 20x24, implement shed 36x18, stone smoke and ash house, brick dwelling, ample size. All buildings in good repair, with cistern and well very convenient; nice lawn and beautiful building spot. The soil is clay loam, free from stone and sloughs, fine state of cultivation and quite level, well fenced, creek running through one field; free of foul seeds, or quite so. Over 400 apple trees out 13 years, with pear, cherry and plum trees sufficient for family use; land all tillable but 8 acres woods. No encumbrances on this farm. Reasons for selling, broken leg and unable to farm. Easy terms of payment. Call or write the owner,

SHELDON MORAN,
Trenton P. O., Ont.

Strayed.

Strayed or driven from Lot 1 in the 13 Concession of Hungerford, during the last week in May, a small two year old brindle heifer due to calve. Any information leading to her recovery will be thankfully received by

ROBERT TUETS,
Tweed P. O.

Lost.

An envelope addressed to Mr. Jos. Fox, Eldorado, said to contain money. Finder please leave at

REVIEW OFFICE.

Hymeneal.

CUMMINGS-MCKENTY.—On Tuesday morning, at the church of the Sacred Heart, Madoc, by the Rev. Father O'Riordian, of Peterboro, was married to Miss Nellie McKenty, of Madoc township.

JOHNSON-WILSON—The home of Mr. and Mrs. C. H. Wilson of Coe Hill was the scene of a very pretty wedding on Wednesday evening, June 9th, at eight o'clock when their second daughter, Estella R., was united in marriage to Mr. Charles L. Johnson, of Sidney Crossing. The bride was brought forth leaning on the arm of her father while the wedding march was played by Miss Nellie Johnson, sister of the groom. The ceremony was performed by Rev. A. C. Huffman of St. Ola. After congratulations by the number of about 40 guests, all repaired to the dining-room where a sumptuous supper was served. The guests left about eleven o'clock after speding a very pleasant evening and witnessing the marriage of Mr. and Mrs. C. L. Johnson. The presents were numerous and beautiful. The gift of the groom to the bride was a gold locket and chain. Mr. and Mrs. Johnson will reside at Sydney Crossing. Miss Estella was highly esteemed by all her acquaintances and associates and will be greatly missed around her home of Coe Hill.

A Vegetable Constipation Cure.

Because they contain mercury and mineral salts, many pills are harsh. The easiest and safest laxative is Dr. Hamilton's Pills of Mandrake and Butternut. They clean the stomach, intestines and bowels—drive out waste matter, tone the kidneys and forever cure constipation. As a general tonic and system cleanser nothing is so mild and efficient as Dr. Hamilton's Pills of Mandrake and Butternut. Sold everywhere in 25c. boxes.

Sheriff William Watt, of Brantford, died suddenly.

Quick Results

May be depended upon from the use of our Want Ads. The births, deaths, marriages and the other Classified Columns are usually included in even a very perfunctory persual of the paper. They are as good for general business as they are for "Help Wanted," etc.

Plants for Sale.

Cabbage, Cauliflower, Celery and Tomatoes. First class stock. The public invited to call and see for themselves and get prices. Vegetables of all kinds in their season, delivered cheap at the garden.

WM. MOORE.

Madoc, May 25th, 1909.

Valuable Property for Sale in Madoc.

The undersigned offers for sale the brick house, outbuildings, and several lots, in the village of Madoc. This is a very desiratle property. Terms reasonable. Apply to

MRS. J. FRANCIS,
On the premises.

Madoc, June 1st, 1909. 22

Farm for Sale.

Farm for sale in Township of Hillier, County of Prince Edward. One hundred acres of splendid land in good cultivation, never been rented, plenty of wood, good buildings, just across road from station on C. O. R., and from new $75,000 canning factory, half mile from post office, school, church, two stores and blacksmith shop. Convenient in every way and a money maker to the right man. Apply to owner.

CHARLES YOUNG.
22 Hillier, P. O.

Valuable Mill Prper for Sa le

Consisting of saw mill, shingle mill and grist mill, situated at Malone, half a mile from C. O. R. station.

The grist mill is equipped with two run of stones.

All in good running order, and all operated by water power.

On the property is also a good frame double dwelling house, and good outbuildings.

Terms reasonable, and would exchange for suitable farm property. Apply to

W. D. NICKLE.
On the premises.

Malone, May 29th, 1909. 22-1m

Pasture.

Parties requiring good pasture for horses and cattle can have same by applying to

JOHN BARTON,
17 Madoc

Eggs for Hatching.

White, Partridge, and Silver Laced Wyandotte eggs for hatching. $1.00 per setting.

JOHN BARTON.
17 Madoc.

FOR SALE OR TO RENT.

Two good brick houses in Madoc Village for sale or to rent. Apply to

A. W. COE.

Madoc, May 14th, 1909.

For Sale, Man or Woman.

My South African Veteran Bounty Land Certificate, issued by the Department of the Interior, Ottawa; good for 160 acres of any Dominion land open for entry in Alberta, Saskatchewan, or Manitoba.* Any person over the age of 18 years, Man or Woman, can acquire this land with this Cectificate. For immediate sale, $700.00. Phone, write or wire.

L. E. TELFORD,
Phone, Main 3066. 131 Shuter Street, Toronto.

Farm for Sale.

328 acres three miles west of thriving Town of Trenton, overlooking Bay of Quinte; close of Railway and School. This is a splendid stock farm, land rich and capable of raising heavy crops, never failing creek, some 200 young apple trees, 15 acres wood, good barn, small house. Farm is said to over-run feet measurement by 40 acres, making 370 acres in all. Well worth $10,000, will sell for $7,000—$2,000 cash, balance mortgage at 6 p. c. For full particulars apply to

S. J. YOUNG, Solicitor, Trenton.

NOTICE.

In the matter of the Guardianship of John Clarke and Lily Clarke, infant children of the late Jeremiah Clarke and Sarah Clarke, late of the Township of Elzevir, in the County of Hastings, deceased.

Notice is hereby given that after 20 days from the date of the first publication of this notice, which is the third day of June, 1909, the undersigned, John Alexander the elder, of the said Township of Elzevir, will apply to His Honor the Judge of the Surrogate Court of the County of Hastings, to be appointed Guardian of the persons and estates of the aforesaid infants pursuant to the provisions of R. S. O. Chap. 108. Sec. 12.

Dated at Madoc this 3rd day of June, 1909.

JOHN ALEXANDER, the elder.
By W. J. MOORE, his Solicitor.

AUCTION SALE

—of—

FARM PROPERTY

in the

TOWNSHIP OF MADOC.

There will be offered for sale by Public Auction, on

TUESDAY, JUNE 22nd, 1909,

at 3 o'clock in the afternoon, at

ST. LAWRENCE HALL, MADOC,

By virtue of Power of Sale contained in a certain mortgage which will be produced at the sale, the following property:

The North-west quarter of Lot number nine in the Tenth Concession of the said Township of Madoc, containing 50 acres more or less.

The following improvements are said to be on the property:—About 10 acres under cultivation, about 20 acres pasture land, balance bush. Frame Dwelling, Frame Barn.

TERMS.—Fifteen per cent of the purchase money to be paid down on the day of sale. For balance terms will be made known at the sale.

For further particulars apply to

Jones & Leonard,
Solicitors, 18 Toronto Street, Toronto.

Or to WILLIAM CROSS, Esq., Madoc, Ont.

Dr. de Van's French Female Pills—the Wife's Friends.

A reliable regulator; never fails. While these pills are exceedingly powerful in regulating the generative portion of the female system, they are strictly safe to use. Refuse all cheap imitations. Dr. de Van's are sold at $5.00 a box, or three for $10.00 Mailed to any address. The Scobell Drug Co., St. Catharines, Ont., or at Harry Jones Drug Store.

BARGAINS

IN

SUITS

This is the season we start to clean up---

Our Semi-Annual . . . Clearing Sale

Lines that are broken in sizes. We want to clear them out regardless of profit. Now is your chance to get a genuine bargain. New, natty worsted, serviceable Serges.

Special line of Blue and Black worsted, worth $15.00 for $10.00

Just In

A Natty line of Summer Shirts, latest American Patterns. Finest ever shown See them, they will do the rest.

Bargains in Underwear. Bargains in Boots and Shoes.

A. WILLIAMSON,

Clothier and Outfitter. Madoc.

ESTABLISHED 1864.

CROSS & CO.

Special Sale

At Special Prices

That no one can beat
That few can equal.

---DIRECT IMPORTERS OF---

PRINTS
LINENS
MILLINERY
DRESS GOODS
CARPETS and LINOLEUMS.

CROSS & CO.

BARGAINS

—FOR WARM WEATHER—

GLOVES.

300 Pairs Ladies' and Misses Taffetta Silk, Lisle and Mercerized Gloves in shades of Black, White, Cream, Greys, Browns, and Fawns---excellent values at 25c. per pair.

On sale per pair

12½c.

18 pieces Colored Dress Muslins in neat small patterns. All shades. Worth 12½c and 15c. Special this week

9½C.

ALEX. MILNE

Madoc's Cash Store.

Notice to Creditors

Of Jeremiah Clarke, late of the Township of Elzevir in the County of Hastings, Yeoman, deceased.

Notice is hereby given pursuant to the Statute in that behalf that Creditors and other persons having claims against the estate of the above named Jeremiah Clarke, who died at the said Township of Elzevir, on or about the Twenty-sixth day of April, A. D. 1909, are required to send by post prepaid or deliver to the undersigned, Solicitor for Frank O. Diamond and William J. Wiggins, Executors of the last Will and Testament of the said deceased, on or before the Sixth day of July, A. D. 1909, their names and addresses and full particulars of their claims duly verified and a statement of the securities, if any, held by them; and after the said Sixth day of July, A. D. 1909, the Executors will proceed to distribute the assets of the said deceased among the persons entitled thereto, having regard only to the claims of which they shall then have had notice, and the said Executors will not be liable for the said estate or any part thereof, so distributed to any person or persons of whose claim they shall not then have had notice.

D. E. K. STEWART,
Solicitor for said Executors.
Dated at Madoc this 9th day of June, A. D. 1909.

For Sale.

$30

Cedar Canoe with sail, rudder and iron leaboards, for $30. A snap. Canoe alone is worth $44. Apply to

17-tf BERT CONNOR.

Farm for Sale.

A most desirable fruit and dairy farm, known as Poplar Hill Farm, situated on west half of lot 23, in the 7th con., Rawdon, containing 100 acres, all of which is cleared and in a good state of cultivation. The farm is well fenced and watered, having 3 wells, one of which is at the barns and is pumped in the stables by a windmill. The farm is convenient to school, church, cheese-factory and daily mail. The house has just been repaired and is as good as new, 10 rooms with good cellar, and telephone, large wood-house. The barn is 36x70, straw barn 36x30, with hay forks; drive-house and pig-pen. On this farm there is 10 acres of orchard, yielding in 1905 1000 barrels, in 1906 500 barrels, in 1907 1000 barrels, and good prospects for a heavy crop this year.

This property will be sold with or without the crop. Liberal terms will be given to persons with a small capital. The reason for selling this property will be made known on application to the owner.

W. W. DRACUP,
10 Wellman's Corners.

To Rent.

The Blacksmith Shop occupied by Jno. Reeves for the past 20 years, in rear of Wm. Coe's harness shop. Rent moderate. Apply to

JOHN MOUNCEY,
Madoc.

For Sale.

A good House and Lot, with new Barn, on East St. Lawrence Street, Madoc Village. A bargain if sold at once.

THOS. W. CHRISTIE,
Madoc.

Phosphonol—The Electric Restorer For Lost Manhood.

Restores every nerve in the body to its proper tension; restores vim and vitality. Premature decay and all sexual weakness averted at once. Phosphonol will make you a new man. Price $3.00 a box, or two for $5.00. Mailed to any address on receipt of price. The Scobell Drug Co., St. Catharines, Ont., or at Harry Jones Drug Store.

AUCTION SALE.

On the under mentioned premises

Tuesday, July 6, '09

there will be sold by Public Auction

The West Half Lot 16, 3rd Concession of Elzevir,

containing one hundred acres of land, more or less, with a good Frame House, and Frame Barn with Basement Stable, rolling land, sandy and clay loam, well watered by well, creek, and two springs, good sugar bush on the premises, about forty bushels of grain sown, balance in meadows and pasture.

TERMS OF SALE.—10 per cent. deposited on date of sale, 40 p. c. in twenty days, and a mortgage for the balance at 6 p. c. Reserve bid.

CHATTELS:

1 Colt 2 years old
1 Yearling Colt.
12 Grade Milch Cows
4 Spring Calves.
1 Brood Sow.
2 Fat Hogs
1 Set Heavy Double Harness
1 pair Cheyboggans
1 Plow. 1 Cutter.
1 Fanning Mill & Bagger
1 Lumber Waggon
1 Top Buggy. 1 Disc Harrow
1 Massey-Harris Seed Drill
1 String Bells
1 Cross-cut Saw
Scoops, Forks and Shovels
50 new Sap Buckets
1 Washing Machine. 1 Robe
2 Milk Cans. Milk Pails
1 new Iron Bedstead
1 Extension Table
1 Cook Stove. 1 Box Stove
6 Kitchen Chairs. 2 Clocks
1 Side Board. Cooking utensils and numerous other articles.

TERMS:—$10.00 and under cash, over that amount endorsed approved notes for 5 months at 6 p. c. will be accepted.

Sale to commence at 1 o'clock.

F. O. DIAMOND,
W. J. WIGGINS, Executors.
per D. E. K. STEWART, Solicitor,
ANDREW WILSON, Madoc,
Auctioneer.

LOCAL MATTERS.

—Entrance exams. next week.

☞ Deakins—$1.00 at F. G. Lynde's.

—County council met in Belleville this week.

—The season for bass fishing opened on Tuesday 15th.

—Even an artist may not be able to draw a matrimonial prize.

☞ We pay $1.00 for Deakins.—H. H. JOHNSON.

—A girl's love for candy doesn't necessarily indicate a sweet disposition.

—A good pocket rule—keep your hands out of other people's.

☞ Ensign Cameras and Films give perfect results. Sold at Maybee's.

See the Ensign Cameras before buying at Maybee's.

—The final exams. in Form I. and II of the High school will be finished this week.

—Prof. Scrutton's orchestra played at the lawn social at Fuller on Tuesday night.

—A paying teller may not be superstitious, but he must be an expert in signs.

—Many a woman trusts a man with her affections who wouldn't lend him thirty cents.

☞ Mi-o-na Tablets and Diapepsin are sold at Harry H. Jones' Drug Store.

—We feel sorry for the wife of a man who takes a gloomy view of married life.

$50 buys good Square Piano,
Peter Barrager.

—A woman tells a man what she thinks she should think instead of what she really thinks.

—St. Peter's church, Queensboro hold their annual lawn social, Tuesday, June 29th. Band, ice cream and other refreshments. 15c and 10c.

—Perhaps an open countenance may be all right, but people who are never able to keep their mouths closed are all wrong.

—The Y. P. S. of St. Peter's church, Madoc, intend holding a lawn social—strawberries and ice cream—during first week of July. Further notice later.

—During the electrical storm that passed over the village Sunday night, lightning struck the barn of Charles Wellington and also hit a large tree in David Phillips' yard.

—On Saturday night two horses were captured a couple of miles east of the village that had broken out of a field near Glen Miller, a distance of thirty miles or upwards.

—Madoc Lodge No. 179, I. O. O. F., with the band in attendance, will parade to the cemetery and decorate the graves of their departed brethren, on Monday evening, June 21, at 6.30 p. m.

—The Toronto News of Monday published a picture of four veteran preachers of the Methodist ministry whose combined periods of active service represents two hundred and sixteen years.

☞ The Royal Scarlet Chapter of Madoc will resume their labors Friday evening, June 18th, at 8 o'clock. Members and candidates will kindly govern themselves accordingly. Refreshments.—W. J. HILL, W. C. of C.

☞ A. D. Weir has opened out a stock of boots and shoes in his new premises in Hudgins' block, opposite the post office. Repairing promptly done as usual. Don't forget to give me a call.—A. D. WEIR.

R. C. Pic-nic.

The R. C. congregation, Queensboro, intend holding a mammoth pic-nic there on July 28th, in Moore's grove. Note the date. Particulars and posters later.

Suit On Notes.

Belleville Ontario;—Benson O'Hara of Madoc, John R. Young and Margaret V. Young of Davisville, executors of the estate of David Young, are suing A. A. Godwin of Regina, Sask., for $3,183.65 on promissory notes, and Mrs. E. E. Godwin for $1,000 of that amount.

Sunday School Pic-nic.

A Sunday school pic-nic will be held in Thos. McCoy's grove, Allen Settlement, on Dominion Day, July 1st. Some of the attractions are football and baseball matches, tug-of-war, races and speeches. Admission, including dinner 25c.

Summer School for Teachers.

A summer school in art, constructive work, household science, and manual training will be held in the MacDonald Hall, Agricultural College, Guelph, beginning on July 6th and continuing for four weeks. Every progressive teacher should attend. Information about the course may be obtained from the Public School Inspector, Madoc.

Salem Lawn Social.

The Salem Methodist Sunday school are holding a lawn social, Wednesday evening, June 23, on the church grounds. The Victoria cornet band will be in attendance and refreshments consisting of pies, cakes, ice cream, etc., will be served. Admission 25c, children 10c.

Visit of G. T. R. Officials.

A special train with Superintendent W. R. Tiffin, Master Mechanic J. R. Donnelly, Trainmaster J. Irwin, Gen. Roadmaster W. Bebby and Mr. E. Brower, of the G. T. R. bridge department, arrived in the village on Monday night and took supper at the St. Lawrence Hall. Their visit was in connection with the raising of the railway bridge at Moira Lake to the regulation height of fourteen feet, as at present it is only twelve feet above the road.

The Passing Lilac.

A fragrance floats across my days, a lingering frail perfume—the fragrance of the lilac sprays within my little room. So bright and fresh the tender leaves, so delicate the flower, they sink into my heart, which weaves a spell for every hour. For every hour a fancy bright of clustering lilacs fair; for every hour a new delight of perfume in the air.

Pic-nic at St. Ola.

A mission pic-nic will be held at St. Ola, July 1st, on the church and parsonage grounds. There will be a good programme provided including music, singing and sports. Dinner served between 11 and 12 o'clock. The proceeds are to go to the parsonage fund. Admission including dinner 25c.

Sudden Death.

A very sad death occurred in the village on Sunday when Miss Cowie, of Galt, aunt of Mrs. W. Mackintosh, passed away. On Friday evening, while getting ready to go out, she was suddenly stricken down with paralysis. Her death came as a terrible shock to Mr. Mackintosh's family as the deceased lady had only been visiting there a short while. Her remains were taken to Galt on Monday for burial. Deceased lady was about 64 years old.

Drowned in Bay of Quinte.

The waters of the Bay of Quinte claimed another victim in the person of Gilbert Delong, a well-known young man of Belleville, on Sunday afternoon. He, with four other young men, were on their way to Trenton in a motor boat and was sitting in a chair on the rear deck when an unusual large wave struck and lurched the boat, throwing him overboard. Being unable to swim he sank before his companions could get to him. He was twenty-five years of age and leaves a wife and two small children.

A Heavy Docket.

There was a heavy docket at the June Sessions before His Honor Judge Deroche this year, and the following have so far been found guilty and are awaiting sentence to day. (Thursday):—

Thomas Smart for perjury.

William Babcock for unlawfully wounding.

Richard Simpson for indecent assault.

Harry Barnum for shopbreaking and theft.

W. Vancott for receiving stolen goods.

Lost in the Storm.

Two young gentlemen, of town, returning from Tweed, Sunday night, had a rather exciting experience in the storm of that night. They had come about half way when the terrific thunder and lightning startled the horse so bad that it bolted and upset the rig in the ditch. For a moment they thought they were struck by the lightning but fortunately they were not hurt.

The Deloro Minstrels.

The concert given by the Deloro Minstrels on Friday night in the Masonic hall drew a large and appreciative audience. The one weak spot in the performance was the jokes which, with possibly one or two exceptions, were all old enough to vote. Nothing, however, could be said unfavorable of the songs and music. The violin solos of Mr. S. B. Wright were especially good and rendered with an expression and touch that proves he is a musician of high order, and the audience were not slow in showing their appreciation. Others that deserve credit for their creditable performances were Messrs. Ernie Currie and Geo. LaValle, the funny end-men; Jas. Grayney, the male alto; Evan Jones, Will Turrell, Frank Bertrand, Fred Moore, Jas. A. Lamb, M. R. Anderson and Master Percy Currie.

Off to Camp.

Captain Wallbridge with thirty men left Madoc on Tuesday morning for the military camp at Kingston. The camp this year will not be as large as in former years owing to orders being sent out from the military department at Ottawa reducing the regiments that go into camp to half their strength. The 49th Hastings Rifles, in command of Col. J. R. Orr, will therefore this year contain only four companies instead of eight.

These corps will constitute the camp:

4th Hussars, Lieut.-Col. Holmes.
5th Field Battery, Deseronto, Major W. J. Malley.
8th Field Battery, Gananoque, Major J. B. Robinson.
16th Regiment, Lieut.-Col. Putnam.
40th Regiment, Major Birdsall.
47th Regiment, Lieut.-Sol. Mabee.
49th Regiment, Lieut.-Col. J. R. Orr.
No. 3 Field Ambulance, Major A. E. Ross.

The Game of Baseball.

The High School "Yannigan" baseball team composed of E. Smith, C. Moon, A. Wellington, Bill Rankin, R. Walker, Fred Miller, R. Sayres, Georgie Eckert and "Yan" Moon, defeated the "Rimmers" of Rimington by seven runs in a very exciting game of ball last night. As the "Rimmers" ball ground has "just a few" bumps and rocks on it the acrobatic work done was a feature of the game. The same bunch will clash—or kick—with an aggregation at Cooper in a game of football to-night, weather permitting. Mr. C. Moore was a very satisfactory umpire.

Mail Delayed by a Run-Off.

The mail train from the west due at Belleville 11.15 ran off the track four miles west of Port Hope to-day, but fortunately nobody was hurt. The express matter and newspaper mail were transfered to the flyer, which followed shortly after, and reached Belleville one hour late thereby delaying the Toronto papers from arriving in Madoc on Wednesday.

Public School Report.

FORM V.

ARITHMETIC. — SR. IV — Laura Connor 89, Kathleen Chambers 89, Colin Chambers 89, Tillie Eckert 89, Herbert Garbut 78, Ruth Dawes 78, Aileen O'Hara 72, Nicholas Fleming 67, Charlie McIlroy 67, Kathleen Caverley 67, Eddie Keating 61, Burton Hart 56, Irene Whytock 56, Eliza Comerford 56, Verna Embury 53, Gertie Ockerman 50, George White 50, Ada Hill 50, Lennie Smith 50, Manley Tufts 49, Alec Wellington 45, Alice Orr 45, Carl McCoy 45, Lizzie Stewart 34, Field Allan 17, Loretta Forestall 17, John Bailey 6.

DIED.

COWIE—At the residence of her niece, Mrs. W. Mackintosh, Madoc, Jane, youngest daughter of the late John Cowie, Beverly Township, Wentworth Co., aged 61.

Lawn Social at Queensboro.

The congregation of St. Peter's church, Queensboro, will hold their annual lawn social on the church grounds on Tuesday, June 29. A band in attendance also ice cream and refreshments. Admission 15c and 10c. —C. YOUNG, Pastor.

A valuable diamond ring stolen from a Sudbury jeweller was sold to a cabman at Belleville for twenty-five cents. The owner will get his ring back.

KODAK

BROWNNIES

EASTMAN'S CAMERAS
EASTMAN'S FILMS

With 20 years experience behind it and the only kind to give satisfaction.

Garden and Field Seeds. Fresh stock in Bulk and Packages. Lowest prices, at

Harper's Drug Store

MADOC.

Step to the 'Phone.

Call No. 38 AND TELL WHAT YOU REQUIRE IN DRUG STORE GOODS.

We have a delivery service for your accommodation and we will send a messenger with the goods.

If you have a prescription to be filled, we are always at your service.

When You Think of Drugs Think of Phone 38.

EYES TESTED FREE.

HARRY H. JONES,
Phm. B.
CHEMIST AND DRUGGIST.
MADOC, - ONTARIO.

DRUGS BOOKS STATIONERY.

Wedding Gifts

OF SILVER OR CUT GLASS

Are always acceptable to the Bride. We would suggest a Silver Cake Plate, Desert Set, Marmalade Jar or Sugar Bowl as a suitable Wedding Gift.

In Cut Glass a Berry Bowl, Cream Jug, Water Bottle or Butter Plate.

Our stock consists of the latest designs. Our prices are right.

Do not buy without first seeing our display.

GEO. F. MAYBEE

EYES TESTED FREE. JEWELLER AND OPTICIAN

Dinner = Sets

For June Weddings.

Special Bargains is offered in the best of English, Iron Stone China,

Regular $12.00 and $10.00 in complete Dinner, Tea, and Berry Sets, in colors Pink, Blue and Green. Special price for Weddings and to Saturday night only

$8.50.

At Madoc's Bargain Centre, Where Prices are right.

Alex. MacGregor

Twenty-five years ago it was difficult to sell spring wheat flour for pastry at any price.

People didn't want it—they were using soft, winter wheat flour, and saw no reason for changing.

But hard wheat flour was persistently pushed and prejudice has been overcome. The women tried it, succeeded with it and appreciated it.—To-day hard wheat flour is the favorite for pastry as well as for bread.

The flour that is doing the most for the reputation of hard wheat flour is the brand known as

Ogilvie's Royal Household

It is hard wheat flour at its best—milled by modern methods, retaining all of the good of the wheat and none of the bad—it is without an equal for every kind of baking in which flour is used.

Talk to your grocer about it—if he isn't enthusiastic it's only because he isn't informed.

Ogilvie Flour Mills Co., Limited,
MONTREAL.

4

Alex. Belair

MERCHANT TAILOR

O'FLYNN BLOCK, - - MADOC

My stock consists of Canadian, English and Scotch Tweeds and Suitings Blue and Black Serges, Fine Black Venetians, Overcoatings and Pantings All new Goods.

Your patronage respectfully solicited

Jas. Whytock

BUTCHER

DEALER IN

Groceries and . . . Provisions

MADOC, — — ONTARIO

What the Doctor says

If your physician recommends something you follow his advice. If it's bad advice you call him a bad doctor. So doctors are all careful with their advice. All good physicians will quickly recommend

Brick's Tasteless Cod Liver Oil

because they know that it contains only those ingredients that

Build up bone and muscle,

Add flesh,

Strengthen jaded nerves,

Increase the appetite,

Make the weak strong.

No greasy after taste to "BRICK'S TASTELESS."

Try it—HARRY H. JONES.

CROUP stopped in 20 minutes sure with Dr. Shoop's Croup Remedy. One test will surely prove. No vomiting, no distress. A safe and pleasing syrup—50c. Druggists.

Beautiful Hair.

MAKES THE PLAINEST FACE IRRESISTABLY ATTRACTIVE.

Any woman can have beautiful and luxuriant hair by using Parisian Sage, the great hair tonic and dandruff cure.

Parisian Sage is the favorite Hair Tonic of refined people, and since its introduction it has met with wonderful success.

If you want beautiful, lustrous hair that will be the envy of your friends, go to Harper's Drug Store and get a bottle of Parisian Sage today and use it for a week.

If at the end of a week you are not satisfied that Parisian Sage is the most delightful and refreshing Hair Tonic you ever used, take it back and get your money.

Parisian Sage is guaranteed to cure dandruff, and stop falling hair. It costs only 50 cents a bottle at Harper's Drug store or by express, charges prepaid from Giroux Mfg. Co., Port Erie Ont.

The explosion of an old gas machine in the Windsor Hotel at Bala started a fire that burned the hotel.

Eczema a Germ Disease.

Myriads of Microscopic Animals Infest the Skin of the Sufferer.

When the skin of an eczema sufferer itches and burns in untold agony, do you know what is going on within the pores of that skin?

Myriads of microscopic animals are gnawing at the flesh, breaking down the fine cells and causing festers, thick scales and that terrible itch. The germs multiply faster than nature can throw them off.

Now there is only one way to get rid of these germs—they must be killed in their lodging places. Dosing the stomach or trying to cure the blood will not, of course, kill the germs, and that is why all the blood remedies fail in eczema; that is also why salves which do not penetrate do no permanent good.

Ordinary oil of wintergreen properly compounded in liquid form will penetrate the pores of the skin and kill the eczema germs. If properly mixed with thymol, glycerine and other ingredients (as in D. D. D. Prescription) this wash will build up the tissue of the skin and promote its healthy growth, giving nature a chance, while killing the germs faster than they can multiply.

For free sample bottle write to The D. D. D. Laboratory Department M. R., 23 Jordan St., Toronto.

For sale by all druggists.

Sheriff William Watt, of Brantford, died suddenly.

The Girl That Is Pale.

She is in danger, her system is run down, weak—she needs nourishment, needs richer blood. More than all else she needs Ferrozone, needs it because it brings back the nerve energy which rapid growth and study have exhausted. The old-time vigor, happy spirits and new strength return with Ferrozone. The delicate maid is energized, strengthened and rebuilt. Isn't it worth while using Ferrozone when it surely does so much. At all dealers in 50c. boxes.

RESCUED BY WIRELESS

C.Q.D. Message Saved Passengers of Steamer Slavonia.

Prinzess Irene Receives Call For Help When 180 Miles Away From Cunarder In Distress and Goes at Once to Her Assistance — Passengers Transported Without Any Accident —Big Liner Is a Total Wreck.

Punta Delgada, Azores, June 14.—Wireless telegraphy played a prominent part in the saving of the crew and passengers of the Cunard line steamer Slavonia, which is a total wreck two miles southwest of Flores Island.

The steamer Prinzess Irene was 180 miles away when the thrilling call "C.Q.D." was picked up.

It was shortly before midnight of Wednesday, June 9, that the wireless distress signal was received on board the Prinzess Irene. The operator answered, and immediately got a message in reply stating the Slavonia was ashore, and where and asking the Prinzess Irene to come to her assistance.

Her course was at once changed and she went ahead at full speed 15 knots an hour, to the designated location, two miles southwest of Flores Island.

The Prinzess Irene arrived alongside the Slavonia on Thursday afternoon. It was arranged that she should take on board the cabin passengers of the Cunard liner and work was at once begun. All Thursday night was taken up with the transfer, and the 110 passengers, women and children, were on board by daylight. The transfer was made without a single accident and on Friday morning early the Prinzess Irene left the Slavonia for Gibraltar.

In the meantime the wireless calls for help sent out by the Slavonia had been heard by the Hamburg-American liner Batavia, which hastened to the scene. The intermediate and steerage passengers of the Slavonia were transferred to the Batavia also without accident.

There remained on board the Slavonia only the members of her crew, but according to the latest intelligence received here the entire ship's company left the wreck and went ashore at Velas, on the Island of Flores, some time on Friday morning.

The Slavonia was full of water and she was a total wreck.

Flores Island, where the Slavonia is grounded, is the most westerly of the Azores group. Many dangerous reefs surround the island, which is of volcanic origin, and a great reef extends seaward to the southwest.

Follows Husband.

Toronto, June 14.—To develop smallpox while in the Isolation Hospital, whither she had gone because she objected to staying alone at home while her husband was confined in the Swiss Cottage with the disease, is the experience of Mrs. McCluskey, of Franklin avenue.

On May 27 her husband, Albert McCluskey, was removed to the smallpox hospital. Mrs. McCluskey prevailed upon the authorities to allow her to occupy a room in the Isolation Hospital. Chief Inspector Wilson of the Medical Health Department, says that Mrs. McCluskey did not show symptoms of the malady at that time, and that she was not allowed to leave her room in the hospital. After two weeks she exhibited unmistakable evidence of the disease, and she has now joined her husband in the Swiss Cottage.

Town Nearly Burned.

Joggins, N.S., June 14.—Twenty-five thousand dollars' damage was caused by a fire which was discovered in the town hall here yesterday afternoon. The flames spread to the residences of John Hennessey and Chas. Melanson. Change in the wind was all that saved the town from destruction, as the firemen were seriously handicapped from the lack of water and apparatus.

Car of Naphtha Burns.

Port Arthur, June 14.—A spectacular fire occurred yesterday morning in the Canadian Pacific yards, destroying a car of naphtha consigned to the Imperial Oil Co., and a car of maple flooring from Muskoka for the Pioneer Lumber Co., Lethbridge. The naphtha was leaking and a brakeman stumbled breaking a lantern and starting the fire.

Surveying Camp Burned Out.

Brantford, June 14.—Word has been received here of a prairie fire which destroyed the entire surveying camp of Roy Montgomery, son of Ald. Montgomery of this city, including ten tents, wagons and horses. With a party of 23 men Mr. Montgomery was engaged in Government survey work 125 miles from Prince Albert, Sask.

Cage Empty, Birdie Gone.

St. Catharines, June 14.—W. J. Campbell of Decew Falls, who was arrested suspected of having stolen a large quantity of iron used as ballast on the old Welland Canal bridge in that place, escaped during the night. It is thought that someone entered the police office by a rear window and got possession of a key of the cells.

Pays $20,000 for Gold Coins.

New York, June 14.—Two $50 gold pieces struck from the United States mint in Philadelphia in 1777 were sold by the Numismatic Club to William H. Wooding, a wealthy collector of this city, for $10,000 each, the highest price ever paid for an American coin. Both were perfect specimens.

Train Blocked by Caterpillars.

St. John, N.B., June 14.—A C.P.R. freight train was stalled near Fredericton Junction Thursday night by caterpillars, which covered the track an inch or more deep for nearly two miles.

The train crew had to shovel the track clear.

TELEGRAPHIC BRIEFS.

President Penna of Brazil is dead.

A rich find of gold and silver is reported near Paynton, Sask.

An association has been organized in Berlin to promote better trade relations with Canada.

The first cabin passengers of the wrecked Cunard Liner Slavonia reached Gibraltar yesterday.

Sixty English clergymen were received in audience by the German Emperor at Potsdam yesterday.

The emergency dam at the Soo has been completed, and the repairs to the canal can now be proceeded with.

Lieut. Ernest H. Shackleton, whose expedition recently penetrated to the farthest south, reached London yesterday.

The C.P.R. shops at Montreal are turning out the biggest locomotive ever built in Canada, for use on the mountain sections of the road.

Thomas Flynn, tug fireman, was found dead on the sidewalk at Amherstburg. It is supposed he walked or fell out of his bedroom window.

The Grand Trunk Pacific train service between Winnipeg and Scott, 560 miles, was inaugurated yesterday. The service will be extended to Edmonton soon.

S. F. Washington, K.C., has notified the City Council of Hamilton that he will move to quash the bylaw giving the street lightning contract to the Cataract Power Co. if the Council decide to take any action on it. He is acting for a ratepayer.

Montrealer Murdered.

Montreal, June 15.—Detectives are seeking the murderers of John Lavorensky, a Russian, whose body was found floating in the river opposite Dominion Park on Sunday. The body was identified at the morgue last night by a friend, who told the police that Lavorensky had been killed during a quarrel in a Russian boardinghouse on Forsythe street ten days ago, and at night his body was carried to the river front and thrown in. Yesterday the autopsy revealed the fact that the man was dead before he went into the water.

Two Russians from the boarding house have then arrested and last night a hunt is being made for the proprietor of the house, who is supposed to be responsible for the tragedy.

U. S. Battleship Grounded.

Philadelphia, June 15.—The battleship Michigan, which went aground off Cape Cod last Friday, after completing one of the tests in connection with her official trial, arrived at the yards of the New York Shipbuilding Co. in Camden, N.J., yesterday. It is said the battleship did not sustain any injury of consequence, but a thorough examination of the big ship will be made before the official trial is finished. The officials of the shipbuilding company express themselves as satisfied with the performance of the Michigan in the tests already made, the ship having exceeded the speed of 18 1-2 knots an hour called for in her contract.

An Alderman's Business.

Brantford, June 15.—That Ald. Moffatt, chairman of the board of works of the City Council, is to the employ of the Westrumite Paving Co., is the charge made by Ald. Ward at the City Council last night.

Considerable street paving is being done here at present, and the Westrumite company is tendering for the contracts.

Ald. Moffatt admitted he was in the service of the company, declaring he thought it all right for a man to work for any company which paid him for it, but explaining that he had not used his position to further interests of the company in securing contracts.

Council took no action.

This Policeman Is Kind.

Pittsburg, June 15.—Chief of Police A. McQuaide of this city asked to make a ruling against love-making in the many parks of Pittsburg, said: "Certainly not. Let us have more benches in the parks and nice cool spots where the young couples can go and sit down together and enjoy themselves. If they want to hug and kiss a little—why let them. It's nobody's business, and it's no harm. Let the young people have their fun, and make all the harmless love they like. Arrest the young American for kissing a pretty girl on the park benches. Well, not me."

Ate Gun Cotton.

New York, June 15.—A despatch to The Herald from Omaha says: Helen Wells, a 20-year-old girl, Sunday night attempted suicide by eating a quantity of gun cotton. All day yesterday the girl has been resting on a heavy mattress with a double set of springs, and tied in such a manner thats he cannot move a muscle.

In the meantime she is being dosed with chemicals in an effort to dissolve the explosive. Unless she explodes in a day's time the doctors hope the explosive will have become dissolved and the girl be out of danger.

Wabash Railway Bonds.

New York, June 15.—Wabash Railway bonds are disappearing from the market. Various rumors include the steel trust and Hill in the negotiations seemingly under way.

Drowned While Bathing.

Vancouver, June 15.—Major E. Browne, aged 55 years, manager of the Conservative Club here in the last federal election campaign, was drowned while bathing.

New Zealand's Generosity.

Wellington, N.Z., June 15.—(C.A.P. Cable)—The House has unanimously approved of the Government's offer of a Dreadnought, or two if required.

Fined $20 For Abusing.

Winnipeg, June 15.—Geo. A. Lister, chairman of the school board, was yesterday morning fined $20 in the Police Court for ill-treating a cat.

Infringed Medical Act.

Winnipeg, June 15.—D. W. Axtell, masseur, was yesterday fined $100 and costs for infringement of Manitoba Medical Act.

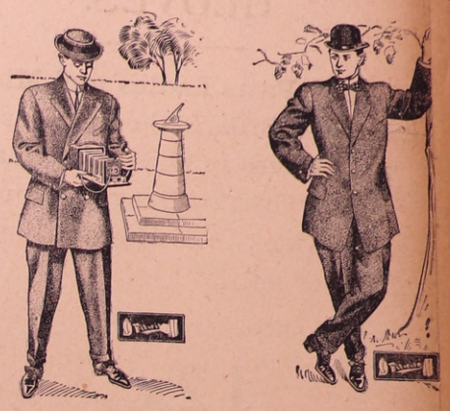

Come to us

to do your trading. We giv satisfaction to all our custo mers.

We sell the best goods tha money can buy for the pric

Come and be satisfied

for yourself that we sell ou goods at the right prices.

Help those who work fo you and thereby help you own town. Patronize hom trade.

Give us a call and see ou goods and prices.

R. McGHEE, Merchant Tailo

MADOC, ONT.

OPPOSITE REVIEW OFFICE.

A Reading Bargai

THE REVIEW

will be sent to new Subscribe to the end of the year, "as a trial trip," for

Fifty Cents.

Professional.

MEDICAL

DR. HARRISON
PHYSICIAN, SURGEON, ETC.
raduate of Queen's University, Li-tiate of the College of Physicians Surgeons of Ontario.
pecial attention given to diseases of men and children.
ffice—Opposite Methodist Church

DR. HARPER
ADUATE OF TRINITY UNIVERSITY
ellow of Trinity Medical College, ntiate of College of Physicians and geons, Ontario.
ffice—Durham street, Dale's Block. doc.

r. G. H. Gardiner,
PHYSICIAN AND SURGEON.
raduate of Toronto University, entiate of Ontario College of ysicians and Surgeons. Late geon of C. N. Railway.
ffice—Eldorado. 27-6m

R. PERRY G. GOLDSMITH,
will be at his office
IN BELLEVILE.
AST SATURDAY IN EACH MONTH,
consultation in eye, ear, nose and throat cases.

ringbrook Medical Surgical & X-Ray Institute.
RINGBROOK, - ONTARIO.
ELGIN TOWLE, M. B., M. D. C. M. Physician-in-charge.
pecialist in Rectal Diseases, Prostatic ases of Men, Diseases of Women, Cancers ors, X-Ray examination. Diseases of eye nose, throat and lungs. Fitting glasses all acute and chronic diseases.
ffice Hour 12 to 3 p.m.
Drug Store in connection.

LEGAL

W. J. MOORE.
BARRISTER, SOLICITOR, NOTARY PUBLIC, ETC.
FFICE. — Over Dominion Bank, doc.

A. A. McDONALD
Solicitor of the Supreme Court of Ontario.
Conveyancer, Notary Public, &c.
Offices at Madoc and Marmora.
hen absent from Madoc Office en-re at Mr. A. F. Wood's Office, next or.

D. E. K. STEWART
BARRISTER, SOLICITOR, NOTARY MADOC, ONTARIO.
Money to loan on first mortgages lowest rates.
icitor for J.C. Dale & Co., Bankers Solicitor for Murphy, Gordon & Co., nkers, Tweed.

WILLIAM CROSS, LL. B.
BARRISTER AND SOLICITOR, NOTARY PUBLIC, CONVEYANCER.
Appraiser at Madoc for The Canada rmanent and Western Canada Mortge Corporation.
Money to loan at 5 per cent. on good rm security. No commission. No luation fee.
Office—Wood Block, Madoc

A. F. WOOD
ND, LOAN AND INSURANCE BROKER
Money to loan in large or small ns on securities.
Best possible rates in first-class In ance Companies.

he Central Ontario Railway
TIME TABLE.
Trains leave Eldorado station as llows:—
OING NORTH. GOING SOUTH—
0 a.m. Maynooth 8.10 a.m. Trenton
5 p.m. Coe Hill 3.15 p.m. Trenton
Trains leave for the south:
Coe Hill - - 6.10 a.m.
Maynooth - - 12.10 p.m.
GEO. COLLINS, Manager

JACOB HUFF,
LICENSED AUCTIONEER.
For County of Hastings. 34-tf
Madoc, - Ont.

BATHS -
Why not have a bath with every commodation when it is within your ch
ach 25c., or Six for $1.00.
pecial attention paid to
Shaving and Hair-Cutting
—AT—
VANDERVOORT'S
BARBER SHOP
In Drug Store.

BOGUS CHECKS FOUND

Missing Papers of Chris. Holland Discovered in Toronto.

Fraudulent Paper to Face Value of $135,000 Found In Old Rossin House, Toronto — Part of Stupendous Preparations Made by Convict to Cheat Toronto Banks Just Before He Left For the States.

Toronto, June 15.—A parcel containing $135,000 in checks, including six marked for a face value of $5,000 each, was found last night.

For a few minutes the man that discovered them had visions of a reward that would put him in clover.

A closer inspection, however, only went to indicate just how completely and elaborately Chris Holland, now serving a five-year term in Kingston for forgery, had prepared to swindle the Toronto bankers.

Among a number of unclaimed packages in the parcel room of the former Rossin House was discovered the bundle of bank books, check books, forged introductions and phoney marked checks affecting nearly every bank in the city.

Also, there was a rubber stamp manufactured by Sternberg, Philadelphia, reading "Imperial Bank of Canada, Yonge and Queen streets branch, accepted," and a smaller one, "Accepted Feb. 9, 1909." The ink pad was with them.

The documents would have been of great assistance to the detective department in clinching their case against Holland.

There are bank books on the Bank of British North America, Bank of Hamilton, Dominion Bank, Bank of Commerce, Bank of Nova Scotia, and Standard Bank, each opening an account for David Newhall, the alias under which Holland operated, and each opening an account on Feb. 11, 1909, for sums of between $9,990 and $10,000.

Holland was arrested in Philadelphia early in the year after he had failed in his attempts to cash in on even one of his bogus creations. He strenuously resisted extradition, and in court pleaded not guilty until the evidence became so conclusive that he threw up his hands and admitted the charges against him.

The one thing which has remained a mystery is Holland's motive in the operation of his swindle, which this find proves to have been even more gigantic than at first supposed. The most astute minds have failed to see where this clever criminal hoped to turn all these foundations for fraud into actual cash. Even when Holland held in his hand a genuinely marked check for $5,000 he did not cash it, but walked out of the bank, and that night left the city. Perhaps he lost his nerve.

Holland throughout his trial and even since his conviction and sentence has steadfastly refused to disclose the hiding place of these bank books, although the police knew of and proved the deposits.

Dr. Ami Retires.

Otawa, June 15.—Dr. Henry M. Ami of the technical staff of the Geological Survey of Canada, after a continuous service of 28 years, retires at the end of the month into private life on his physicians' advice.

Research work has been carried on by him in England, France and Switzerland. He has published many papers and reports on the palaeontology and stratigraphy of Eastern Canada, besides contributing numerous articles to contemporary papers.

The Situation In Peterboro.

Peterboro, June 15.—Everybody here disowns the continued pressing of the petition against Hon. J. R. Stratton, after both sides had agreed to saw-off all along the line. At least everyone is certain that Mr. Stratton is no more guilty of corrupt practice than the other 220 gentlemen who sit alongside of him.

It is believed that the Conservative leaders were all willing to let Mr. Stratton out, but the local end would not agree.

Orillia Carries Bylaw.

Orillia, June 15.—Four debenture bylaws carried yesterday by good majorities. The immediate expenditure will be between $75,000 and $85,000, divided as follows: Sewage disposal works $55,000, concrete sidewalks $15,000, park improvements $3,000, town library $12,000.

Gets a Threatening Letter.

St. Catharines, June 15.—Capt. Patrick Dacey, tender at lock 7 on the Welland canal, has received a threatening "blackhand" letter, postmarked Buffalo. Three years ago he helped to convict a man for rape and thinks that may be the inspiration of the missive.

Schoolboy Loses Sight of One Eye.

London, Ont., June 15.—Roy Bough, aged 11, was struck in the left eye at school by a pen being whirled around by another boy, and he will lose his sight. The pen was filled with ink, and it is feared poisoning may develop, necessitating the removal of the eyeball.

Steeple Wrecked by Lightning.

Brockville, June 15.—During a heavy thunderstorm yesterday morning lightning destroyed a large barn owned by Manley Fields in South Augusta. Lightning also struck the Methodist Church at Mallorytown, and the steeple is a wreck.

Lightning Hits Church.

Green Bay, Wis., June 15.—Lightning struck the steeple of Holy Cross Catholic Church at Bay Settlement during mass, killing one and shocked and injured sixteen others.

Died From Lockjaw.

Oshawa, June 15.—Alan Douglas, only son of Mr. and Mrs. R. J. Mackie, aged 10 years, is dead from lockjaw, the result of a scratched knee.

TO TRY HERESY CASES

Toronto Methodists Favor a Court to Pass on Orthodoxy.

Members of Conference Pass Motion Presented by Laymen For a Tribunal to Deal With Cases of Doctrine Coming Up From Time to Time — Theological Professors Should Be Ministers.

Toronto, June 12.—A new court to pass upon the orthodoxy of Methodist college professors was proposed by the Toronto Conference yesterday afternoon. The adoption of the motion was the feature of the day. It was one of the recommendations in the report of the laymen's association and led to a noteable debate.

A. D. Powell presented the report of the Laymen's Association. It nominated J. Taylor president and A. D. Powell secretary-treasurer.

When its recommendations had been read, Alex. Mills proposed as a substantive separate motion the clause that it was desirable for the purpose of keeping the connexional colleges in the closest touch with the church that the appointment and retention of professors be subject to the approval of the general conference, the general conference special committee, or a committee appointed by the general conference.

Also that it was desirable that all theological professors should be ministers or members of the Methodist Church in Canada.

Mr. Mills said that the motion was proposed with the object of securing for the colleges the fullest support and confidence. It was not aimed at any controversy or individual. At present the professors did not need to be Methodists. The regents could appoint a Hottentot.

Rev. Geo. Washington, secretary of the conference board of examiners, read a similar resolution passed by the Uxbridge District.

J. R. L. Starr opposed the motion on the ground that Victoria College was so strongly religious and orthodox now that some parents were afraid to send their sons and daughters there for fear they would volunteer as missionaries. It would be most unfair to demand that Rev. Geo. Jackson should sever his connection with the British Conference, when it would mean the sacrifice of his superannuation allowance.

Dr. Hough, a Victoria regent, said he agreed with Mr. Starr that there was no danger of improper teaching at Victoria. The regents had taken prompt action when necessary in the past, and were prepared if necessary to do so again. He believed, however, the action proposed in the resolution would strengthen the hands of the college boards.

Mr. Justice Maclaren, as a Victoria graduate and the senior member but one on the college board, said the proposed committee would be a valuable addition, and recent cases had shown the necessity for some such a body.

Rev. Dr. Binns said that the portion of the resolution respecting membership in a Canadian conference would prevent Canadian Methodism in future securing professors from the British Conference. He moved that the concluding portion of the resolution be laid on the table for a year.

On a close vote the motion to table was lost. The main motion was adopted by a substantial majority, amid some applause.

Bullet Through His Body.

Saskatoon, Sask., June 12.—Walter A. Sherwood, teller in the Bank of Nova Scotia here, is in the hospial with a bullet hole through his body and an even chance for life. Half an hour after midnight Sherwood, with some camp companions, went across the river to visit five bank clerks from the city, but all were asleep. The visitors started fooling with the tent ropes, and one of the other party ordered them off. After some argument a revolver shot was fired from the tent, the bullet entering Sherwood's abdomen. The shot was fired by R. C. Lane, aged 17, clerk in the Bank of Hamilton, and a great friend of Sherwood.

Dies With Children.

Rochester, N.Y., June 12.—Cecelia Swirner, a widow, 30 years of age, took her two children into a bedroom yesterday afternoon, lay down after turning on the gas and was asphyxiated with them. A third child, a boy of nine years of age, was playing outdoors and would not come when called by his mother.

The woman was an Austrian and, it is said, had been brooding over the death of her husband and was in poor circumstances for about a year, since her husband met death by accident here.

Shoots Man. Kills Self.

Des Moines, Ia., June 12.—After quarreling over an account with Herbert Todd fruiterer, Moses Rice, a peddler, shot Todd. An hour later Rice was found dead, having taken carbolic acid.

Farmer Hit by Train.

Brampton, June 12.—Joshua Moddison, a farmer living about two miles from this town, was struck by the C.P.R. express train yesterday morning and badly injured. He is deaf and was walking on the track.

No Water to Drive Logs.

Port Arthur, June 12.—Nearly a million ties are hung up along the rivers in this district, there not being water enough to carry on the drives. There has been hardly any rain all spring.

Medical Inspection Before Marriage.

Seattle, June 12.—The new state law providing that applicants for marriage licenses must undergo medical inspection before the woman is 45 years old went into effect Thursday.

$35,000 Fire.

Montreal, June 12.—The last night in the hardware establishments of James Walker & Co. on St. James street, did damage to the amount of $35,000.

JOURNALISTS SEE REVIEW.

Delegates See Most Powerful Fleet Ever Assembled.

London, June 14.—(C.A.P. Cable.)—Imperial Conference delegates were profoundly impressed by their inspection Saturday of the home fleet at Spithead.

The 18 miles of warships, included four Dreadnoughts and seven Invincibles, and constituted the most powerful fleet ever assembled for review.

Sir John Fisher, First Lord of the Admiralty, accompanied the delegates. On the arrival of the Victoria they gave him a great ovation and escorted him to his car, singing "For he's a jolly good fellow."

All the delegates admit the fleet was a wonderful object lesson to them of the Empire's naval might.

Among the 24 battleships were seven Dreadnoughts, while supporting these lines of capital ships lay 24 cruisers, thirteen scouts and auxiliaries, 48 torpedo-boat destroyers and 35 submarines. Had they been placed end to end they would have formed a double line 18 miles long.

All the vessels were dressed with thousands of flags, and with the crews on deck manning ship and the bands playing, the scene was full of animation and color.

A salute from Nelson's old flagship, the Victory, announced the arrival of the Admiralty yachts, bearing the lords of the Admiralty and the newspaper guests. After traversing the line of the fleet, the visitors went on board the Dreadnought and witnessed a sham attack of submarines and destroyers on the battleship. The sea front of Portsmouth was black with masses of spectators and the Roadstead was filled with steamers thronged with sightseers from all parts of the kingdom.

TELEGRAPHIC BRIEFS.

The Trades and Labor Council at Guelph want the fire brigade reorganized.

It is reported in London that another babe is expected soon in the Spanish royal family.

Lucien Reed, a farmer near Crobyville, died suddenly after assisting in the evening milking, aged 60.

The body of Samuel Moran, who disappeared from Bancroft in April, was found on Saturday in Dutch Creek.

The annual convention of the Provincial Retail Merchants' Association will be held in Brockville Wednesday and Thursday.

James H. Williams, of Virden, Man., whose little girl died under Christian Science treatment, has been arrested for alleged neglect.

Mrs. Wm. Jacobs, an elderly woman who lived alone in her residence on the front road, one mile east of Brockville, was found dead seated in a chair.

When the Royal Colonial Institute expressed a wish to entertain the imperial press delegates they were told that the program was already complete.

On Friday afternoon the lifeless body of Mrs. Henry La Roche was found in an outbuilding on the 10th concession of Carden, near Lindsay. The coroner decided it was a case of suicide while temporarily deranged.

Berlin Boy Drowns.

Berlin, June 14.—On Saturday afternoon Harry Huehnergard, the 14-year-old son of J. W. Huehnergard, instructor of an orchestra, was drowned in the Grand River at Riverside Park in Bridgeport. About 3 o'clock the lad, who was in a boat with three other boys, dived into the river. He was not missed until about two hours after, when his clothes were found still lying on the bank. His companions then became alarmed and some employes of the Berlin Piano Co., who were picnicking at the park, commenced to search for him and the body was found at the bottom of the river at a depth of 12 feet, almost below where he had jumped in. The water was extremely cold five or six feet below the surface, and it is believed young Huehnergard took cramps and was unable to rise.

Evangelizing Kingston.

Kingston, June 14.—An excursion of the Young Men's Fellowship arrived Saturday night with 500 people from Toronto. Members of the City Council and clergy met the visitors at the depot. At Market Square, Ald. McCann read an address of welcome. W. Robinson, Toronto, an old Kingston boy, and president of the Fellowship, replied. Afterwards the Victoria-Alexander choir sang the Glory song. Services in the churches yesterday were conducted by the members of the Fellowship, as also three large mass meetings, two in the city hall and one in Sydenham street church. A trip among the Thousand Islands is arranged for Monday.

Alberta's University.

Edmonton, Alta., June 14.—W. A. Kerr, M.A., Ph.C., of Toronto, and Harvard, has been named to succeed Prof. Alexander in the chair of modern languages in the University of Alberta.

Mr. J. A. McEachren, M.A., of Queen's, has been named for the chair of philosophy and Prof. Edwards will take charge of the department of engineering.

A large building program is outlined including residences for the students of both sexes, library and buildings for arts and science and laboratories.

U.S. Guarantee of Peace.

Atlantic City, N.J., June 14.—United States Supreme Court Justice David B. Brewer, speaking before the New Jersey Bar Association here, said: "The presence of 7,000,000 Germans in the United States is a virtual guarantee that the country will seek no offensive action against that country and similar residents here of natives of other countries will have the same effect in keeping down the spirit of war."

Curzon's Gloomy Prediction.

London, June 14.—"On the day woman's suffrage is carried, adding 20,000,000 of voters, you may shut up the shutters and write 'Ichabod' over the gates of Whitehall," declares Lord Curzon, late Viceroy of India.

Sure Death to Bugs

Berger's Paris Green is the standard for quality and effectiveness. It does the work quickly, surely—there's never any doubt of results.

It is strictly pure, always good and always uniform. Has a deeper shade of green than any other—a sure sign of its purity and strong poisoning qualities.

Berger's Paris Green *kills* every time. Made by Lewis Berger & Son, Ltd., London, Eng. Distributed in this country by *The Sherwin-Williams Co.*, makers of best quality paints and varnishes.

For sale by

W. W. Connor & Son,
HARDWARE, ETC.
Phone 8. Durham St.
MADOC.

. Buggies .
ANY AND ALL KINDS.
Steel Tire, Hard Tire,
Cushion Tire, Pneumatic Tire.
1 Car Load Arrived Yesterday.

GENTLEMEN,—We are after the Buggy and Carriage Trade of this District. In our warerooms we have placed an assortment of the best lines on the Canadian market. We are young in this trade and will give you prices that defy competition. We solicit your patronage and would respectfully ask you to call in and see what we can do, what we have, and who we are.

Complete Line of MASSEY-HARRIS IMPLEMENTS.

Empey & Hill
Opp. Bristol's Shop, - - Madoc

The Right Kind of Reading Matter

The home news; the doings of the people in this town; the gossip of our own community, that's the first kind of reading matter you want. It is more important, more interesting to you than that given by the paper or magazine from the outside world. It is the first reading matter you should buy. Each issue of this paper gives you just what you consider

The Right Kind of Reading Matter

VARICOCELE CURED
NO NAMES USED WITHOUT WRITTEN CONSENT.
Confined to His Home for Weeks.

"Heavy work, severe straining and evil habits in youth brought on a double varicocele. When I worked hard the aching would become severe and I was often laid up for a week at a time. My family physician told me an operation was my only hope—but I invaded it. I tried several specialists, but soon found out all they wanted was my money. I commenced to look upon all doctors as little better than rogues. One day my boss asked me why I was off work so much and I told him my condition. He advised me to consult Drs. Kennedy & Kennedy, as he had taken treatment from them himself and knew they were square and skillful. I wrote them and got THE NEW METHOD TREATMENT. My progress was somewhat slow and during the first three months treatment for three months longer and was rewarded with a complete cure. I could only earn $12 a week in a machine shop before treatment, now I am earning $21 and never lose a day. I wish all sufferers knew of your valuable treatment.
HENRY C. LOCUST.

HAS YOUR BLOOD BEEN DISEASED?

BLOOD POISONS are the most prevalent and most serious diseases. They sap the very life blood of the victim and unless entirely eradicated from the system will cause serious complications. Beware of Mercury. It only suppresses the symptoms—our NEW METHOD cures all blood diseases.

YOUNG OR MIDDLE AGED MEN.—Imprudent acts or later excesses have broken down your system. You feel the symptoms stealing over you. Mentally, physically, and vitally you are not the man you used to be or should be. Will you heed the danger signals?

READER Are you a victim? Have you lost hope? Are you intending to marry? Has your blood been diseased? Have you any weakness? Our New Method TREATMENT will cure you. What it has done for others it will do for you. Consultation Free. No matter who has treated you, write for an honest opinion Free of Charge. Books Free—"The Golden Monitor," (Illustrated) on Diseases of Men.

NO NAMES USED WITHOUT WRITTEN CONSENT. PRIVATE. No names on boxes or envelopes. Everything confidential. Question list and cost of Treatment FREE FOR HOME TREATMENT.

DRS. KENNEDY & KENNEDY
Cor. Michigan Ave., and Griswold St., Detroit, Mich.

Statute Labor

The Khan Tells All About It.

Soon, now the festive pathmaster will hang his hammers on the outer wall, and summoning his thralls about him, will sally forth to make the side line and concession worse than they were before, if that were possible.

Since the time whereof the memory of man runneth not to the contrary, ye pathmaster has been piling mud on the middle of the road, which the fall and spring rains gleefully wash back into the ditch. With a patience and a persistence worthy of a better cause ye, pathmaster puts it all back again the following June, and this see saw business has been going on since Columbus discovered America. Occasionally the pathmaster will dump a load of rocks in the middle of the highway, but the husky farmers and the "transient public" carefully drive around this primitive piece of macadam if they have to take to the fields for it. By way of amusing the great Unwashed, the pathmaster sometimes undertakes to make water run up-hill, but he has never made a real success of it. Should he ever win out, he will make his place on the scroll of fame with Marconi, Edison, McCoubb, Westinghouse and the late lamented Mr. Rossit of Russel fence fame.

You will never tumble into the pathmaster's ditch. All you've get to do is to stay in his ruts, and nothing but a cyclone or a steam shovel will lift you out of them.

The average farmer hath few joys. The fall fair, the circus, an occasional funeral or an election furnish him with an outing occasionally, but "road work" is a fixture, Dolce for niente.

Had all the statute labor in Ontario during the past fifty years been intelligently applied, every highway in Canada would be as smooth as a billiard table, the rural bridges would be works of art, and every crossroad would be a new delight. As a rule the average pathmaster knows as much about roadbuilding and engineering as my dog knows about the automony tolls.

It's great sport when some conceited and domineering jay gets appointed pathmaster. Then there are great doin's. You can here them sassin' each other all along the beat. Sometimes a feud is started that will burn until third and fourth generations of them that worked on the roads. The free and independent farmer hates to be ordered around, and the sooner the pathmaster goes to join the dodo in oblivion the better for all hands—and the roads!

Business Men,
Professional Men,
School Teachers,
Clergymen, Etc.

Use Printed Stationery

It costs little more than the plain—gives caste to your business or profession. We have several qualities of Letter Heads, Note Heads and Envelopes, as well as a full line of Commercial Stationery.

Some Spring or Summer Announcement is wanted—a circular, booklet or dodger—perhaps some Billheads or Statements—Labels or Tags.

Your Printing is what we are asking for—and we can ask for it with good grace, for we do the kind of Printing that pleases fastidious people.

The Review
Job Department,
MADOC, ONT.
Let us Figure on Your Requirements

CROUP stopped in 20 minutes cure with Dr. Shoop's Croup Remedy. One test will surely prove. No vomiting, no distress. A safe and pleasing syrup—50c. Druggists.

Try Our
Hardwood Flooring
We carry a stock of Hard Maple, Birch and Soft Maple Flooring.

Now is the time to place you order for
Star Portland Cement
People ask for STAR because it is reliable * * * *

.· RUBEROID ·. ROOFING .·
—is good. We sell it
One Million Shingles Also Rough Lumber, Joist, Scantling, Dressed Lumber, Doors, Sash, Mouldings, etc., in stock.

R. F. HOUSTON & SON
TWEED, ONT.

Solomon's Bathtub.

With Chronicles as its authority, the Plumbers' Trade Journal says that the bathroom was an invention of King Solomon, who put it in use a thousand years before the Christian era. It was sinful to enter the sanctuary unless the body was perfectly clean, and for the accommodation of priests a bathtub was erected at the entrance to the temple. It was said of Solomon, "He made a molten sea of ten cubits from brim to brim round in compass and five cubits the height thereof, and a line of thirty cubits did compass it roundabout." According to the measurements, the Solomonian tub was forty-five feet in circumference at the top and six and one-half feet deep. It rested on carved figures of oxen and was of solid brass cast in one piece, decorated with a floral design. Connected with it there were ten small sinks, which were used for washing the offering.

Men Who Cheat Themselves.

I have known employees actually to work harder in scheming, shirking, trying to keep from working hard in the performance of their duties, says Orison Swett Marden in Success Magazine, than they would have worked if they had tried to do their best and had given the largest, the most liberal service possible to their employers. The hardest work in the world is that which is grudgingly done. The youth who is always haggling over the question of how many dollars and cents he will sell his services for little realizes how he is cheating himself by not looking at the larger salary he can pay himself in increasing his skill, in expanding his experience and in making himself a better, stronger, more useful man.

College Foolishness Barred.

"John," said the farmer, "I've given you the best education the college had in the shop."

"Yes, sir."

"Never stood back fer expense?"

"Never."

"You speak six languages?"

"Perfectly."

"So fur, so good. Now, listen. Don't swear at the mule in Greek. Don't use no Latin terms to him, an' fling no French his way. Use the Georgy dialect that you an' the mule wuz raised to. It's my opinion that the mule won't stand no college foolishness."

Judge Hoar's Retort.

Judge Hoar and General Butler were opponents in a case of a new trial. General Butler quoted, "Eye for eye, skin for skin, tooth for tooth—yea, all that a man hath—will he give for his life."

To which Judge Hoar replied, "Yes, the devil quoted that once before in a motion for a new trial."

There is no tyrant like custom and no freedom where its edicts are not resisted.—Bovee.

PERT PARAGRAPHS.

Most of us don't mind earning our living, but we are impatient of the system that makes it take so much of our time to do so.

We are apt to suspect people who always agree with us and to dislike them if they don't.

There may be some people who marry to get money, but did you ever know anybody to marry to lose it?

There is plenty of food for thought lying about, but there seems to be a very small demand for it.

We may not admire a pachyderm, but members of that class do seem comfortable under what to most of us seem to be distressing conditions.

There doubtless is a difference between a lie and a skillful handling of the truth, and the popularity of the operator clearly shows it.

The man who always does as he pleases is either a brute or a diplomat.

A short answer very often makes a long account that ultimately has to be settled.

Humor and Philosophy

By DUNCAN M. SMITH

PERT PARAGRAPHS.

If a woman were to try to do her best she would probably modestly assert that it is really the worst thing that she ever did.

A good custard pie properly applied will sometimes heal a breach in domestic relations.

It is a fine thing to be gritty, but that very quality is apt to create friction.

Getting an education is either a bore or a blessing, all depending upon who you are.

Probably government by injunction was first instituted by a rich mother-in-law.

It is hard to distinguish between friend and foe before the battle and after it still more so.

Being optimistic is very brave and very grand and self sacrificing, but it is dreadfully wearing on the constitution in housecleaning time.

The man who has a brilliant opportunity to say "I told you so" and who refrains needs no other testimonial as to his self control.

Although they have been talking all winter about voting, you will be able to notice that there are a lot of women who won't vote this spring.

If a woman is skillful enough and wise enough to settle the morning coffee she probably can settle other domestic difficulties.

Tariff Tinkering.

To take the tariff law in hand
And fit it to the taste
Is quite an easy task if one
Has several years to waste.
To cut a little here and there
And add a line or two
Is such a simple task if one
Doesn't have the work to do.

The man who daily sits around
The little corner store
Can tell you how to cut it up
And confidence restore.
And any one who wasn't near
The place where it was done
Would say that to revise it right
Was just the same as fun.

But when a fellow on the job
Gets busy with his knife
To prune away the surplus words
He meets a deal of strife.
Each infant industry declares
With moisture in its eye
If any of its corns are pared
That it will surely die.

And that is why a congressman
May earn at least his pay,
For when the case is up to him
And he must whack away
He cannot figure on results
Nor answer at a glance,
And so he has to shut his eyes,
Strike out and take a chance.

A Vacation.

Little Willie's mother had been called away to see a sick relative. Before going she had a motherly talk with that hopeful.

"You must be a good boy when I am away."

"Yesem."

"And not be lonely."

"Noem," adding under his breath, "and I won't wash my ears for a whole week."

Double Cross.

Johnny has the whooping cough;
Molly has the mumps;
Charlie broke the gas jet off;
Father's in the dumps.

Bridget said the furnace broke
When she shook it down;
Parlor grate begins to smoke
Like a factory town.

Things are going to the bad,
Trouble by the peck.
Looks as if our good luck had
Got it in the neck.

The Handy Tool.

"What in the world is the matter with your face?"

"I have been shaving myself with a can opener."

"A can opener?"

"Well, it used to be a razor, but my wife found a better use for it."

Slight Resemblance.

"Canibalism is no longer practiced."

"Think so?"

"Don't you?"

"I don't know. I saw a ham actor eating a ham sandwich awhile ago."

Trained Wrong.

"I hear Charley is married."

"Yes; he captured a trained nurse."

"How do they get on?"

"He is afraid he will have to train her all over again."

Spoil the Sale.

"Let me sell you a joke."

"How much?"

"Fifty cents."

"Can I read it first?"

"I should say not. If you did I couldn't make the sale."

Provincial Loan of $3,500,000

THE GOVERNMENT OF THE PROVINCE OF ONTARIO, under the authority of Chapter 8, of the Statutes of Ontario, 1909, invites subscriptions from the public for a loan of $3,500,000 on bonds of the Province of Ontario, or "Ontario Government Stock."

The bonds will be dated 1st June, 1909, and payable on the 1st June, 1939, in denominations of $1,000 each, with coupons attached for interest at the rate of four per cent. per annum, payable half-yearly on the 1st June and 1st December in each year at the office of the Provincial Treasurer, Toronto, or at the offices of the Bank of Montreal, in Montreal, Canada, and in New York, N. Y., at the holder's option. Bonds will be made payable to bearer, but on request will be registered in the office of the Provincial Treasurerer and endorsed as payable only to the order of certain persons or corporations, and on request of holders will be exchanged for "Ontario Government Stock" at any time."

"Ontario Government Stock" will bear interest from the 1st day of June 1909, principal payable on the 1st day of June, 1939, and interest at the rate of four per cent, per annum will be paid half-yearly by cheque on the 1st day of June and 1st day of December in each year. "Ontario Government Stock" may be subscribed for in sums of $50 or multiples thereof, and will be transferable in the books of the Treasury Deparment only by the holder or his attorney in similar manner to transfers of bank stock.

The issue price during the month of June, 1909, will be 102 for each $100, and after the 30th day of June, 1909, the issue price will be 102 and interest accrued from the 1st June, 1909.

ALL BONDS AND INSCRIBED STOCK ISSUED UNDER THE AUTHORITY OF THE SAID ACT ARE FREE FROM ALL ONTARIO PROVINCIAL TAXES, CHARGES, SUCCESSION DUTY AND IMPOSITIONS WHATSOEVER.

Purchaser of Stock or Bonds will be required to send certified cheque with the application, payable to the order of the "Provincial Treasurer of Ontario."

This loan is raised upon the credit of the Consolidated Revenue Fund of Ontario, and is chargeable thereupon.

Subscribers should state whether they desire bonds or "Ontario Government Stock."

Example: A subscriber for $1,000 will have the option of taking either a bond or "Ontario Government Stock." A subscriber for $750 will be given "Ontario Government Stock," as bonds are only in the denomination of $1,000.

A. J. MATHESON,
Provincial Treasurer.
Treasury Department, Parliament Buildings, Toronto, 3rd June, 1909.

Newspapers inserting this advertisement without authority from the Department will not be paid for it.

Get Married Any time, but send us your wedding invitations. We have the latest styles, lowest prices, and do best work. Samples at REVIEW office.

WHEN YOU BUY
BUY AT HOME.
The Home Merchants merit your support, they are the mainstays of the community. And when you buy of Home Merchants, buy of those who advertise.

To Rent.

After July 4th, 1909, the Corner Store, now occupied by W. F. J. Alexander as a Drug Store. Apply to
13-tf W. H. O'FLYNN.

DENIS GILLEN
NOTARY PUBLIC.
Conveyancing, Fire Insurance, Money to loan on farm property. No commission, no valuation fee. Office formerly occupied by A. A. McDonald.
MADOC. — ONT.

Sand and Gravel
The Crookston Sand & Gravel Company
are prepared to furnish different grades of Sand and Gravel for purposes of cement construction, plastering, etc. F. O. B. on car at their Gravel Pit near Crookston or at points of purchase as may be arranged.
For terms apply to
The Crookston Sand & Gravel Co.,
Crookston Post-office, or Post-office Drawer 1064, Belleville.
Any person wishing to communicate by telephone, kindly telephone No. 197, Belleville.

. Men's Two-Piece .
. Summer Suits .
~ For $3.00 ~
Have you seen them yet?
Men's Light Grey and Medium Grey Summer Suits with colored thread mixture and quiet stripe effects, latest cut.
The regular price of these Suits are $5.00 to $6.00.
To Clear $3.00
B. O'HARA

COW-EASE
Is a preparation to prevent the dreaded fly pest on horses and cattle. It is a clean, clear, non-penetrating liquid, does not gum up the hair or blister the skin. It contains nothing injurious and is **absolutely harmless**. The use of Cow-Ease, by keeping away the flies, allows the cows to feed in peace in the pasture, thereby helping the flow of milk. **It is a fact** that where Cow Ease has been used, the increase in the quantity of milk has been as much as 25 per cent. Cow-Ease gives instant relief, and if used just before milking quiets the cows so that milking is a pleasure.
Cow-Ease Will Kill all Lice and Vermin.
If your cattle have lice a few applications will demonstrate this fact.
Cow-Ease in the Stable.
Flies will not remain where Cow-Ease is used. Spraying the interior of horse stalls and bedding insures comfort and rest to the horses. A slight application on the horses before starting on a drive will keep the flies away and prevent the fretting so natural in nervous horses.
For sale by
FRANK DAFOE

If you are Going to build
or do any Repairing.
We are doing All Kinds of Work in
House Furnishing
SUCH AS
Doors, Sash, Mouldings, etc.
We keep in stock Lumber, Lath and Shingles.
JOB-WORK A SPECIALTY.
M. BRISTOL

North Hastings Review.

$1.00 a Year in Advance. "PARTY IS THE MADNESS OF MANY FOR THE GAIN OF A FEW." $1.50 if Not so Paid

33RD YEAR.—No. 25. **Madoc, Hastings County, Ontario, Thursday, June 24, 1909.** POSTAGE PREPAID

One Year And Lashes

The Various Terms Meted Out At The County Court Last Week.

Senior Judge Deroche passed sentence on the following five men, found guilty of different crimes, Thursday last:—

Babcock was sentenced to three month in the common jail at hard labor to date from the day of sentence. As he has already served three months this makes a total of six months.

Thomas Smart was next one up for sentence. He was given six months in Central Prison to date from Thursday on the charge of perjury.

Richard Simpson came next. He was found guilty of indecent assault. The Judge said he was going to do all he could to prevent such crimes. He then sentenced him to one year in Central Prison and 20 lashes, ten to be administered two months after entrance and ten two months before leaving. On the charge of escaping from custody he was sentenced to six months to run concurrently.

When sentence was pronounced the wife of the prisoner broke down and had to be led from the court room. She had a little 4 months' old baby in her arms.

Harry Barnum, of Trenton, convicted of shopbreaking and theft, was then sentenced to three years in Kingston penitentiary on the charge of breaking into and stealing from Haines' store in Trenton, and three years in the same institution on the charge of stealing from Barry & Co.'s store. He took the sentence coolly.

Jerome Cronk, of Trenton, was also found guilty on the same charges as Barnum. The prisoner said he "was dead innocent of the job and knew nothing of the robbery."

Judge Deroche, before pronouncing sentence, said he believed the verdict of the jury was true and he would give him three years on each charge, both to run concurrently.

William Vancott of Trenton, was the last one to be sentenced. He was found guilty of receiving stolen goods. As the jury asked for a strong recommendation to mercy, the sentence was six months in the Central Prison

ANOTHER GOES TO PRISON.

The aftermath of the Trenton shopbreaking and stealing case which has occupied several days in the County Court during the past week, occured when Judge Deroche sentenced John Compeau to two years and six months in Kingston penitentiary.

This is the young man who turned King's evidence and told the whole story about the plan and the operation of the robbery of Haines boot and shoe store as well as Barry and Co.'s general store in Trenton on April last. Partially as a result of his story Jerome Cronk, Harry Barnum and Wilbur Vancott have been sent to prison.

Pains of women, head pains, or any pain stopped in 20 minutes sure, with Dr. Shoop's Pink Pain Tablets. See full formula on 25c. box. Sold by Harper's Drug Store.

The engineers of the C. N. R., who are dissatisfied with their treatment at the hands of the company, have applied to Ottawa for the appointment of a Board of Conciliation.

Tell some deserving Rheumatic sufferer, that there is yet one simple way to certain relief. Get Dr. Shoop's book on rheumatism and a free trial test. This book will make it entirely clear how rheumatic pains are quickly killed by Dr. Shoop's Rheumatic Remedy—liquid or tablets. Send no money. The test is free. Surprise some disheartened sufferer by first getting for him the book from Dr. Shoop, Racine, Wis. Sold by Harper's Drug Store.

The Goverment has let the contract for the construction of a plant at Ottawa to experiment with peat in the manufacture of gas.

IVANHOE

Crops are looking well at present but are much in need of rain.

Mr. Thos. Tummon is engaged in putting up a new barn for Mr Baldwin Ried.

Mr. and Mrs. Jno. Benson spent Sunday in Crookston.

Mrs. James McKee had a severe attack of lumbago on Saturday last. Dr. Harrison is in attendance.

Mrs. Clements is slowly recovering.

Pain anywhere stopped in 20 minutes sure with one of Dr. Shoop's Pink Pain Tablets. The formula is on the 25 cent box. Ask your doctor or druggist about this formula! Stops womanly pains, headache, pains anywhere. Write Dr. Shoop, Racine, Wis. for free trial to prove value. Sold by Harper's Drug Store.

QUEENSBORO

The Ladies of the English church, Queensboro, are giving a lawn social, on the church lawn, on Tuesday, June 29. Refreshments will be served, also ice cream and candies and the Tweed band in attendance.

Rev. Mr. Thomas was in Plainfield, this week.

Miss Kathleen Diamond is visiting friends in Belleville.

Miss Jennie Jeffs left for Toronto this morning.

A social is to be held on the Methodist parsonage lawn on Friday evening July 2nd.

A little daughter has come to the home of Mr. and Mrs. Herbert Wiggins

Master Earl Squire, is in Tweed this week trying the entrance exams.

Mrs. I. McKeown, Bannockburn, is the guest of her sister, Mrs. A. Howe.

Miss Carrie Sagar, left for Vinemount, yesterday, where she will spend the summer.

Mrs. W. R. Thomas, Tamworth, is the guest of Mrs. Walter Gray this week.

Miss Mabel Thompson returned home last week accompanied by Master Willie Armstrong after spending the past two weeks in Toronto.

What might have proved a serious fire occured in our village on Monday last, at the home of Mr. E. Groves. Shortly after noon flames were discovered issuing from the summer kitchen. A fire brigade was quickly organized and the flames were soon extinguished.

A meeting was held in the Orange Hall on Monday evening last for the purpose of supplying cooks for the Orange celebration to be held in Moore's grove, July 12th. About 40 ladies were present. Needless to say the supplies for that day will not be limited.

The Nox Tasteless Liquor, Drug and Tobacco Cure.

We have yet to hear of one failure to cure where a fair trial has been given. Can be given without the person knowing it, is harmless and absolutely without taste. Mother sister or wife, you would be doing a great work by giving this remedy to some members of your family. We will mail a full month's treatment for five dollars. The Scobell Drug Co., St. Catharines, Ont., or at Harry Jones Drug Store.

Important Session Of County Council.

The Children of Mr. and Mrs. Jerry Clarke, the Black Creek Victims, Granted $4,250--New County Clerk Appointed.

The June session of the County Council opened in Shire Hall Tuesday afternoon with Warden Rogers in the chair. Nearly all the councillors were present.

Warden Rogers said he was very pleased to welcome the members back to their old places. He believed the outlook was for a prosperous season as the crops at present were looking fine. The finances of the county were in good condition he was happy to say. He believed there would be just the usual business to be transacted and he thought the matter of the recent deplorable accident at Black Creek would be satisfactorily settled.

A communication was read from Mr. J. Alexander stating that on the 26th of April Jerry Clarke and his wife were drowned by going through a defective bridge at Black Creek and left his orphan children, aged 8 and 10 years. As their guardian he claimed unstated damages before taking action through the courts. He said he would very much prefer having the matter settled without going to law. Mr. Alexander is the grandfather of the two children, Mrs. Clarke being his only daughter. He would like to meet a committee from the Council at any time.

On motion a committee composed of Warden Rogers, Messrs. Kells, Hannah, Harper, Mather, Vermilyea and Bowlby with Solicitor Masson were appointed to meet and confer with Mr. Alexander and see if the matter could not be satisfactorily arranged.

Applications for the position of County Clerk made vacant by the death of the late Wm. R. Aylsworth were read Tuesday afternoon from the following:—

A. M. Chapman, Frankford.
H. M. Blair, Cooper.
C. W. Thompson, Stirling.
Willet C. Farley, Thurlow.

As a number of other applications were expected it was decided to refer those already in until Wednesday.

WEDNESDAY MORNING.

Council resumed Wednesday morning at ten o'clock, Warden Rogers in the chair.

A number of Communications were read and referred.

Mr. W. H. McBain, of Madoc, applied for the position of County Clerk. In his application he said he was 33 years of age, married, and at present was assistant postmaster at Madoc and was three years clerk of the village. It was referred with the other applications.

A Ketcheson reported that he had investigated the fire on the Frankford bridge, and he had found that had it not been for the prompt services of a number of young men who were passing, the bridge would doubtless have been destroyed. In putting out the fire these young men had their clothes badly soiled and he recommended that they be re-imbursed to the extent of $5 each. It was referred to the Ways and Means committee.

Mr. Clarke moved, seconded by Mr. Newton, that the salary of the County Clerk be fixed at $500 per year.

Mr. Hanley thought it was a step in the right direction as the applicants would know just where they stood.

Mr. Vermilyea thought the same. The county should economize.

Dr. Bowlby thought the low salary would debar many able men from the position.

Dr. Harper thought $500 was not enough. He suggested that they get one of the inmates from the House of Refuge who might do the work for $200. (Laughter.)

WEDNESDAY AFTERNOON.

Council resumed at two o'clock Warden Rogers in the chair.

The first business taken up was the voting on the question of the salary to be paid a County Clerk.

Dr. Harper moved that the salary of the Clerk do not exceed $700.

Mr. Clark moved that the salary do not exceed $500.

On a vote being taken Mr. Clark's motion was carried.

THURSDAY MORNING.

Mr. P. P. Clark read the report of the special committee appointed to deal with the matter of the death of the late Jerry Clark and Mrs. Clark and Mrs Hayton's horse for which she claimed damages.

The committee decided to reimburse Mrs. Hayton to the amount of $140 for the loss of her horse which was killed through a defect in Ross' bridge at Hazzard's Corner on April 26th, this year.

The committee in conference with Mr. J. Alexander, guardian of the two children of Mr. and Mrs. Jerry Clark and the executor had come to a satisfactory agreement whereby the council is to pay the sum of $4,250 in full of all claims against the County. The $4000 will be reserved for the children and the $250 is to go towards the expense of searching for the bodies.

Mr. Vermilyea thought the committee deserved credit for the way they had done their work and he thought the council would extend much sympathy to the bereaved relatives. No money could recompense the children for the loss of their parents.

All the members who spoke were very favorable at the result of the work of the committee.

THURSDAY AFTERNOON.

Council resumed at two o'clock Thursday afternoon, Warden Rogers in the chair.

Mr. Ketcheson moved, seconded by Mr. White, that the sympathy of this council be extended to Mr. J. Alexander on the recent death of his relations, Mr. and Mrs. Jerry Clark.—Carried.

A petition was read from a number of residents of Marmora township against the establishment of a new school section at Deloro as they claimed the new school was not desired.

Inspector Mackintosh said he was convinced that a school should be established there. There were at least 50 children there ready to attend. Deloro was a mining centre and a school was necessary. No action was taken in the matter on motion of Mr. Vermilyea.

When the blanks in the by-law to appoint a County Clerk was read considerable discussion was heard.

Those nominated were A. M. Chapman, Hugh M. Blair and W. C. Farley.

On a vote being taken Mr. W. C. Farley was appointed to the position.

Mr. Weaver moved, seconded by Mr. Sills, that the salary be fixed at $500 and that his services begin on July 1st.

The council then adjourned until Friday morning.

FRIDAY MORNING.

The county fathers met at 10 o'clock with the warden in the chair.

Mr. Mather, Chairman of the Committee on Estimates, presented his report. The general rate this year being 3 1-10 mills.

Dr. Harper moved that the by-law to appoint a County Clerk be not read a third time and asked that a vote be taken on the question.

On a vote being taken for the third reading of the by-law, the vote stood.

YEAS — Vermilyea, Mather, Dr. Leavitt, McLellan, Maloney, Sills, Clack, Stringer, Hanley, McLaren, Newton.—12.

Nays—Ketcheson, Beatty, Harper, Hannah, Wright, Kirk, Dryden, D. Bowlby, Kells, Gunter, Cook, Rollins, McDonnell, and the Warden.—14.

The reading of the by-law was therefore defeated. It was practically a straight party vote.

Mr. Ketcheson then gave notice that he would to-morrow introduce a by-law to appoint a County Clerk.

Mr. Hanley moved, seconded by Mr. Ketcheson, that in the opinion of this council no blame should be attached to the Superintendent of Roads and Bridges or either to Foreman McIlroy in regard to the recent deplorable accident at Black Creek bridge, when Mr. and Mrs. Jerry Clark were drowned.

COUNTY CLERK APPOINTED.

At the meeting of the County Council Saturday morning the principal business done was the appointment of a County Clerk. There had been considerable discussion during the session over the appointment, the two applicants most in the limelight being Mr. A. M. Chapman, of Frankford, and Mr. W. C. Farley, of Canifton. Saturday morning Mr. Chapman was elected to the position. The salary is $500 per year.

Died In Toronto.

The death took place in Toronto on Saturday evening of Mr. William John Clokey. He was born in Madoc nearly 55 years ago, being a son of the late J. W. Clokey. After learning his trade he removed to Whitby where he entered the employ of the Massey-Harris Co. Last fall he was stricken with paralysis and since then he has been unconscious. Besides his wife he leaves one daughter, Miss Gladys, at home, and four sisters as follows: Mrs. Casper Wills of Belleville, Mrs. George Thompson of Colma, B. C., Mrs. H. Perry, Vancouver, B. C., Mrs. C. Laplante, of Woolsley, Sask. Deceased was a Presbyterian.

A fifteen months old child was fatally stung by a swarm of bees at Holland, Mich.

LOCAL AND PERSONAL.

Mr. Fred Elliott, of the G. T. P., is home visiting his parents.

Mr. and Mrs. C. Tucker, of Tweed, spent Sunday in town.

Mr. Archie Riddell, of Bancroft, was in town over Sunday.

Miss Alice Gream is spending a few weeks with friends in Belleville.

Mrs. Norman Lauchland, of Montreal, is visiting her father, Mr. J. C. Dale.

Miss Teur, of the High school staff, left Tuesday for her home in Port Hope.

Miss Myrtle O'Hara attended the conversazione at Whitby, Monday night.

Mrs. Joseph Baker and daughter Estella, of St. Ola, are visiting friends in town.

Mr. and Mrs. Peters, of Odessa, were guests of Mr. and Mrs. Wm. Knox over Sunday.

Miss Minnie Robinson, of Queensboro, is visiting her brother, Mr. Fred Robinson, in Belleville.

Mrs. Moon and Miss Mable Reid returned home Thursday after spending a week in Ottawa.

Miss Grace Aylsworth is home from Whitby Ladies' College for her summer vacation.

Mr. Thos. Knox is home on a visit from White River, where he is employed in the C. P. R. offices.

Miss Cecil Caldwell, of St. Agnes School, Belleville, is spending a few days in town with her mother.

Police Constable Demille, of the Belleville police force, was visiting his parents this week.

Mrs. Anley, of Toronto, arrived in town on Saturday night to visit her mother, Mrs. Brown, who is ill.

Miss Phoebe Kerr visited her sister, Mrs. Harry Campion, of Marmora township, for a few days this week.

Mr. G. Holmes, C. P. R. engineer of Schreiber, formerly of Madoc, is visiting friends in this vicinity.

Mrs. Ed. Cross and little son Kenear, left this week for Victoria, B. C., to spend the summer.

Mr. O. M. Alger, proprietor of the Tweed News, was over Monday night to attend the I. O. O. F. decoration services.

Mrs. B. Carter left on Friday for her new home at Niagara, Ont., where Mr. Carter has been appointed emigration inspector.

Mr. and Mrs. Newton, of Tweed, were in town on Monday. Mr. Newton attended the Oddfellows decoration services.

Miss Lois Dafoe returned to Kingston last Friday to take up her duties as nurse-in-training at the General hospital.

Mr. and Mrs. M. Maybee, who have been visiting at Mr. Ed. Diamond's, Allen Settlement, for the past two weeks, have returned home.

Miss Myrtle Mair left for her home in Clinton last Friday after spending the past year with her uncle Mr. Alex. Milne, of this town.

Mrs. H. H. Crossby, of Peterboro, is visiting her brother, Mr. Wm. Jenkins, who attained the great age of 90 years on Tuesday.

Miss Leighton, of the Madoc High school staff, is in Bancroft this week presiding examiner at the entrance exams. taking place in that village.

Miss I. Breakell and Mr. Crozier Moore of the Public school teaching staff, presided at the examinations at Marmora and Stirling respectively this week.

Messrs. A. MacGregor, M. W. Connor, W. E. Connor, A. Williamson and Chas. W. Whytock attended the Masonic divine service in Tweed on Sunday.

Miss Jean and Mr. Will Rankin, have gone to their home in Hermon for the summer.

Mrs. Harry Ross and two little daughters returned to their home in Prescott on Friday, after spending the last two months with Rev. C. Young, Mrs. Ross' father.

Mrs. Alexander, principal of Bridgewater school, was in town on Monday. She has four candidates for district certificates. Exams. take place this week at High school.

Mr. Ralph Hicks, who has been employed for upwards of two years in the banking house of J. C. Dale & Co., leaves on Saturday to take a position in the Bank of Commerce, Belleville.

Mr. D. J. Colling and wife of York, Neb., are in Belleville on a visit to the former's two brothers, William and Robert. The latter is turnkey at the county jail and an old resident of Madoc.

Miss Kathleen Hungerford, daughter of Mr. W. A. Hungerford, Madoc, who graduates shortly from St. Agnes' School, Belleville, and leaves to take up her residence in Toronto, sang in St. Thomas' Church, Belleville both morning and evening on Sunday last.

Hymeneal.

CUMMINGS-MCKENTY.—A very pretty marriage was solemnized in the Sacred Heart Church, Madoc, on the 15th June, when Mr. Thomas Cummings, Peterboro, and Miss Nellie McKenty, Madoc township, were united in the holy bonds of matrimony by Rev. Father O'Riordan with nuptial mass. After luncheon at the home of the bride's mother Mr. and Mrs. Cummings left on the afternoon train on their bridal trip to Toronto and other western points.

RIMINGTON.

The genial rays of Old Sol are asserting a most pronounced and and intense heat. There have been no sunstokes as yet

A large number attended church Sabbath evening. A feature of the service was the rendition of two choice musical compositions.

There is some activity in building this summer. Mr. Geo. Smith is building an addition to his residence and Mr. J. Irwin is erecting a fine large modern barn.

Mr. and Mrs. E. Holmes are visiting friends in the south this week.

We hear no hymeneal choruses this summer except indeed, the multitudious cadences of the blue-bird.

Our Eldorado correspondent forgets that the moth is always burnt when it flirts with a candle. We criticize their simile.

BASEBALL.

The "Rimmers" went down to defeat twice last week, the first by seven runs in a game with the Madoc team and on Friday by a score 3-1 with a picked team from the Allen Settlement and Queensboro. There were good games in both cases and for an amateur team the "Rimmers" are to be congratulated. A return match will be played in the near future.

DIAMOND CHIPS.

There was some fast ball play at certain stages

Madoc has some splendid athletes on the field.

McCoy was nicely surprised off first by Wellington.

C. A. Moore gave very impartial rulings.

Lew Phillips is just getting into form.

Watch for the next!

THE DOMINION BANK

Capital Paid-up - - $ 3,980,000
Reserve Fund and Undiv'd Profits 5,280,000
Total Assets, - - - 50,880,000

A General Banking Business Transacted

SAVINGS DEPARTMENT

Interest allowed from date of deposit.

Customers may Issue cheques on Savings Department.

Branches and Agents throughout Canada.

F. COTTLE, Local Manager

J. C. DALE & Co

BANKERS.

Savings Department

Deposits of One Dollar and Upwards received and Interest Allowed from Date of Deposit at the Rate of

4 PER CENT. PER ANNUM

Interest Added to Principal 4 TIMES A YEAR.

Dr. W. J. MOON

VETERINARY SURGEON AND DENTIST

Graduate of Ontario Veterinary College, Toronto.

Office—St. Lawrence str., Phone 45. Madoc. 43-1 yr

AUCTIONEERS

E. C. TUFTS

Licensed Auctioneer

For Hastings County.

Terms moderate.

MADOC, - ONT

T. W. HAMILTON,

LICENSED AUCTIONEER FOR COUNTY OF HASTINGS.

Terms moderate.

Telephone messages promptly attended to. 44-1yr

MADOC. — ONT.

Madoc Lodge. No. 179. I.O.O.F.

Meets in Oddfellow's Hall, Wilson Block, every Monday evening at the hour of 8 o'clock. Visiting brethren will always be cordially welcomed.

W. H. BROOKS, Rec.-Sec. ARCHIE KINCAID, Noble Grand

L. F. MORRICE, Fin.-Sec.

Madoc Lodge, No.195, A.O.U.W

THE Ancient Order of United Workmen meets every first and third Friday of each month in Moon's new block. Visiting brethren are cordially welcomed.

A. D. WEIR, Master Workman. W. H. MCBAIN, Recorder

COLLEGES.

Graduates of

Belleville Business College

hold the BEST POSITIONS because of their thorough and practical training. . . . . .

OUR COURSES warrant sure advancement in business life.

For Catalogue, address—

Belleville Business College

Limited,

Box B., Belleville, Ont.

F. E. O'FLYNN, B.A., Man. Dir.

50 YEARS' EXPERIENCE

PATENTS

TRADE MARKS DESIGNS COPYRIGHTS &C.

Anyone sending a sketch and description may quickly ascertain our opinion free whether an invention is probably patentable. Communications strictly confidential. Handbook on Patents sent free. Oldest agency for securing patents.

Patents taken through Munn & Co. receive *special notice*, without charge, in the

Scientific American.

A handsomely illustrated weekly. Largest circulation of any scientific journal. Terms, $3 a year; four months, $1. Sold by all newsdealers.

MUNN & Co. 361 Broadway, **New York**

Cough Caution

Never, positively never prescribe cough syrups. If you recognize your inability to compound a cough syrup that will always cure, and yet avoid the irritated throat "after pitch." Don't merely suppress it with a temporary palliative, but strengthen your lungs and finally overcome the cough. For 40 years Dr. Shoop has repeatedly warned people not to take cough medicine out of the bottle. Yet 40 years ago Opium, Chloroform, and other narcotics were quite a little more prominent than now. And yet, on the label of every package of your Cough Medicine, good, bad, or indifferent, you should find no narcotics, no opiates, and no chloroform, and find it as having Dr. Shoop's Cough Cure. No other marks on Dr. Shoop's Cough Cure. Not even the medicine itself, mindful as it is of its mission, dare be more quiet, more gentle, more soothing than Dr. Shoop's Cough Cure. Yet it is not a truly remarkable cough remedy. Take no chance then, parents, with your children. Insist on having Dr. Shoop's Cough Cure. Compare carefully the Dr. Shoop package with others and note the difference. No poison marks there! You can always be on the safe side by demanding

Dr. Shoop's Cough Cure

"ALL DEALERS"

Taking on the Pilot

Our Classified Want Ads. will pilot the ship of business to the safe harbor of commercial prosperity. People read the "Articles for Sale" ads. If you have something to sell tell them about it.

One large machinery firm in Toronto has built up its business by using Classified Want Ads. exclusively.

TO LOOK INTO BOOKS

Former Manager McGill Is Again Put on Stand.

Late Head of Ontario Bank Declares That the Directors Knew All About His Dealings and Instructed Him to Buy Stocks—Says He Protested at Some of the Deals—Is Scrutinizing Books To-Day.

Toronto, June 22.—Once more the books of the defunct Ontario Bank will come under the scrutiny of Charles McGill, who though serving a penitentiary term, is now in Toronto, to give evidence before Referee Kappelle.

From eleven o'clock yesterday morning, until a quarter after four, with two hours off for lunch, he was under examination, trying to recall dates and circumstances when, he swears, he was directed by men "higher up" to carry out certain financial transactions in connection with the business of the bank. He was submitted to a severe memory test, but he was unable always to furnish definite information, declaring that if he could only get another look at the books, he'd substantiate his statements.

He will be given two hours to look over the books before resuming his evidence to-day.

The enquiry is being conducted before Referee George Kappelle, McGill appearing to urge his defence to being officially liable for 1,243 shares of Ontario Bank stock.

"There were no shares in my name at the time of the failure," he explained. "Shares were transferred to the Officers' Trust Fund. Acting under the instructions of the directors I gave instructions to brokers to purchase stock for the bank."

Continuing, he said, these orders were not in writing. All through, he stuck to the contention that he had at all times acted according to the instructions of the directors and particularly the president, G. R. R. Cockburn. If he were only given time to go through the books and refresh his memory, he would be able to connect somebody with each transaction. Frequently he averred that President Cockburn knew as much or more about the buying and selling of the bank's stocks as himself and that if the late Mr. Smith and the late Donald McKay had been examined when he had so advised, they could have and would have confirmed him in his every statement.

"I do not like to generalize, but after all I have been through, it is impossible for me to cite specific cases unless I can get access to the books."

"Did you ever give any information to Mr. Cockburn as to the holdings by the bank of its own shares?" asked Mr. James Bicknell, K.C., who appeared for the liquidators.

"Yes."

"What was the last time before the failure that you did that?"

"I cannot say. He saw the books every day and was aware who were buying and how much stock the bank had to take care of. He knew every-time that I bought anything."

"Did you ever give Mr. Cockburn a statement showing what funds of the bank were invested in its own shares?"

"Yes, and at this time Mr. Cockburn told me not to sell any more shares until he had sold his."

September 1, 1906, was the meeting when he was instructed not to buy any more stock; yet, at the request and with the consent of the directors, 1,000 shares had been transferred between that date and Oct. 9. At that meeting, witness claims, he officially revealed to them, though they all previously knew, the exact balance in the balance book. Then the directors had gone through it item by item. Just before the bank's collapse, he was instructed to purchase more stock and only did so after very stiff protest.

A Murderer Released.

Montreal, June 22.—Ten years ago Elzear Mann murdered his mother-in-law during a drunken quarrel and was sentenced to be hanged, but his sentence was changed to life imprisonment.

It appears that Mann's conduct has been of the very best, and yesterday his lawyer, T. Paguenlo, received word from Ottawa to the effect that Mann would be liberated on ticket-of-leave.

Strike Ties Up Fishing Fleet.

Vancouver, B.C., June 22.—The whole fleet of the New England Fish Co., operating out of Vancouver to the northern halibut banks seems liable to be tied up as a result of a strike among the fishermen over union principles. Eighteen months ago the Pacific Halibut Fishermen's Union was formed, and the men who man the New England steamers are said to all belong to it.

Rich In Gold.

Port Arthur, June 22.—Patrick Hickery is in from Sturgeon Lake gold fields with some samples which assay a thousand dollars to the ton.

The Climax silver mine in Silver Mountain district is to be opened up again. It was one of the best mines in the early days of mining in the district.

Prescriptions for Liquor.

Cobalt, June 22.—Dr. Routhier, a French-Canadian, charged with falsifying prescriptions so that alcoholic liquors could be obtained by customers, and J. Keeley, a druggist, who filled the prescriptions, were brought before Magistrate Atkinson and remanded for a week.

Heat Fatal In New York.

New York, June 22.—Yesterday's temperature hovered about 90 in the shade. The death of one man was reported and many cases of heat prostrations were treated at the hospitals.

W. L. M. KING ELECTED.

New Minister of Labor Goes In By Acclamation.

Berlin, Ont., June 22.—Hon. W. L. M. King was yesterday elected by acclamation to represent North Waterloo. The vacancy was caused by his elevation to Cabinet rank in the Laurier Government.

Allan Huber, who threatened that he would oppose him, failed to raise the cash for the necessary deposit, and was not nominated.

"It is with deep appreciation of the honor which has been conferred and of the added responsibilities which it brings, that I thank the electors of this riding," said Hon. Mr. King, in addressing the meeting. "It is sometimes said that there is too much party and too little politics, according to the true meaning of that word. I am prepared to subscribe to the truth of that statement. I believe in principle before party, and patriotism before prejudice, and I rejoice to feel that I shall be able through the remainder of my life to point to the riding of North Waterloo as having on this occasion demonstrated its adherence to this larger view. But I am chivalrous enough, I hope, to appreciate a generous act, especially when it comes from an opponent, and I wish, therefore, to thank also my friends of the Conservative party."

Regarding the claim that a labor man, who had received his apprenticeship at a trade or had come to Parliament direct from the workshop, the mine or the factory, was alone competent to fill the position of Minister of Labor, Mr. King said:

"What is wanted to-day is a closer relationship between our universities and our workshops, a better understanding by educated men of the problems and conditions which confront the thousands who labor. I hope to live to see the day when a workingman will hold the portfolio which I have now the honor of holding, and when more workingmen will find a place in Parliament."

Holyhead Route Possible.

London, June 22.—The White Star steamship Cedric, from New York on June 12, arrived at Holyhead at 11.23 a.m. Sunday. The passengers and mails were landed by noon and left on three special trains for London. The first of these specials arrived at the Euston Station at 5.48 p.m. so that the passengers were comfortably seated in the London hotels about the time the Cedric arrived off Liverpool.

This is a new departure, which possibly may mean the permanent opening of Holyhead as a station for the landing of the American mails, and the experiment is regarded in every way as highly successful. It is contended that Holyhead has the advantage of ample water at all stages of the tide to accommodate the larger liners.

Delegates at Glasgow.

London, June 22.—(C.A.P. Cable.)—The Imperial Press delegates visited Glasgow and the Clyde. The trip included a visit to the Fairfield works, where they saw the keel of the first Australian destroyer. The Australian delegates cheered the beginning of the Antipodean navy.

Subsequently an honorary LL.D. degree was conferred on several delegates, including Sir Hugh Graham and J. A. Macdonald at Glasgow University. Macdonald, returning thanks to the Senate, said it was a new thing for journalists to be respected officially by a university.

Subsidy Increase Announced.

Ottawa, June 22.—It is officially announced that the Canadian subsidy of $50,000 a year to the direct line between Vancouver and Mexico has been increased by $25,000 a year, the Mexican Government having withdrawn its annual subsidy of $50,000 to the line. The steamships of the line carried 3,000 tons of freight from Mexico to Canada and 16,000 from Canada to Mexico, last year. Most of this latter freight was destined for European ports via the Tehuantepec Railway.

Envelope Manufacturers Protest.

Buffalo, N.Y., June 22.—How to stop Uncle Sam from conducting such an extensive envelope business is the problem with which the American Envelope Manufacturers' Association is wrestling here. Secretary Dobson said "The continuous extension of the envelope business on the part of the U.S. which is selling stamped envelopes at prices which are almost ruinous to the trade, is we believe unfair and unjust."

Won't Affect Textile Stock.

Montreal, June 22.—The death of President David Yuille of the Dominion Textile Co. will not affect the common stock of that company, as the 4,000 shares held by the deceased were included in the amount about to be sold to London interests, consequently it will not be thrown on the market.

Mr. Yuele is said to have been worth something over a million dollars.

Big Steamers Collide.

Southampton, June 22.—It will take two or three weeks to repair the damage to the bows of the Red Star Line steamship Zeeland that was in collision Saturday night east of Dover with the British steamer Hartlepool. The starboard bow of the latter was cut down to the water's edge.

Fine For Manslaughter.

Buffalo, N.Y., June 22.—Enoch L. Cordery of Fort Meade, Fla., was yesterday fined $250 by Justice White in the Supreme Court on his plea of guilty of manslaughter in the second degree. Cordery shot to death Harry Carr of Syracuse in a rooming-house here last Christmas night.

Good Time to Float Loan.

London, June 22.—The Financial News thinks Mr. Fielding is here only to sound the market, but points out that July is a propitious time for a flotation of a gilt-edged loan in London, as the payment of Government dividends makes money plentiful.

SHOULD SEEK OFFICE

Assembly of Women Passes Resolution at Suffragist Meeting.

Big Gathering In Connection With International Council Places Itself on Record as Believing That Women Should Contest All Elections Where Their Sex Is Allowed to Compete.

Toronto, June 22.—Canada has still a good deal to learn if the International Council of Women is any criterion. The question of suffrage for women is looming large on the political horizon of many countries, and has risen to the zenith in several of considerable importance. Canada is behind Australia and New Zealand in this respect. Several of the United States have taken the step which politicians who fear clean politics dread. In Finland the Parliamentary and all other suffrages are extended to women.

There was a capital audience in Convocation Hall last night in connection with the fact that universal suffrage had been adopted as a department of the council. Every country, however, is left free to take up its own line of work. This was all lucidly explained by Rev. Dr. Anna Shaw, who presided. The International Council was waiting for some of the more backward councils to appoint delegates. To many present the movement was regarded as the most important work not only in the council but that was done.

Dr. Shaw said she regarded woman suffrage as the next great step in human freedom. They could not separate man from woman, and should take into the service of the state the best ability of both sexes.

The speakers were Mrs. O. E. Edwards, provincial vice-president, for Alberta; Mlle. Leprie la Fontaine, Brussels, one of the founders of the Belgium league for the rights of women, and who spoke in the absence from illness of Mlle. Popelin; Madame Julia Bernocco-Fava Parris, delegate from Italy; Frauline Salomon, who not only represented Germany, but also spoke as the newly-elected corresponding secretary, her excellent English commending her for the position; Miss Gina Krog, president of the Norwegian Council, whose quaint and jaunty self-possession quite won the audience; Mrs. Henry Dobson, president of the National Council of Tasmania and eminent in a score of societies; and last, but by no means least, the Countess of Aberdeen.

"That the International Council of Women strenuously endeavor to place women on all boards now open to women. And to secure the inclusion of women on all boards now open to women. And to secure the inclusion of women on all other authorities or committees dealing with public work."

This was the first resolution, spoken to by Mrs. Edwards, and supported by those who preceded Frauline Salomon, who moved the resolution endorsing woman suffrage. The other speakers, including the Countess of Aberdeen, supported the motion. Both were unanimously adopted.

"That each National Council promote the holding on Sundays and week days of peace days and assemblies by churches, schools, universities and societies" was the proposal of the committee on peace and arbitration presented to the afternoon session.

Mrs. Mary Wright Sewall read the report, saying a large number of countries already have a peace day.

There was some discussion, and not all were of one mind regarding the question of peace day. Indeed when it came to a vote there were 41 nays to 95 yeas.

Frau Stritt of Germany said the National Council of Germany refrained from proposing a peace day as "it would never, never find people who were in sympathy with it," although every woman was in favor of the principle of peace.

The mover said that the reports from the different countries showed an increasing growth in favor of the annual peace day.

An Exhibition, Not a Circus.

Austin, Texas, June 22.—Buffalo Bill's Wild West is not a circus, according to yesterday's ruling of the Texas Court of Civic Appeals, which has upheld the decision of the District Court of Travis County, in the case of the State of Texas and Travis County v. William F. Cody.

The higher court holds that as the wild west show is not a circus, it does not have to pay a circus tax, only an exhibition tax.

She Smoked a Pipe for 75 Years.

Butler, Penn., June 22.—Mrs. Mary Montjar Vandyke, the oldest woman in Butler and Lawrence Counties, died Sunday near Clintonville, 102 years old.

For the last seventy-five years Mrs. Van Dyke had smoked a pipe on an average of three hours a day.

Runaway Engine Kills Two.

St. John, N. B., June 22.—The engine of a G.T.R. construction train on the Corbett and Floesch contract, ran away on a down grade. Three cars were thrown from the rails and a number of workmen on board thrown off. Two men were killed.

A Check From Strathcona.

Ottawa, June 22.—H. N. Bate, chairman of the Ottawa Improvement Commission, has returned from London with a check for $2,500 from Lord Strathcona. A fountain will be constructed in Strathcona Park.

Only Jap Templar Dead.

Rochester, June 22.—Seitaro Takeda, the only Japanese Templar in the world, is dead here, aged 53 years. He became a Mason here in 1901. He was also a 32nd degree Scottish Rite Mason.

FOUR MORE DROWNINGS

Ontario Contributes Further to Water's Death Toll.

Deckhand From Lachine, Que., Falls Out of Boat and Loses Life In Cornwall Canal — Lad Drowns at Woodbridge and Another Perishes In Trent River While Returning From Sunday School.

Cornwall, June 22.—Albert Forget of Lachine, Que., aged 20 years, a sailor of the M. T. Co.'s barge Dakota, lost his life yesterday morning at lock 20 of the Cornwall Canal. He was knocked off the barge into the water.

Drowning at Woodbridge.

Woodbridge, June 22.—Last evening Howard Douglas, was accidentally drowned while playing beside the Humber River near his home. The child not coming home Mr. Douglas went out and came across him dead in the water.

Drowns on Way to Sunday School.

Norwood, June 22.—While a party of boys and girls from the Elgin Sunday school were crossing the Trent River Sunday morning in small boats, Charlie and Howard Lobb, sons of William Lobb, who lives near here were upset from a canoe and Charlie was drowned.

Drowning at Mine Centre.

Mine Centre, June 22.—Sunday evening, while a number of the Mine Centre Lumber Co.'s employes were bathing in Turtle Lake, B. Jenkins and J. Brandon went out in a birch bark canoe, which capsized. Jenkins was drowned in eight feet of water. He came from near Hamilton.

Son Takes Guilt From Father.

London, June 22.—John and Dominic Taddeo, arrested in Kenora recently for raising postal notes here, appeared before Magistrate Love yesterday morning and pleaded guilty to charges of forgery and fraud.

John Taddeo, who operated in Toronto, Montreal and Sherbrooke, said his father did not know what he was doing. The old man broke down and in pleading guilty said he did not know that his son was doing wrong.

Sight-Seeing Auto Runs Away.

New York, June 22.—As the result of a big sight-seeing automobile running wild early yesterday, six of the occupants are in hospitals with severe injuries, and one young woman may die. The runaway car crashed into a tree and all the twenty-five passengers were thrown out.

Choked on Piece of Meat.

Kingston, June 22.—John Hardie, a patient at the Rockwood Asylum, while boiling his dinner, choked to death on a piece of meat. Hardie, who was 70 years of age, was brought to the asylum from the Cobourg district.

Mauretania's New Record.

Queenstown, June 22.—The Cunard line steamer Mauretania has clipped another 50 minutes off the best previous eastward record, which is also her own.

BASEBALL YESTERDAY.

The Eastern League.

Newark	0 0 0 0 0 0 0 0 1	1
Toronto	1 0 0 0 1 0 0 0 0	2

Two-base hit—Lapp. Three-base hit—Grimshaw. Sacrifice hits—Kelly, Grimshaw. Stolen base—Crisp. Bases on balls—Off Pfeffer 5, off Flater 1. Struck out—By Perkins 1, by Pfeffer 5. Base on error—Toronto 1. Left on base—Newark 8, Toronto 4. Time—1.55. Umpire—Finneran. Attendance—400.

Baltimore	1 0 0 0 2 0 0 0 x	4
Montreal	0 0 0 0 0 0 1 0 0	1

Two base hits—Byers 2, Smith. Sacrifice hit—Hall. Stolen bases—Corcoran, Cassidy, Poland. Double plays—Casey to Corcoran to Starnagle. Bases on balls—By Dessau 2, by Smith 2. Struck out—By Dessau 2, by Smith 2. Left on bases—Baltimore 5, Montreal 6. First base on errors—Montreal 1. Time—1.45. Umpires—Hearne and Wicker.

—Second Game—

Baltimore	1 0 0 1 0 0 0 0 x	2
Montreal	0 0 0 0 0 0 1 0 0	1

Two base hits—Yeager. Sacrifice hits—Jackson, Starnagle, Lewis, Jones. Bases on balls—By McCloskey 3, by Sandye 1. Struck out—By McCloskey 5, by Sandye 3. Left on bases—Baltimore 2, Montreal 10. First on errors—Montreal 1. Time—1.40. Umpires—Byers and Wicker.

Buffalo	0 3 0 0 0 0 1 0 3	4
Providence	0 0 0 0 0 0 1 0 0	1

Stolen base—Rock. Two-base hits—Rock, Brain, Woods. Sacrifice hits—Collins, Smith, Blackburn. Double-play—Brain to Anderson to Jones. Struck out—By Taylor 1, by Barry 3. Bases on balls—Off Barry 1. Left on bases—Providence 3, Buffalo 2. Time—1.25. Umpire—Stafford. Attendance—200.

Jersey City	1 0 0 0 1 0 2 0 x	4
Rochester	0 0 0 0 0 0 0 0 1	1

First base on errors—Jersey City 1, Rochester 1. Left on bases—Jersey City 5, Rochester 7. Bases on balls—Chappell 2, Manser 3. Struck out—By Manser 5, by Chappell 2, by Beecher 2. Three base hit—Eley. Two base hits—Hanifan and Calhoun. Sacrifice hits—Eley 2, Hanifan, Esmond. Stolen bases—Holly. Double play—Manser, Foster and Hanifan. Umpires—Brown and Murray. Time—1.45.

National League Scores.

		R.	H.	E.
Pittsburg	1 2 0 0 0 1 0 0 x	4	7	3
Philadelphia	0 0 0 1 1 0 0 0 3	5	9	3

Batteries—Leifield, Frock and Gibson; McQuillen and Jacklitsch. Umpires—Rigler and O'Day.

American League Results.

First game—

		R.	H.	E.
Philadelphia	0 1 0 0 1 2 0 0 5	11	2	0
Boston	0 1 0 0 4 0 0 0 1	6	11	3

Batteries—Plank and Thomas, Owens; Schultzer and Carrigan and Ryan. Umpires—O'Loughlin and Perrine.

Second game—

		R.	H.	E.
Philadelphia	0 0 1 0 0 0 0 0 0	1	2	0
Boston	0 0 1 0 2 0 0 1 x	4	7	1

Batteries—Coombs and Livingstone; Wood and Spencer. Umpires—Perrine and O'Loughlin.

St. Louis	0 0 0 0 0 0 0 0 0	0	5	2
Detroit	0 0 0 0 0 1 0 0 1	2	6	1

Batteries—Graham, Bailey and Stephens; Donovan and Stanage. Umpires—Egan and Evans.

First game—

		R.	H.	E.
Washington	4 0 0 0 0 0 0 0 0	4	9	1
New York	0 2 0 0 0 1 0 1 0	4	13	3

Batteries—Hughes, Gray, Johnson and Street; Warhop, Kleinow and Blair. Umpires—Kerrin and Sheridan.

Second game—

		R.	H.	E.
Washington	0 0 0 0 0 1 1 0 2	5	9	4
New York	0 2 0 0 1 0 0 0 x	3	8	0

Batteries—Hughes, Altrock and Street; Manning and Blair. Umpires—Kerrin and Sheridan.

FIG PILLS

The Greatest Discovery of the Age.

For all Kidney, Liver and Stomach Trouble.

A Positive Cure for Constipation

I have been troubled with constipation for ten years, was cured by using Fig Pills. — Captain Strachan, St. Catharines.

Fig Pills cured me of Stomach trouble. They are worth their weight in gold.—A. Freeman, of Collier's Weekly.

If you are not feeling well to-day get a box of Fig Pills. You will feel better to-morrow. Large box 25 cts. Sold by Harry H. Jones, Druggist, Madoc. 41

Farm Lands

—IN—

Sunny Southern Alberta

Only the farmer who cuts his own wood can appreciate the ease of living in a country where coal only is used, and that close at hand and at trifling cost.

We Have For Sale

in Southern Alberta, in the Lethbridge District,

100,000 ACRES OF LAND

where the settler has more natural advantages than are offered elsewhere in Canada. Our prices range from eight dollars to twenty-five dollars per acre according to improvements and location.

Last year the average fall wheat yield was over 40 bus. to the acre and of oats over 75 bus. to the acre. MANY FARMS MORE THAN PAID THE COST OF THE LAND from the crop raised from it in the one season. Can you do that in Ontario?

We invite correspondence from investors and intending settlers.

WEBER BROS.,

LETHBRIDGE, ALTA.

FARMERS!

As I have contracted with the I. H. Co., for the sale of

McCormick Machines,

Intending purchasers will do well to call and see me at

My Warerooms.

2 Doors East of the Grist-mill

before placing your orders elsewhere.

I intend carrying a complete line of Hay, Harvesting and Tillage Implements, also Gasoline Engines, Chatham Wagons, Cream Separators, Threshing Machines, Fleury Plows, and Machine Repairs for both McCormick and Deering.

Your patronage respectfully solicited.

W. K. BLAIR.

Synopsis of Canadian North-West Land Regulations.

ANY person who is the sole head of a family, or any male over 18 years old, may homestead a quarter section of available Dominion land in Manitoba, Saskatchewan or Alberta. The applicant must appear in person at the Dominion Lands Agency or Sub-Agency for the district. Entry by proxy may be made at any agency on certain conditions, by father, mother, son, daughter, brother or sister of intending homesteader.

Duties.—Six months' residence upon and cultivation of the land in each of three years. A homesteader may live within nine miles of his homestead on a farm of at least 80 acres solely owned and occupied by him or by his father, mother, son, daughter, brother or sister.

In certain districts a homesteader in good standing may pre-empt a quarter-section along side his homestead. Price $3.00 per acre.

Duties.—Must reside six months in each of six years from date of homestead entry (including the time required to earn homestead patent) and cultivate fifty acres extra.

A homesteader who has exhausted his homestead right and cannot obtain a pre-emption may take a purchased homestead in certain districts. Price $3.00 per acre. Duties—Must reside six months in each of three years, cultivate fifty acres and erect a house worth $300.00

W. W. CORY,

Deputy of he Minister of the Interior.

N. B.—Unauthorized publication of this advertisement will not be paid for

CANADIAN PACIFIC RAILWAY

SETTLERS' TRAINS

TO

MANITOBA, ALBERTA SASKATCHEWAN

By Canadian Pacific direct line

For Settlers travelling with livestock and effects	Settlers and families without livestock should use
Special Trains will leave Toronto Each TUESDAY in MARCH and APRIL at 10.15 p.m.	**Regular Trains** leaving Toronto 10.15 p.m. daily Tourist Sleeping Cars Fastest Time

COLONIST CARS ON ALL TRAINS No Change for Berths

Low Colonist Rates Only Through Service to the West

Apply to nearest agent for full information and free copy of "Settlers' Guide" or write R. L. Thompson, D.P.A., C.P.R., Toronto

R. R. Casement, Agent, Madoc.

FLOOR dust spreads disease and doubles housework—yet some endure its dangers and bothers — while others banish both with that perfect floor finish:

Floorglaze

It makes floors sanitary and handsome, with a crackless, wear-proof coat of glossy enamel, in any of ten pretty colors. Apply it yourself, quickly, easily; it dries hard in one night. A gallon covers 500 square feet with a waterproof surface that will stand hardest usage. Good for porch and veranda floors, steps, etc., too. Get Floorglaze (in tins, from pint to gallon) from your dealer. Send for free booklet. Imperial Varnish & Color Co., Limited, Toronto.

Recommended and for sale by Frank Dafoe, Madoc.

In sickness, if a certain hidden nerve goes wrong, then the organ that this nerve controls will also surely fail. It may be a stomach nerve, or it may have given strength and support to the heart or kidneys. It was Dr. Shoop that first pointed to this vital truth. Dr. Shoop's Restorative was not made to dose the stomach nor to temporarily stimulate the heart or kidneys. That old-fashioned method is all wrong. Dr. Shoop's Restorative goes directly to these failing inside nerves. The remarkable success of this prescription demonstrates the the wisdom of treating the actual cause of these failing organs. And it is indeed easy to prove. A simple five or ten days test will surely tell. Try it at once, and see! Sold by Harper's Drug Store.

THE WILD WEST AND FAR EAST

Many Interesting Features Will Be Seen with the Buffalo Bill and Pawnee Bill Exhibitions.

Considerable interest has been aroused in this vicinity through the announced appearance of Buffalo Bill's Wild West and Pawnee Bill's Far East at Kingston June 25 and Belleville June 26.

Col. Wm. F. Cody, the original and only "Buffalo Bill," travels with the big exhibition and positively appears at every performance, rain or shine. Arrangements have been made with the railroad officials to run excursions at special rates from the various stations along the line and there will be special provisions for the accommodation of those who wish to visit the exhibitition.

IF SICK--WHY PAY

Unless Health First Returns.

Here is what should and can be done!

Now you would not willingly pay for food that was worthless—would you?

Then why pay for medicine until that medicine first proves to you its actual worth?

Positively knowing what Dr. Shoop's Restorative can do for the sick, I say to all "don't pay unless health first returns". And I back my Restorative with a signed and sealed 30 day "No help, No pay" contract.

I positively pledge to the sick everywhere that "*Dr. Shoop's Restorative is absolutely free if it fails*". Let others do the same—or else pass their prescriptions by.

If you need more strength, more vitality, more vigor or more vim, use my Restorative a few days and note the immediate improvement.

When the Stomach, Heart, or Kidneys go wrong, then test Dr. Shoop's Restorative. I do not dose the Stomach nor stimulate the Heart or Kidneys, for that is wrong. Years ago I cast away that mistaken idea in medicine. The books below will best tell you how I am succeeding.

These books also tell of a tiny hidden "inside nerve," no larger than a silken thread. They tell how that nerve, until it fails, actually gives to the Heart its power, its tone, its never-ending action or impulse.

These books will open up new and helpful ideas to those who are not well. They tell how the Stomach, and Kidneys each have their "inside" or power nerves. They tell how the Restorative was especially made to reach and revitalize these weak or failing inside nerves. All of these facts tell why I am able to say, "It is free if it fails".

This is why I say "*take no chance on a medicine whose maker dare not back it just as I do by this remarkable offer*".

So write me today for the order.

I have appointed honest and responsible druggists in nearly every community to issue my medicines to the sick.

But write me first for the order.

All druggists sell Dr. Shoop's Restorative, but all are not authorized to give the 30 day test.

So drop me a line please—and thus save disappointment and delays. Tell me also which book you need.

A postal will do.

Besides, you are free to consult me as you would your home physician. My advice and the book below are yours—and without cost.

Perhaps a word or two from me will clear up some serious ailment. I have helped thousands upon thousands by my private prescription or personal advice plan. My best effort is surely worth your simple request. So write now while you have it fresh in mind, for tomorrow never comes. Dr. Shoop, Box 12, Racine, Wis.

Which Book Shall I Send You?

No. 1 On Dyspepsia — No. 4 For Women
No. 2 On the Heart — No. 5 For Men
No. 3 On the Kidneys — No. 6 On Rheumatism.

If you would have a safe yet certain Cough Remedy in the home, try Dr. Shoop's — at least once. It is thoroughly unlike any other cough preparations. Its taste will be entirely new to you—unless it is already your favorite Cough Remedy. No opium, chloroform, or any other stupifying ingredients are used. The tender leaves of a harmless, lung-healing mountainous shrub, give to Dr. Shoop's Cough Remedy its wonderful curative properties. It is truly a most certain and trustworthy prescription. Sold by Harper's Drug Store.

Advice to Young Men.

Remember, my son, you have to work. Whether you handle pick or wheelbarrow, or a set of books, digging ditches or editing a newspaper, ringing an auction bell or writing funny things, you must work. Don't be afraid of killing yourself by overworking on the sunny side of thirty. Men die sometimes, but it is because they quit at 6 p. m. and don't get home till 2 a. m. It's the interval that kills, my son. The work gives you appetite for your meals; it lends solidity to your slumber; it gives you perfect and grateful appreciation of a holiday. There are young men who do not work, but the country is not proud of them. It does not know their names even; it only speaks of them as "old so-and so-boys." Nobody likes them; the great busy world doesn't know that they are here. So take off your coat and make dust in the world. The busier you are, the less harm you are apt to get into, the sweeter will be your sleep, the brighter and happier your holidays, and the better satisfied the world will be with you.—Rev. R. J. Burdette.

To Stop A Crying Baby.

It may be cramps, perhaps colic, pain of gas on the stomach,—but in any case a few drops of Nerviline soothes the pain allows the child to sleep peacefully. Nerviline cures minor ills such as colds, headache, internal and external pains as well as any doctor,—safe to use because a small dose is required. Mothers, you will find Nerviline an invaluable aid in preventing and curing sickness. Keep a bottle right at hand, some day you will need it badly. Sold everywhere at 25c.

Narrow Escape From Lightning.

Mr. Joseph Paul of Belleville, had a miraculous escape from death by lightning during the severe storm of Sunday night June 13th, while employed at John Winter's lumber camp and mill in the northern part of the county. Mr. Paul was brought to Belleville and is now at his home. His arms and face were badly burned.

The north end of the building in which the men were sleeping was struck and torn out. Michael Candon of Deseronto had his eyebrows and back of his head burned. Wm. Andrews had an ear and hair burned, and Thos. Flanagan and Chas. Sedgewick were both badly shaken up, though they escaped without any serious injuries. Not a particle of glass was left in any of the windows in the building. The blankets on the bed occupied by the two Andrews boys were scorched brown. How the men ever escaped with their lives is beyond comprehension.

She Is White As A Ghost.

Is it a matter of pride to be pale as a lily, certainly not. What every woman wants is strength, color, vigor. Buoyancy and health are the right of every woman, and these she need not lack if she only uses Ferrozone. It gives appetite, creates strength, enriches blood, gives vigor to the nerves color to the cheeks and brightness to the eyes. Ferrozone is at once convertible into health, beauty and strength. There is power in Ferrozone.—try it, and know what you have missed, 50c. at all dealers.

James Lowery died suddenly in a police station at Calgary. He gave himself up on a charge of robbing and shooting a Chinaman, and it is suspected that the disgrace drove him to suicide.

Great Danger in Headaches.

It's often dangerous to consider headache a trifling ailment. If the headaches, the stomach is out of order and some serious disease may be impending. To tone up the stomach, to give it healthy action, nothing in modern medicines is so successful as Dr. Hamilton's Pills. The concentrated vegetable extracts in Dr. Hamilton's Pills have a quicting healthful effect on the stomach and remove all disorders. Your headache will be cured and they won't return, if you use Dr. Hamilton's Pills. Sold everywhere.

PAPER DUTY DOUBLED

U. S. Senate Passes Resolution Making Tariff $4 a Ton.

After Hard Struggle, Senator Brown's Amendment Providing for Free Import of Paper Is Defeated In Favor of Committee's Recommendation — Canada Must Not Get Hold of Industry.

Washington, June 19.—The Senate yesterday defeated Senator Brown's amendment providing for the free importation of print paper by a vote of 29 to 52, only four Republicans, Messrs. Bevedidge, Bristow, Brown and Burkett voting for it, thus adopting the finance committee's amendment fixing a duty of $4 a ton on print paper.

Senator Gallinger occupied the earlier hours with a speech in support of the finance committee rates on paper and wood pulp, declaring that Canada had a vast advantage in the cost of labor over the United States to the production of paper, and urged sharp competition in the United States as the reason why the price of paper had been kept down.

Gallinger referred at length to precautions that had been taken by New England States to preserve their forests, especially in view of the activity of the wood pulp industry. A reduction of the duty on paper would not only bring Canadian paper here but Norway, Sweden and Finland, with cheap labor and abundant forests of spruce, would enter the United States market.

"If Canada," he said, "gets control of the wood pulp and print paper in the United States, the newspapers will be at their mercy in the matter of price."

He believed the rate of duty recommended by the committee on finance to be too small, and predicted that it would be regarded as a monumental blunder. He preferred to continue the duty of the Dingley law.

Senator Brown again took the floor and undertook to withdraw his amendment for free paper so as to place himself in position so as to support the provision of the House bill, which levied a duty of $2 instead of $4 a ton on print paper as proposed by the finance committee, but Senator Aldrich objected.

Explaining that there was a great international question pending before the Senate, which did not exist when the House passed the tariff bill, Mr. Aldrich said Canada had adopted a policy announced by the Premier by which it was intended to effectually prevent the export of logs or wood pulp. This was that of taking possession of the American market for print paper.

"We ought to make the duty so high," he said, "as not to permit the carrying out of such a plan."

The duty of $4 a ton was not, in his opinion, sufficient to cover the difference in the cost of production between the two countries.

Referring to the report that the International Paper Co. had purchased 15,000 square miles of wood land in Canada. Mr. Aldrich suggested that that company might be caught in the Canadian trap preventing them from bringing that wood across the line.

Following closely upon the defeat of Mr. Brown's amendment Mr. Stone offered an amendment placing "wood pulp print paper, suitable for books and newspapers" on the free list.

It was opposed by Senator Bailey on the ground that it would remit $700,000 in revenue, which, he said, the Government now collects and especially "as the only people who would receive any benefit from that remission is a single, small particular class.

Anxious to Get C.N.R.

Ottawa, June 19.—Hon. George P. Graham heard yesterday an application from the County Council of Lanark to have the projected Canadian Northern line from Toronto to Ottawa pass through Lanark County. A large deputation attended and pressed their views. Another deputation from Smith's Falls, through which it is proposed the line shall run, opposed this. Mr. Graham reserved judgment.

Six Months for Seager.

Toronto, June 19.—George Seager, chauffeur for D. D. Mann, who ran his car into a street car on College street while "joy riding," after taking Mr. Mann to the station a month ago, was sent to the Central Prison for six months in the Police Court yesterday morning for injuring Miss Fanny White, who was in the car at the time of the accident.

Blind Peddler Burned.

London, June 19.—James Carroll, a blind peddler, claiming Winnipeg as his home, was brought to the hospital suffering from fearful burns about the neck and head. Carroll on Thursday was lighting his pipe, when the match ignited his celluloid collar. He claims to have roamed about all night. His wounds are in a terrible state.

Hooted and Cheered Ward.

London, June 19.—A Wellington, N.Z., despatch yesterday says that when Premier Ward sailed for England a huge crowd assembled. There was some cheering and some hooting as the steamer left. The hooting was due to the prorogation of Parliament.

Serious Fire In Quebec.

Ottawa, June 19.—Fire at Chapreau, Que., discovered at 3.30 yesterday did damage to the extent of $8,000. Two brick stores of Poupore & McDonald, residences owned and occupied by Mrs. Archambault and five outbuildings were burned.

Fatal Wreck.

Fond du Lac, Fla., June 19.—An engineer was killed, his fireman fatally hurt and a mother and her baby badly injured when a passenger train ran into a wreck in the yards and was derailed.

TO ENTERTAIN DOUMA.

Great Britain Will Receive Russians—King to Meet Czar.

London, June 21.—The meeting of the Emperor of Russia and the Emperor of Germany in Pitkipas Bay will be counterbalanced by the presence of a party composed of influential members of the Russian Douma in England for the next fortnight, and the visit to King Edward by the Russian Emperor during the Cowes regatta.

This is the second excursion of Russian deputies to England, a party composed of members of the first Douma coming here in 1906, when the Emperor dissolved that body, as the guests of the members of the Parliament.

Whereas the first delegation embraced members with revolutionary tendencies, the coming visitors represent the more conservative factions of the Russian Government, and will practically be the guests of the nation M. Khomyakoff, president of the Douma, and Prince Peter Troubetskoy, will head the delegation, which consists of five members of the council of the empire and 15 deputies.

An elaborate program has been prepared for their entertainment, which includes a reception by the King.

The fact that the Czar's meeting with the King takes place at Cowes will save unpleasant incidents.

English Author Found Drowned.

Llandrindod Wells, Wales, June 21.—The body of St. John Hankin, author and dramatist, was found yesterday in the River Ithon, near here. Mr. Hankin disappeared from a sanitorium at Llandrindod Wells two days ago. He was in ill-health and depressed, and left a letter to his wife ending with these words:

"I have found a lovely pool in a river and at the bottom I hope to find rest."

The writer said also that he was sinking into invalidism that he could not bear.

St. John Hankin, who was born at Southampton, 1869, was educated at Malvern and at Merton College, Oxford. He was engaged in literary work on The Saturday Review in 1899, and afterwards contributed to The Times and to Punch. His publications include "Lost Masterpieces," "Three Plays with Happy Endings," and several plays and translations from the French.

To Sell the Hope Diamond.

Paris, June 21.—The most important diamond sale this city has seen in many decades will take place next Thursday at the Hotel Drouot, when the famous Habib collection will be offered to amateurs and dealers. The collection was brought together by Selim Habib, a Turkish collector and merchant. The collection consists of only eight stones, but it is anticipated that the sale will realize several million francs, for it is intimated that seven of the stones formerly belonged to various crown collections of jewelry, while the eighth is the celebrated Hope diamond, which he bought for $400,000 and values at twice that sum.

Wife Refused to Be Dead.

Camden, N.J., June 21.—Charles Bradley was arrested last night on a charge of giving false information to newspapers.

Bradley loved Miss Nellie Simmons of Millville, but he had a wife, from whom he was estranged, though there was no divorce. Notices of his wife's death were inserted in several Philadelphia papers. He showed them to Miss Simmons and the ceremony was to be performed Sunday after his wife's funeral.

Unfortunately for Bradley, Mrs. Bradley saw the notices, declined to be buried and caused his arrest.

Double Duty on Pulp.

Washington, June 21.—Senator Aldrich, from the committee on finance, on Saturday brought in the committee's amendment to the wood pulp paragraph, which proved to be a provision for doubling the duty on wood pulp coming from countries which undertake to prohibit the exportation of logs to the United States. The amendment was recognized as an effort to retaliate upon Canada because of that country's efforts to prevent the shipment of raw logs to the United States, and Senators generally desired an opportunity to study the subject before voting upon it.

Only Six Tenants Used Baths.

London, June 21.—The contrast between the decency and comfort of American and English artisans' dwellings has often been drawn and the Lambeth Borough Councils in an effort to raise the standard of their workers' homes erected recently forty-two houses for workingmen, each equipped with a bathroom. At the end of six months a report to the council showed that only six tenants were using the baths for proper purposes. The other thirty-six used them for the storage of coal or as receptacles for rubbish.

Cuba's Ingratitude to Spain.

Madrid, June 21.—The news that Cuba has officially decided to consider Spain's debt claim has caused a stir in official circles.

Senor Besada, the Minister of Finance, expected the claim would be settled, as he considered the 300,000,000 pesetas ($60,000,000), but a slight return for the enormous sacrifices made by Spain for Cuba's prosperity.

Canoe Falls to Pieces.

Ottawa, June 21.—Patrick Hogan, a C.P.R. yard man, who could not swim, climbed into a rotten canoe while bathing in the Ottawa River yesterday and went beyond his depth.

The canoe fell to pieces and Hogan was drowned.

Yachtsman Drowned.

St. John, N.B., June 21.—Fred Robinson, an employe of W. H. Thorne & Co., was drowned in the river yesterday. He was standing on the bow of a boat when another yacht crashed into her, knocking him off.

New Sultan to Tour.

London, June 21.—Mehmed V., the Sultan of Turkey, will start on a tour of the European courts in the autumn, according to The Standard. He will arrive in England in December.

CHILD WAS TORTURED

Aylmer, Que., Woman Is on Trial For Cruelty to Daughter.

Mrs. Eugene Lajoie Is Charged With Starving Ten-Year-Old Girl Lena and Otherwise Abusing Her Because She Looked Like a Much-Hated Sister-in-Law—Child Readily Ate Potato Peelings.

Ottawa, June 19.—Because she resembled a disliked sister-in-law, Mrs. Eugene Lajoie of Aylmer, with nine children, is alleged to have tortured her daughter until she almost died. The child is now in the hospital, her body a mass of bruises, the head being disfigured by five cuts. The neighbors say that Mrs. Lajoie made the child run backwards and forwards in front of her while she struck her with a stick, also that she tied her hands while hungry and placed her where she could watch others eat. The child willingly ate potato peelings.

Evidence showed that the child was treated more like an ill-favored dog than like a human being. She was not allowed to eat at the table with the rest of the family, and the neighbors said the unfortunate little outcast searched in the yard for peelings and scraps of raw meat with which to appease her hunger.

When remonstrated with Mrs. Lajoie replied that the family doctor would not allow her to feed the child.

At times the fiendish mother had her twelve-year-old son drag his younger sister along the floor, bumping her head until the child became unconscious. Another kind of torture was to keep the little girl on bended knees for hours at a time. Often the mother threatened to poison her.

The woman's husband admits that he knew of the cruel treatment of the child by the mother, but claims he was powerless to stop it. The case was adjourned, pending the calling of more witnesses.

Mustn't Celebrate Fourth.

Ottawa, June 19.—The Militia Council has refused permission to the Princess of Wales Rifles of Kingston, Ont., to take part in the 4th of July celebration at Elmira, N.Y., and accordingly that regiment has had to cancel its trip.

"I don't know what sort of people these Kingston militia can be," said one of the officials of the Department last night. "But to go to a 4th of July celebration in His Majesty's uniform is really too much."

The Governor-General's Foot Guard have, however, arranged for an excursion to Burlington, Vt., on July 4, during the Champlain tercentenary celebration, but they are not going as a regiment, but merely in a civilian capacity.

Sir Hugh's Gifts to Charity.

London, June 19.—(C.A.P. Cable.)—In acknowledgment of the pleasure given the Imperial Press delegates by the manouevring at Aldershot, Sir Hugh Graham has forwarded $500 to the funds of the Soldiers' Orphans' Home and a similar amount to the Admiralty for the Sailors' Orphans' Home. Gen. Smith-Dorrien, expressing thanks for the former gift, said it would be mentioned in orders, that the rank and file might know of this kindly thought for the welfare and happiness of their kith and kin.

Former Chief Involved.

Montreal, June 19.—Before the royal commission yesterday it was said that ex-Fire Chief Benoit had been transmitted money for the placing of firemen on the department. It was also declared that ex-Ald. Marsolais, now dead, had been given $500 for the same purpose. This was brought out during the vague and reluctant evidence of O. J. Munday, who is said to have been a go-between in transaction for securing places on the department.

Coast to Coast 'Phone.

Port Arthur, June 19.—A. Allan, superintendent of telegraph construction on the Lake Superior division of the C.P.R., is here to-day from North Bay. He has a gang of men engaged in stringing a telephone line between Fort William and White River.

This is the first stretch of a long distance line from coast to coast which the C.P.R. is installing.

Bricklayers' Strike Settled.

Galt, June 19.—At a meeting last night, the striking masons and bricklayers and the contractors reached an amicable agreement. Both sides made concessions and the increase to 40 cents per hour will date from July 1st. J. Webster, vice-president of the building association, remarked that both parties were well satisfied with the settlement.

Degrees for Two Canadians.

London, June 19.—(C.A.P. Cable.)—Glasgow University will confer the honorary LL.D. degree next week upon Sir Hugh Graham, proprietor of The Montreal Star, and Rev. J. A. Macdonald, editor of The Toronto Globe. Both are at present in England with the Imperial Press Conference delegates.

G.T.P. Crop Report.

Winnipeg, June 19.—The Grand Trunk Pacific report issued yesterday is highly optimistic in tone. Rivers reports were favorable weather conditions, with warm local showers, and nights not cool enough to check growth. All grains are making extra good growth.

Early In the Fray.

Halifax, N.S., June 19.—The first nomination for the provincial general elections, which will probably be held in 1910, took place yesterday in Annapolis County, when A. Davidson and G. E. Corbett were nominated to contest the riding in the Conservative interests.

PLAYING HAVOC WITH PATENT MEDICINES

An Old-fashioned, Home-Made Mixture which Cures Kidney and Liver Troubles.

A prominent local druggist states that since the celebrated prescription of a distinguished specialist has become more or less known it is interfering with the sale of secret medicines, especially the great or advertised kidney pills. The prescription, which first appeared in a leading health journal, is reproduced here, just exactly as originally written:—

Fluid Extract Cascara	½ oz.
Carriana Compound	1 oz.
Syrup Sarsaparilla	6 oz.

Directions: One teaspoonful after each meal and at bedtime.

Any good druggist can dispense this, or, even better, a person can buy the items separately and mix them at home by shaking them well together in a bottle. It is stated that the ingredients being vegetable, are harmless and simple. It has a gentle and natural action, and gradually tones up the eliminative tissues, leaving the kidneys in a perfectly healthy condition.

A merchant well known in public affairs states that this recipe cured his rheumatism. Save the prescription.

There's a Way

To defeat the mail order man's cutthroat methods in this community. The way is publicity for your business—it's the same way he uses. Our columns will give your business the publicity you need.

Advertise your Business in The Review.

Lumber for Sale.

Hemlock Lumber, half mile south of Bannockburn. Slabs in sleigh lengths, and green Lumber, four miles west of Bannockburn after Christmas. Apply at stump to

C. M. WALLBRIDGE,
Madoc.

Lumber for Sale.

All kinds of Lumber for sale at reasonable prices. Apply to

ARTHUR PITTS,
23-tf. Madoc P.O

For Sale.

Offers will be received for the purchase of (1) All that part of lot 26, in 8th con., Madoc, lying north of Bannockburn road, containing 80 acres more or less, and (2) N. W. ¼ of lot 26, in the 10th con., Madoc. Good farm buildings, fairly fenced and well watered. Title perfect, possession at once. Price $2500, $ cash, balance secured by mortgage at 6 per cent. Apply to Bowen A. Lucas, Belleville, or

FORTER & CARNEW,
1-3 Solicitors, Belleville.

Farm for Sale.

100 acres being west ½ of lot 25, in the 3rd con of Thurlow, 2 miles from Belleville. This farm is in an extra good state of cultivation and is especially adapted to fairying, having lots of living water and also a 90 ton silo as well as the rest of the necessary buildings. It is also well fenced and tile drained. This farm must be sold as the owner is going west in the spring. Price $4500.

G. M. PHELPS,
24-4 Cannifton, Ont

To Rent.

To rent or work on shares, for a term of years, 150 acres of land, in the 3rd concession of Sidney, known as the Henry Hagerman farm. There is a good house and good barn, and about 8 acres of orchard on place. Will feed from 15 to 20 cows. For further information inquire of the undersigned, front of Sidney, lot 8, ¾ miles from Trenton.

CHARLES SAYLOR

Trenton Feb 15th 1909

Important Announcement.

Harper's Drug Store desires to announce to the readers of The Review that they have secured the agency for Parisian Sage, the marvelous dandruff cure and delightful hair dressing.

Harper's Drug Store is glad to state that Parisian Sage is a rigidly guaranteed hair restorer.

It cures dandruff in two weeks by killing the dandruff microbes; it stops falling hair; it cures all scalp diseases, or money back.

It is a most pleasant hair dressing, especially for ladies, as it makes the hair soft and lustrous. The price is only 50 cents a large bottle at Harper's Drug Store or by express, all charges prepaid from Giroux Mfg. Co., Fort Erie, Ont.

Corbyville Boys Had Narrow Escape

Belleville Ontario:—A correspondent from Corbyville sends in the following description of an exciting event which occurred in the dead water of the Moira a short distance above that place a few days ago, which might easily have proven a disastrous accident. The writer says: "While three young men—Walter Thomas, Jack Brazier and Arthur Palmer—were out on the river in a boat a couple of the boys went to exchange positions, when in doing so the boat upset, throwing the three of them into the river. Luckily there were a number on shore who witnessed the accident, and in a short time Messrs James Palmer and Thomas Rosevear were out in another skiff and after some difficulty, succeeded in getting the boys ashore. Luckily the water was not very deep. As it was, the young men were almost exhausted when brought ashore.

WATCH

The Busy Corner Windows for Summer Specials . . .

Women's Suede top tan Blucher Oxfords, Price.....$2.50
Women's " " Chocolate Blucher Oxfords, Price... 2.50
Women's " " Patent Blucher Oxfords, Price..... 2.50

Men's Invictus Tan Oxford, the best shoe on the market.

All the above specials, the latest and most up-to-date goods, in the fine footwear line.

A. KINCAID & CO.

The Busy Corner.

THE REVIEW

MADOC, JUNE 24, 1909.

ANNIVERSARY OF WATERLOO

Ninety-four years ago, on June 18, 1815, the Battle of Waterloo was fought and the Empire of Napoleon Bonaparte annihilated. At Waterloo the invincible steadiness of the British infantry, in resisting the repeated charges of Ney's cavalry, broke the strength of Bonaparte's army and opened the way for Blucher's aid, which completed the victory. At the beginning of last century Great Britian accumulated the bulk of her national debt in the struggle against Bonaparte, a large part of which was incurred in subsidizing the Prussians, to enable them to keep their army in the field and defend their own soil. German historians claim that the victory of Waterloo was owing to the arrival of the Prussian army towards the close of the engagement. Whether that was so or not, they refrain from mentioning the fact that there would have been no such army in the field at all if Great Britian had not supplied the funds that preserved its organization and made possible its presence on the field. If Great Britain had not interposed her arm between Bonaparte and Prussia, and opened her purse to Prussian needs, there would be no German Empire in existence to-day, even though Bonaparte's shoddy empire, might have, probably would have, passed away, and Germany would not now be in a position to threaten Great Britian with rivalry either in industry or naval armament. The humanizing progress the world has made since the fate of Europe was decided on the field of Waterloo is encouraging. The democracy, then crushed and hopeless, is now triumphing, not by arms, but by industry. Though Germany has taken the place of France as a military nuisance to Europe, militarism is a fading force in the control of national destinies. Economies are of vastly more importance than politics in shaping the policies of governments. The achievements in science and invention, with the spread of education and the growth of intelligence, during the century since the Battle of Waterloo, have wonderfully changed the world. Still grander triumphs of human brains over the forces of nature and the superstitions of heredity may be reasonably expected. Another Waterloo is not impossible, but industry and commerce, more than armies of soldiers, will decide the destiny of nations in the future.—Montreal Witness.

Anti-Liquor Resolution.

The attitude which the Orange Order intends taking to the liquor question was made clear, when a resolution was adopted at the Grand Lodge meeting which provided for the expulsion of any member who after he had joined the Order, engaged in the manufacture or sale of liquor. The resolution had been submitted by the Grand Lodge of British Columbia, and to the surprise of some of the members, it secured the two-third vote necessary to make it the law of the Order.

Miss Nellie Daly jumped into Pike Lake, Wright county, to save a boy named McCrank, who had fallen in, and both were drowned.

IN MEMORIAN.

JORDAN—In loving memory of my dear mother, Mary Ann Jordan, beloved mother of Mrs. John Benson. At rest June 26th, 1906.

Sad and sudden was the call
Of mother, so dearly beloved by all.
Her memory still is ever dear,
For oft is shed the silent tear.
Time cannot alter love so deep and true.
Three years brings back our grief anew. —Daughter.

My Philosophy.

I allus argy that a man
Who does about the best he can
Is plenty good enough to suit
This lower mundane institute,
No matter ef his daily walk
Is subject fer his neighbor's talk,
And critic minds of every whim
Jest all get up and go fer him.

It's nachural enough, I guess,
When some gets more and some gets less,
Fer them that's on the slimmest side
To claim it ain't a fair divide,
And I've knowed some to lay in wait
And get up soon and set up late
To ketch some fellow they would hate
Fer goin' at a faster gait.

The signs is bad when folks commence
A-findin' fault with Providence
And balkin" cause the world don't shake
At ev'ry prancin' step they take.
No man is great till he can see
How less than little he would be
Ef stripped to self, and stark and bare
He hung his sign out everywhere.

My doctrin' is to lay aside
Contentions and be satisfied:
Jest do your best, and praise or blame
That follers that count jest the same.
I've allus noticed great success
Is mixed with trouble moore or less,
And it's the man who does the best
That gits more kicks than all the rest.
—James Whitcomb Riley.

ELDORADO

Prof. Hemstreet the hypnotist gave some splendid exhibitions in hypnotism and telepathy in the town hall last Friday and Saturday nights.

The pupils of the various schools are busy wondering what their fate will be at the coming exams. Arthur Shaw, Jennie Wright, Grace Burnside, Lily Thompson and May Holland have gone to try the entrance exam.

Miss Lulu Wright is home for her holidays.

Mrs. L. O'Hara was the guest of Mrs. B. McNally on Wednesday last.

The Women's Institute will hold an afternoon and evening meeting at the town hall on Wednesday.

The paint brush is much in evidence in our town. Mrs. Strebe has had her house painted white and G. R. Jones has his storehouse and barn painted.

St. Paul's W. F. M. S. will hold their next meeting at the church, July 8.

Miss L. Weir and Miss L. Wellington, Madoc, were in town on Monday.

Elzear Mann, who was serving a life sentence in St. Vincent de Paul Penitentiary for murdering his mother-in-law, has been released with a pardon.

A big hunt was organized by the farmers of Sweaburg, Oxford county, to capture a lynx or panther in the swamp near that village. They were unsuccessful.

To Stop A Crying Baby.

It may be cramps, perhaps colic, pain of gas on the stomach,—but in any case a few drops of Nerviline soothes the pain allows the child to sleep peacefully, Nerviline cures minor ills such as colds, headache, internal and external pains as well as any doctor,—safe to use because a small dose is required. Mothers, you will find Nerviline an invaluable aid in preventing and curing sickness. Keep a bottle right at hand, some day you will need it badly. Sold everywhere at 25c.

New Advertisements.

Public Notice.

I hereby call a public meeting to discuss several questions of great importance to the Village for

Mon. Night, June 28,

at 8 o'clock p. m.

Mr. Kerry, President of the Seymour Power and Electric Co., and Mr. Ireland, Electrical Engineer, will be present to deal with the proposed extensions of their power line from Deloro to this Village.

A large attendance of the citizens is requested.

W. S. HARPER, Reeve.

Teacher Wanted.

Teacher wanted for School Section No. 3, Madoc Township. Salary paid according to qualifications. Duties to begin after summer vacation. Apply to

FRED DAVIS,
Secretary,
Madoc P. O.

Heifer Found.

Strayed on my premises on or about 20th day of May, Lot 13, 5th Concession of Madoc, a two year old Heifer. Owner can have same by proving property and paying charges.

J. H. WEST,
Madoc Township.

Teacher Wanted.

For School Section No. 15, Rawdon Township. Small school, from ten to fifteen attendants. Apply to

J. W. BROWNSON,
Madoc.

Lost.

In Madoc Village, on Saturday, June 19th, one Ten Dollar Bill. Finder please leave at THE REVIEW Office.

MRS. J. H. WANNAMAKER
Eldorado.

Boar for Service.

A fine thoroughbred Berkshire Boar for service. Two years old.

J. H. WEST,
Madoc township.

NOTICE.

Notice is hereby given that all persons owning lots or graves in what is known as FOX'S Burying Ground are requested by the Company to be present at the Cemetery on or before Monday, the 28th of June, for the purpose of cleaning from their lot or graves any rubbish, or noxious weeds, which may be upon them. Any person who cannot comply with this request should make arrangements to have their lot or graves cleaned and cared for by the caretaker of said Burying Ground, Mr. Herb Shaw, Eldorado P.O. A meeting of the Company is called for the same date at 1 o'clock.

H. R. BLAKELY, Sec.

Farm for Sale.

Good Farm for sale, 100 acres, County of Prince Edward, Township of Ameliasburgh, Well fenced, plenty water. Handy to school and church. Apply to owner,

NELSON GILES.

CHOICE FARM FOR SALE.

Price $6,500. North half Lot 4, 8th Concession, Township Murray, County of Northumberland.

This Farm is double width with first class buildings pretty much in centre of farm, Barn 60x36 on basement, driving house 30x34, pig-pen 20x24, implement shed 36x18, stone smoke and ash house, brick dwelling, ample size. All buildings in good repair, with cistern and well very convenient; nice lawn and beautiful building spot. The soil is clay loam, free from stone and sloughs, fine state of cultivation and quite level, well fenced, creek running through one field; free of foul seeds, or quite so. Over 400 apple trees out 13 years, with pear, cherry and plum trees sufficient for family use; land all tillable but 8 acres woods. No encumbrances on this farm. Reasons for selling, broken leg and unable to farm. Easy terms of payment. Call or write the owner,

SHELDON MORAN,
Trenton P. O., Ont.

Strayed.

Strayed or driven from Lot 1 in the 13 Concession of Hungerford, during the last week in May, a small two year old brindle heifer due to calve. Any information leading to her recovery will be thankfully received by

ROBERT TUFTS,
Tweed P. O.

Narrow Escape From Lightning.

Mr. Joseph Paul of Belleville, had a miraculous escape from death by lightning during the severe storm of Sunday night June 13th, while employed at John Winter's lumber camp and mill in the northern part of the county. Mr. Paul was brought to Belleville and is now at his home. His arms and face were badly burned.

The north end of the building in which the men were sleeping was struck and torn out. Michael Candon of Deseronto had his eyebrows and back of his head burned. Wm. Andrews had an ear and hair burned, and Thos. Flanagan and Chas. Sedgewick were both badly shaken up, though they escaped without any serious injuries. Not a particle of glass was left in any of the windows in the building. The blankets on the bed occupied by the two Andrews boys were scorched brown. How the men ever escaped with their lives is beyond comprehension.

Avdice to Young Men.

Remember, my son, you have to work. Whether you handle pick or wheelbarrow, or a set of books, digging ditches or editing a newspaper, ringing an auction bell or writing funny things, you must work. Don't be afraid of killing yourself by overworking on the sunny side of thirty. Men die sometimes, but it is because they quit at 6 p. m. and don't get home till 2 a. m. It's the interval that kills, my son. The work gives you appetite for your meals; it lends solidity to your slumber; it gives you perfect and grateful appreciation of a holiday. There are young men who do not work, but the country is not proud of them. It does not know their names even; it only speaks of them as "old so-and so-boys." Nobody likes them; the great busy world doesn't know that they are here. So take off your coat and make dust in the world. The busier you are, the less harm you are apt to get into, the sweeter will be your sleep, the brighter and happier your holidays, and the better satisfied the world will be with you.—Rev. R. J. Burdette.

Plants for Sale.

Cabbage, Cauliflower, Celery and Tomatoes. First class stock. The public invited to call and see for themselves and get prices. Vegetables of all kinds in their season, delivered cheap at the garden.

WM. MOORE.
Madoc, May 25th, 1909.

Valuable Property for Sale in Madoc.

The undersigned offers for sale the brick house, outbuildings, and several lots, in the village of Madoc. This is a very desirable property. Terms reasonable. Apply to

MRS. J. FRANCIS,
On the premises.
Madoc, June 1st, 1909. 22

Farm for Sale.

Farm for sale in Township of Hillier, County of Prince Edward. One hundred acres of splendid land in good cultivation, never been rented, plenty of wood, good buildings, just across road from station on C. O. R., and from new $75,000 canning factory, half mile from post office, school, church, two stores and blacksmith shop. Convenient in every way and a money maker to the right man. Apply to owner.

CHARLES YOUNG,
Hillier, P. O.
22

Valuable Mill Property for Sale.

Consisting of saw mill, shingle mill and grist mill, situated at Malone, half a mile from C. O. R. station.

The grist mill is equipped with two run of stones.

All in good running order, and all operated by water power.

On the property is also a good frame double dwelling house, and good outbuildings.

Terms reasonable, and would exchange for suitable farm property. Apply to

W. D. NICKLE,
On the premises.
Malone, May 29th, 1909. 22-1m

Pasture.

Parties requiring good pasture for horses and cattle can have same by applying to

JOHN BARTON,
17 Madoc

Eggs for Hatching.

White, Partridge, and Silver Laced Wyandotte eggs for hatching. $1.00 per setting.

JOHN BARTON,
17 Madoc.

FOR SALE OR TO RENT.

Two good brick houses in Madoc Village for sale or to rent. Apply to

A. W. COE.
Madoc, May 14th, 1909.

For Sale, Man or Woman.

My South African Veteran Bounty Land Certificate, issued by the Department of the Interior, Ottawa; good for 200 acres of any Dominion land open for entry in Alberta, Saskatchewan, or Manitoba. Any person over the age of 18 years, Man or Woman, can acquire this land with this Ceetificate. For immediate sale, $700.00. Phone, write or wire.

L. E. TELFORD,
Phone, Main 3066. 131 Shuter Street, Toronto.

Farm for Sale.

328 acres three miles west of thriving Town of Trenton, overlooking Bay of Quinte; close to Railway and School. This is a splendid Stock farm, land rich and capable of raising heavy crops, never failing creek, some 200 young apple trees, 15 acres wood, good barn, small house. Farm is said to over-run feet measurement by 40 acres, making 370 acres in all. Well worth $10,000, will sell for $7,000—$2,000 cash, balance mortgage at 6 p. c. For full particulars apply to

S. J. YOUNG, Solicitor, Trenton.

NOTICE

In the matter of the Guardianship of John Clarke and Lily Clarke, infant children of the late Jeremiah Clarke and Sarah Clarke, late of the Township of Elzevir, in the County of Hastings, deceased.

Notice is hereby given that after 20 days from the date of the first publication of this notice, which is the third day of June, 1909, the undersigned, John Alexander the elder, of the said Township of Elzevir, will apply to His Honor the Judge of the Surrogate Court of the County of Hastings, to be appointed Guardian of the persons and estates of the aforesaid infants pursuant to the provisions of R. S. O. Chap. 168, Sec. 12.

Dated at Madoc this 3rd day of June, 1909.

JOHN ALEXANDER, the elder.
By W. J. MOORE, his Solicitor.

AUCTION SALE

—of—

FARM PROPERTY

in the

TOWNSHIP OF MADOC.

There will be offered for sale by Public Auction, on

TUESDAY, JUNE 22nd, 1909,

at 3 o'clock in the afternoon, at

ST. LAWRENCE HALL, MADOC,

By virtue of Power of Sale contained in a certain mortgage which will be produced at the sale, the following property:

The North-west quarter of Lot number nine in the Tenth Concession of the said Township of Madoc, containing 50 acres more or less.

The following improvements are said to be on the property:—About 10 acres under cultivation, about 30 acres pasture land, balance bush. Frame Dwelling, Frame Barn.

TERMS.—Fifteen per cent. of the purchase money to be paid down on the day of sale. For balance terms will be made known at the sale.

For further particulars apply to

Jones & Leonard.
Solicitors, 18 Toronto Street, Toronto.

Or to WILLIAM CROSS, Esq., Madoc, Ont.

Dr. de Van's French Female Pills—the Wife's Friends.

A reliable regulator; never fails. While these pills are exceedingly powerful in regulating the generative portion of the female system, they are strictly safe to use. Refuse all cheap imitations. Dr. de Van's are sold at $5.00 a box, or three for $10.00 Mailed to any address. The Scobell Drug Co., St. Catharines, Ont., or at Harry Jones Drug Store.

BARGAINS

IN

SUITS

This is the season we start to clean up---

Our Semi-Annual . . . Clearing Sale

Lines that are broken in sizes. We want to clear them out regardless of profit. Now is your chance to get a genuine bargain. New, natty worsted, serviceable Serges.

Special line of Blue and Black worsted, worth $15.00 for $10.00

Just In

A Natty line of Summer Shirts, latest American Patterns. Finest ever shown See them, they will do the rest.

Bargains in Underwear. Bargains in Boots and Shoes.

A. WILLIAMSON,

Clothier and Outfitter. Madoc.

ESTABLISHED 1864.

CROSS & CO.

Special Sale

At Special Prices

That no one can beat
That few can equal.

---DIRECT IMPORTERS OF---

PRINTS
LINENS
MILLINERY
DRESS GOODS
CARPETS and LINOLEUMS.

CROSS & CO.

Annual June . . Waist . Sale

There is not a woman in Madoc but should avail herself of the savings when such an opportunity comes along, and if there's anyone who let this chance go it's because she has no use for a few extra waists for Summer or Fall wear.

Detail is unnecessary—such unusual values must be most apparent to everyone from the brief description given—much more so when you see the style, the qualities and the newness.

Women's Waists, white lawn, front daintly trimmed with Embroidery and Lace insertions and tuckings, three-fourth and long sleeves, collars trimmed with insertion, sizes 32 to 42. Regular price $1.75, $2.00 and $2.25.

June Waist Sale Price--- **$1.50.**

ALEX. MILNE

Madoc's Cash Store.

Notice to Creditors

Of Jeremiah Clarke, late of the Township of Elzevir in the County of Hastings, Yeoman, deceased.

Notice is hereby given pursuant to the Statute in that behalf that Creditors and other persons having claims against the estate of the above named Jeremiah Clarke, who died at the said Township of Elzevir, on or about the Twenty-sixth day of April, A. D. 1909, are required to send by post prepaid or deliver to the undersigned, Solicitor for Frank O. Diamond and William J. Wiggins, Executors of the last Will and Testament of the said deceased, on or before the Sixth day of July, A. D. 1909, their names and addresses and full particulars of their claims duly verified and a statement of the securities, if any, held by them; and after the said Sixth day of July, A. D. 1909, the Executors will proceed to distribute the assets of the said deceased among the persons entitled thereto, having regard only to the claims of which they shall then have had notice, and the said Executors will not be liable for the said estate or any part thereof, so distributed to any person or persons of whose claim they shall not then have had notice.

D. E. K. STEWART,
Solicitor for said Executors.

Dated at Madoc this 9th day of June, A. D. 1909.

For Sale.

$30

Cedar Canoe with sail, rudder and iron leaboards, for $30. A snap. Canoe alone is worth $44. Apply to

27-tf BERT CONNOR.

Farm for Sale.

A most desirable fruit and dairy farm, known as Poplar Hill Farm, situated on west half of lot 21, in the 7th con., Rawdon, containing 100 acres, all of which is cleared and in a good state of cultivation. The farm is well fenced and watered, having 3 wells, one of which is at the barns and is pumped in the stables by a windmill. The farm is convenient to school, church, cheese-factory and daily mail. The house has just been remodeled and is as good as new, 10 rooms with good cellar, and telephone, large wood-house. The barn is 30x70, straw barn-36x36 with hay forks, drive-house and pig-pen. On this farm there is 10 acres of orchard, yielding in 1905 1000 barrels, in 1906 500 barrels, in 1907 1000 barrels, and good prospects for a heavy crop this year.

This property will be sold with or without the crop. Liberal terms will be given to persons with a small capital. The reason for selling this property will be made known on application to the owner.

W. W. DRACUP,
10 Wellman's Corners.

To Rent.

The Blacksmith Shop occupied by Jno. Reeves for the past 20 years, in rear of Wm. Coa's harness shop. Rent moderate. Apply to

JOHN MOUNCEY,
Madoc.

For Sale.

A good House and Lot, with new Barn, on East St. Lawrence Street, Madoc Village. A bargain if sold at once.

THOS. W. CHRISTIE,
Madoc.

Phosphonol—The Electric Restorer For Lost Manhood.

Restores every nerve in the body to its proper tension; restores vim and vitality. Premature decay and all sexual weakness averted at once. Phosphonol will make you a new man. Price $3.00 a box, or two for $5.00. Mailed to any address on receipt of price. The Scobell Drug Co., St. Catharines, Ont., or at Harry Jones Drug Store.

AUCTION SALE.

On the under mentioned premises

Tuesday, July 6, '09

there will be sold by Public Auction

The West Half Lot 16, 3rd Concession of Elzevir,

containing one hundred acres of land, more or less, with a good Frame House, and Frame Barn with Basement Stable, rolling land, sandy and clay loam, well watered by well, creek, and two springs, good sugar bush on the premises, about forty bushels of grain sown, balance in meadows and pasture.

TERMS OF SALE.—10 per cent. deposited on date of sale, 40 p. c. in twenty days, and a mortgage for the balance at 6 p. c. Reserve bid.

CHATTELS:

1 Colt 2 years old
1 Yearling Colt.
12 Grade Milch Cows
4 Spring Calves.
1 Brood Sow.
2 Fat Hogs
1 Set Heavy Double Harness
1 pair Cheyboggans
1 Plow. 1 Cutter.
1 Fanning Mill & Bagger
1 Lumber Waggon
1 Top Buggy. 1 Disc Harrow
1 Massey-Harris Seed Drill
1 String Bells
1 Cross-cut Saw
Scoops, Forks and Shovels
50 new Sap Buckets
1 Washing Machine. 1 Robe
2 Milk Cans. Milk Pails
1 new Iron Bedstead
1 Extension Table
1 Cook Stove. 1 Box Stove
6 Kitchen Chairs. 2 Clocks
1 Side Board. Cooking utensils and numerous other articles.

TERMS:—$10.00 and under cash, over that amount endorsed approved notes for 5 months at 6 p. c. will be accepted.

Sale to commence at 1 o'clock.

F. O. DIAMOND,
W. J. WIGGINS, Executors.
per D. E. K. STEWART, Solicitor,
ANDREW WILSON, Auctioneer. Madoc.

LOCAL MATTERS.

—Full report of exams. next week.

—How'd you like to be the ice man?

—Coal is selling for $6.50 a ton in Belleville.

☞ Fresh Roll or Print Butter at H. H. JOHNSON'S.

—An ounce of jolly goes farther than a ton of advice.

☞ Mi-o-na Tablets and Diapepsin are sold at Harry H. Jones' Drug Store.

—The new legal firm of Stewart & VanKleeck have a new sign painted on their office windows.

—When the boss is away the assistant poses as a wise guy.

—Rev. Mr. Bamforth will preach to the Orangemen of Queensboro on Sunday, July 4th.

—Some songs are sold by the dozen and some by the score.

—James Whytock & Son of our town unloaded seven cars of flour, salt, bran, etc., during the last ten days.

☞ Ensign Cameras and Films give perfect results. Sold at Maybee's.

—There are a large number of scholars in the village from the surrounding school trying their examinations.

—Mr. Robt. O'Riordan, jr., has purchased the noted horse "Sparkle" from Mr. Chas. Whytock.

—The more a girl thinks of a young man the more her mother thinks she doesn't.

☞ The Y.P.S. of St. Peter's Church, Madoc, will hold their lawn social on FRIDAY, JULY 9th. Strawberries and Ice cream.

—If a man marries money he should be devoted to his wife.

—St. Peter's Church, Queensboro, hold their annual lawn social, Tuesday, June 29th. Tweed band, also ice cream and other refreshments. 15c and 10c.

—Absence never fails to make the heart grow fonder of the almighty dollar.

—Remember Queensboro picnic in Moore's Grove on 28th July. The committee in charge are preparing to put on a large programme of games, sports, etc.

—You can't stretch your word very far without breaking it.

—Mr. Yin Yin, our Chinese resident, has thrown Chinese customs to the winds and has had his pig-tail removed by the barber. It measured over five feet in length. Is Yin contemplating rugby or matrimony?

—There is absolutely nothing original to be said in making love.

8☞ A. D. Weir has opened out a stock of boots and shoes in his new premises in Hudgins' block, opposite the post office. Repairing promptly done as usual. Don't forget to give me a call.—A. D. WEIR.

$50 buys good Square Piano,
Peter Barrager.

—A public meeting is called for Monday night next, June 28, by Reeve Harper for the purpose of discussing the extension of the Seymour Power & Electric Co.'s lines from Deloro to the village. The company are erecting a sub-station at Deloro. It is to be hoped that a large attendance of ratepayers will be present. Mr. Kerry and Mr. Ireland, representing the company will be present.

See the Ensign Cameras before buying at Maybee's.

Lawn Social at Queensboro.

The congregation of St. Peter's church, Queensboro, will hold their annual lawn social on the church grounds on Tuesday, June 29. Tweed band in attendance also ice cream and refreshments. Admission 15c and 10c. —C. YOUNG, Pastor.

I. O. O. F. Decorate.

Madoc Lodge No. 179, I. O. O. F., with the band and a goodly number of visiting brethren, paraded to the cemetery on Monday night to officiate in their annual ceremony of decorating the graves of their departed brethren. The religious ceremonies were conducted by Rev. C. J. Young.

Camp Meeting.

District camp meeting of the Holiness Movement Church will (D.V.) be held in Comerford's grove one mile from Eldorado, commencing July 2nd and continuing for eight days. Three services will be held each day for salvation of sinners. About ten preachers are expected to be present. All are invited.—JOHNSTON PRICE, pastor.

Found the Body.

Sunday morning about 9.30 while a searching party from Trenton were looking for the body of the late Gilbert Delong, who was drowned near Trenton the week previous, they discovered the remains floating in a cove just opposite the residence of Mr. Williamson near the hamlet of Albury, on the Prince Edward shore, about three miles east of the scene of the drowning.

Plowing at Eighty-three.

There are some very smart old people in Madoc and vicinity and Mr. Robert Fenn, of the Scotch Settlement is one who does not have to take a "back seat" from any one of his age in the line of work. We learn that the old gentleman, who is just "eighty-three years young," was plowing last week.

New Meat Market.

Mr. John Ockerman, who for many years catered to the people of Madoc has opened up a new meat shop in the premises lately occupied by Mr. Kemp, harness maker. Mr. Ockerman is well and favorably known in this business and he informs us that "the best is none too good" and he is going to endeavor to make his catering as good as any in the county, city included.

SHOCKING FATALITY.

Youth at Crookston Blows the Eyes Out of His Brother.

About five o'clock last night little Cecil Vincent, about 7 or 8 years of age, was shot and probably fatally injured by a shot gun in the hands of his brother, at Crookston. His two eyes are blown out, his sight being entirely destroyed, and he is also terribly injured about the head.

From the account received it appears that the two boys were near the kitchen door, the older one about ten years old, having the gun in his hand, when in some way it became discharged with the above results. His mother was down in the pasture field at the time, and his father, who is section foreman at Crookston, was in Belleville. Medical aid was promptly on hand, but as we go to press it is not known whether the boy will recover. Part of the shot broke an upstairs window in the store of Mr. F. C. Sherwin.

A Notable Horse.

Mr. Jas. Noble, Toronto, representing Graham Bros. of Claimont, the noted horse importers, has brought "Fox Pugh" to Madoc. The name is enough recommendation for the experts but to the uninitiated the appearance of this sire speaks for itself along with a track record of 2.21¼ for the mile and 2nd place in Montreal at 2.16 and a half mile in Napanee of 1.05.

Accident to the Stage.

The stage for Eldorado had a mishap on Monday. When about a mile from Eldorado on the way out the hind axle broke causing the whiffletree to break also. The ten passengers aboard had a very exciting time for a few minutes as it backed all the way down the hill that it was ascending at the time. The passengers had to be taken to Eldorado by Mr. Fred Thompson in order to make connections with their train.

Injured by an Auto.

While Mr. Wm. Cox and Mr. John Henry, jr., were driving home from Moira lake Thursday evening, they were met by an automobile near the Marmora road, which was recklessly driven by a party of four men. The horse became frightened and upset the buggy throwing the occupants out and injuring Mr. Cox in the face and also damaging the rig. Messrs. Stewart & VanKleeck have informed the parties that unless they settle for the damage done they will be prosecuted.

Coe Hill Mine Sold.

Mr. C. E. Ritchie, president of the Central Ontario Railway, has secured control of the Coe Hill iron mine. This is one of the largest and best deposits of magnetic iron ore in the county of Hastings. It was opened up in 1883 and operated extensively for three years, during which time a very large quantity of ore was shipped, but on account of the United States government placing a duty on iron ore, the mine was obliged to close down. The Central Ontario Railway was practically built from Trenton to Coe Hill to handle the ores from this mine.

Dr. Farrel Resigns.

At the last meeting of the Board of Directors of Royal Jubilee hospital, Kenora, Dr. Farrel handed in his resignation as superintendent of the institution.

This announcement was received with general expressions of regret by the directors, as it was also by the people of the town generally. As superintendent of the hospital Dr. Farrel has made an enviable record.

When Dr. Farrel took hold of the management of Royal Jubilee hospital, the institution was weak, and had a load of debt. He leaves it in a strong position, both financially and in the reputation it has secured as a place where the sick and injured receive the best attention. The doctor is well and favorably known in this vicinity.

Dominion Day at Island Park.

Arrangements have been completed for the big time at Island Park on Dominion Day and no doubt a large crowd will be present at Madoc's popular summer resort. The program of sport is a fine one and the prizes, which are to be seen in Vandevoort's barber shop window, will be quite an inducement to the contestants. Of special interest is the Marathon race, which will have six or more starters. The first prize for this event is a handsome silver medal valued at $12.00, two other prizes also being given. This race will start at 4.30 and the course will be from the Park to the corner of St. Lawrence and Front Sts. and return, a distance of about four miles. The other sports will start at 1.30 p.m. and there are seven very exciting events including sailing races for boats and canoes, men's and girls' rowing races in skiffs, swimming races, men's paddling race, and double paddling race with lady and gent in canoe. For the winners in these contests excellent prizes are provided. Those who enjoy "tipping the light fantastic" will have the pleasure of enjoying themselves as a dancing platform has been erected and good music will be furnished. Everything desirable in the line of refreshments will be provided and conveyances will run day and evening from the village to the Park.

A C. P. R. train was held up at Ducks, B. C., by six masked men, armed with Winchester rifles. It is supposed they were after a valuable shipment of silver, but they got the wrong train.

John Robinson is wanted by the Ottawa police on a charge of assulting Mrs. Martin and her daughter. Mrs. Martin is not expected to live.

School Report.

The following is the standing of the pupils of S. S. No. No. 2 Elzevir:—

CLASS IV.

ARITHMETIC (100)—Alex. Campbell, 40.
GEOGRAPHY (100)—Alex. Campbell, 77.
COMPOSITION (100)—Alex. Campbell, 76.
HISTORY (100)—Alex. Campbell, 92.
GRAMMAR (100)—Alex. Campbell, 59.
SPELLING (70)—Alex. Campbell, 56.

CLASS III.

ARITHMETIC (100) — George Sager 60, Keitha Kellar 10, Maggie Trotter, absent, Winnie Trotter, absent.
GEOGRAPHY (100) — Keitha Kellar 64, Winnie Trotter 61, Maggie Trotter 48, George Sager, absent.
COMPOSITION (100)—George Sager 75, Keitha Kellar, absent, Winnie Trotter, absent, Maggie Trotter, absent.
HISTORY (100)—George Sager 88, Winnie Trotter 67, Keitha Kellar 58, Maggie Trotter 38.
LITERATURE (100) George Sager 56, Maggie Trotter 20, Keitha Kellar 0, Winnie Trotter, absent.
SPELLING (70)—George Sager 34, Keitha Kellar 16, Winnie Trotter 15, Maggie Trotter 6.
HYGIENE (100)—George Sager 61, Keitha Kellar 15, Maggie Trotter, absent, Winnie Trotter, absent.

—The foot ball match between Madoc and Eldorado on Wednesday evening broke even, score being 1-1.

KODAK

. . BROWNNIES . .
EASTMAN'S CAMERAS
EASTMAN'S FILMS

With 20 years experience behind it and the only kind to give satisfaction.

Garden and Field Seeds. Fresh stock in Bulk and Packages. Lowest prices, at

Harper's Drug Store
MADOC.

Step to the 'Phone.

Call No. 38 AND TELL WHAT YOU REQUIRE IN DRUG STORE GOODS.

We have a delivery service for your accommodation and we will send a messenger with the goods.

If you have a prescription to be filled, we are always at your service.

When You Think of Drugs Think of Phone 38.

EYES TESTED FREE.

HARRY H. JONES,
Phm. B.
CHEMIST AND DRUGGIST.
MADOC, - ONTARIO.

DRUGS BOOKS STATIONERY.

A GOOD WATCH

is a necessity in this day of hurry and to get a good Watch it is necessary to buy one with a reputation for reliability and timekeeping.

We carry a stock of the best known makes. The Regina, Waltham and Elgin have stood the test of time. Do not make the mistake of buying an inferior Watch.

Our Watches are guaranteed to give satisfaction. Prices are right.

Special Waltham or Elgin in a 20 year guaranteed case for **$10.00.**

GEO. F. MAYBEE

EYES TESTED FREE. JEWELLER AND OPTICIAN

WHAT YOU HAVE BEEN WAITING FOR.

Special this Week.

25 per cent off all lines and all colors in Hammocks and we will give you up to Saturday Night at 10 p.m. to think over it.

If you are in need of a Hammock here is your chance, come at 10.30 p.m. as we close at 10 sharp.

Special in Unbleached Sheeting.

Plain and Twilled, regular 30c and 25c per yard, sale price while it lasts, the very low figure of **15c per yd.**

At Madoc's Bargain Centre, Where Prices are right.

Alex. MacGregor

IMPROVED machinery will not, of itself, produce good flour.

You may be an excellent cook, but you cannot produce light, wholesome baking unless the flour you use be the kind that permits such results.

So in the milling; machinery alone cannot produce

Royal Household Flour

out of the wrong kind of wheat any more than you can make the right kind of bread or pastry out of the wrong kind of flour.

Ogilvie's Royal Household Flour is made from hard spring wheat—a wheat that is rich in nutriment, that grinds fine and white, and produces bread and pastry that are wholesome and nourishing as well as light and crisp—it's a flour that begins to be good in the wheat fields, not in the mills.

Your grocer prefers to sell you Ogilvie's Royal Household Flour because he knows the value of a pleased customer.

OGILVIE'S ROYAL HOUSEHOLD 104

Ogilvie Flour Mills Co., Ltd.
Montreal.

Alex. Belair

MERCHANT TAILOR

O'FLYNN BLOCK, - - MADOC

My stock consists of Canadian, English and Scotch Tweeds and Suitings Blue and Black Serges, Fine Black Venetians. Overcoatings and Pantings All new Goods.

Your patronage respectfully solicited

Jas. Whytock

BUTCHER

DEALER IN

Groceries and . . . Provisions

MADOC, — — ONTARIO

What the Doctor says

If your physician recommends something you follow his advice. If it's bad advice you call him a bad doctor. So doctors are all careful with their advice. All good physicians will quickly recommend

Brick's Tasteless Cod Liver Oil

because they know that it contains only those ingredients that

Build up bone and muscle,

Add flesh,

Strengthen jaded nerves,

Increase the appetite,

Make the weak strong.

No greasy after taste to "BRICK'S TASTELESS."

Try it—HARRY H. JONES.

Court Britton Lodge No. 453, C. O. O. F.

Meets last Thursday of every month. Visiting Foresters always welcome.

W.H. BROOKS, Secretary. J. R. BROWN, C. R.

Kentucky Standard Bred Wilkes Stallion

VROWSKY

8166 A. T. R.

Stands 16 hands high. Weighs 1225 lbs. Race record 2.18¼ when he won a $1,000 purse at Point Breeze.

The fastest trotting Stallion between Toronto and Montreal and he has won First Prize, Sweepstakes and Silver Medal at Toronto Industrial Exhibition.

STANDARD BRED, STANDARD BY PERFORMANCE, STANDARD BY HIS PROGENY.

Three of the highest qualifications obtainable. Sire of five with records from 2.25 to 2.17. Sire of many high-class knee actors.

St. Lawrence Hall, Madoc, every Wednesday Afternoon and Night.

FRED PEAKE, Owner.
LESTER ZUFELT in charge.

Logical Eczema Cure Endorsed by Physicians

After treating eczema for years as a practically incurable disease, the medical world is greatly interested in the discovery that it is not a blood disease at all, but is due to a parasite in the skin itself. This parasite is easily destroyed by the external application of a compound of oil of wintergreen, thymal glycerine, etc. This will quickly kill all eczema germs, while soothing and refreshing to the skin.

Mrs. Henry Harvey, of Black Lake, Que., tells of how she was cured after years of suffering.

"I had been a sufferer from a facial eczema for about ten years. I was treated unavailingly by several doctors and remedies. About two years ago I saw D. D. D. advertised. I at once decided to give it a trial and sent for a sample bottle, which cured me in a couple of weeks, and I have not had it since. D. D. D. has been a god-send to me as well as many others."

No matter how terribly you suffer from eczema, salt rheum, ringworm, etc., you will feel instantly soothed and the itch allayed at once, when a few drops of this oil of wintergreen compound is applied. The cures all seem to be permanent.

For free sample bottle write to The D. D. D. Laboratory, Department M, R 23 Jordan St., Toronto.

For sale by all druggists.

A quiet voice, courtesy, and kind acts are as essential to the part in the world of a gentleman as of a gentlewoman.

La Grippe Coming Again.

Europe is now in its grasp, in a short time America will be over run with this awful epidemic. Get ready, use preventive measures. Build up a surplus of vigor by Ferrozone, and inhale Catarrhozone three times each day. Nothing destroys the grippe germ like Catarrhozone. It cures the cold, breaks up the the fever, relieves the headache and destroys every vestige of catarrh and sore throat. For Bronchitis, Grippe and winter ills Catarrhozone is best. Sold by all dealers 25c. and $1.00.

Working Hours on the Farm.

The labor problem is always with us. Many have solved it more or less to their satisfaction. With others, it seems almost incapable of solution. No one thing tends to aggravate this question more than the indefinite working hours so commonly in vogue on our farms.

It is not always possible to drop farm work when the whistle blows, nor to stop at any stated time. Nevertheless, it is possible and profitable to have working hours on the farm that will not much exceed the ten-hour limit. The hours put in bear but faint relation to the work done. Short hours tend to efficiency, to more interest being taken in the work. Hours of healthy recreation often have a direct and beneficial result on the next day's work. It is not the hours put in but the work done that counts.

The animal system is capable of but a limited amount of endurance. A man soon learns what this limit of endurance is and takes care to spread the given amount of work over the period he is obliged to work. Many of our more successful farmers have recognized this fact for years. We do not find them milking by lantern light in the summer and putting in hours quite out of keeping with human strength and endurance. As business methods more widely prevail, more and more consideration will be given to the adoption of shorter hours. It has been proven, beyond all argument, that the shorter hours pay.—Farm and Dairy.

Have You Warts?

You can cure them then painlessly by Putnam's Corn and Wart Extractor. Never known to fail. Be sure you get "Putnam's," in 25c. bottles.

CROUP stopped in 20 minutes sure with Dr. Shoop's Croup Remedy. One test will surely prove. No vomiting, no distress. A safe and pleasing syrup—50c. Druggists.

TROUBLE WITH INDIANS

Natives on Skeena River Threaten to Oust Whites.

Travelers In Northern British Columbia Bring In Stories of Renewed Friction Between Aborigines In Kispiox Valley and the Settlers—Indians Armed With Rifles Drive Out Two Homesteaders.

Prince Rupert, June 21.—Passengers arriving by the Hudson Bay steamer Port Simpson bring startling reports of the condition of affairs at the head waters of the Skeena River, in the country around Hazelton, and also in outlying districts, particularly in Kispiox Valley where Indians are alleged to have threatened to take the law into their own hands if their grievances are not quickly adjusted, and rid the whole country of the hated whites.

For some years there has been more or less friction there between the Indians and new settlers, the Indians resenting their intrusion and claiming the whites are settling on land that belonged to them, and was theirs by right of priority.

"Thirty years ago," said an old-timer just returned from the district, "land was set aside for different tribes, and these reserves given to Indians. At that time there were no whites in the country to speak of, and although the reserves were well defined, there was no particular reason for keeping Indians on the reservations. Agitators have been at work amongst them, and last winter an outbreak was narrowly averted by the Indian agent producing telegrams promising that a commission from Ottawa would arrive by the first steamer in May, and that all their grievances would be amicably settled. No commission has arrived yet.

"At that time 'Big Frank,' of their braves, was arrested for some offence and thrown into jail at Hazelton. Reports of his arrest soon spread amongst the tribes, and they were quickly up in arms. Runners brought in word to Hazelton that Indians were gathering for an attack upon the town, and preparations were at once begun to defend the place and protect the handful of whites residing there during the winter months. Rifle pits were dug, barricades hastily erected and all made ready for a siege. Two days later 'Big Frank' broke jail. While making his way back to the reserve, it is said, he met his people marching on Hazelton, but a council of war was held and he succeeded in persuading them to return to the reserve."

At the ferry on Kispiox River, a few miles above Hazelton, notices written by Indians have been posted on trees near the ferry crossing, forbidding whites from crossing the river, and the Indian ferryman, who has run of the boat for years, has withdrawn. Reports have also reached here that two white settlers near Kitwanea, on the same river, have been driven from their land and forced to quit the country by Indians armed with rifles from the reserve on that point. Men were threatened with shooting, if they returned.

Woman Fatally Burned.

North Bay, June 21.—Mrs. David Prevost, widow, 32 years old, lost her life here yesterday as a result of burns received from an exploding kerosene lamp used for heating curling tongs. She was preparing for church yesterday at the home of a relative, Moses Guinette, when an explosion occurred.

Mrs. Prevost's husband kept the Belmoral Hotel, Ottawa, for a number of years, and died two months ago. Five children survive. The body was taken to Ottawa.

Bryce Enemy of Typewriter.

Washington, D.C., June 21.—Ambassador Bryce, representative of Great Britain at Washington, probably dislikes dictating to a stenographer more than any other member of the diplomatic corps. Mr. Bryce writes most of his letters by hand, and then summons a typewriter to have them "typed." His habit of using his pen was installed before the day of the typewriter, and Mr. Bryce has held aloof from the enticements of the machine writer.

Honeymoon In Balloon.

Pittsfield, Mass., June 21.—Floating off up through cloudland in the balloon Pittsfield shortly after midnight yesterday morning, Roger Noble Burnham, a sculptor, and Harvard '99 man, of Brookline, and his bride, who was Eleanor Howard Warring, an author, also of Brookline, began an aerial honeymoon, while 5,000 people sent up their shouts of good will and happiness into the dark night.

Two Killed In Trolley Crash.

Michigan City, Ind., June 21.—Two people, one a motorman and one unidentified, were killed and 15 injured Saturday night, when two trains collided on the South Shore Electric Railroad at Dun's Park, eight miles west of this city.

A Rich Cargo.

Halifax, June 21.—The sealing schooner Village Bell arrived from the south Atlantic yesterday, after a ten months' voyage, during which time her crew captured 1,700 seals, the skins of which are valued at $45,000.

Painter Is Killed.

Toronto, June 21.—William Parrington, a painter, who lived with his mother at 1,067 Shaw street, was fatally injured by falling from a ladder on Saturday afternoon and died at noon Sunday in Grace Hospital.

Operation on Glen Campbell.

Winnipeg, June 21.—Glen Campbell, M.P. for Dauphin, was yesterday morning operated upon for appendicitis.

TELEGRAPHIC BRIEFS.

The Soo Canal was reopened on Saturday.

Much-needed rains have fallen in the West.

Forest fires in New Brunswick have started up again, fanned by a 30-mile gale.

The most serious of the northern Ontario forest fires are now under control.

Mariners are warned to look out for an obstruction near Colchester light, in Lake Erie.

Lady Aberdeen and a number of the delegates to the Women's Council visited Hamilton on Saturday.

Socialist leaders in England continue to denounce the Government for encouraging the forthcoming visit of the Czar to King Edward.

John Sharp, who led his band of Adamites into the Canadian west a year ago, was sent to prison for 25 years for murder at Kansas City, Mo.

Col. Denison Speaks.

London, June 21.—(C.A.P. Cable.)—Col. Geo. T. Denisen of Toronto interviewed by The Morning Post respecting preference, said: "If the policy of Britain—the sober second-thought British people—is that they are to slam, bang and bar the door in the face of the outer dominions who in the interests of the whole Empire, bring friendly offers to their fellow-countrymen at home, then of course our Empire will not be able to last. As yet, England has made no move to meet Canada in our efforts. Twelve years have elapsed. The kindliest reception that has been the boast of a Cabinet Minister is that they had slammed, banged and barred the doors in our faces in Canada. We look on that as an absolutely stupid and unnecessary insult, but we see signs of a great change of opinion in England, that she may yet see the folly of her present course, that better counsels may prevail, that we may still have time to consolidate, srengthen and preserve the Empire."

British Cruiser Struck.

Dover, June 21.—A serious naval disaster was narrowly averted Saturday night when in a dense fog a Wilson liner collided with the British third-class protected cruiser Sappho off Dungenness. The blow struck by the liner was at an angle, or the cruiser probably would have been cut in two. The liner was practically undamaged and proceeded on her voyage.

The cruiser was seriously damaged, and has been beached here. She had just been commissioned for manoeuvres. She carried a crew of 270 officers and men.

When it was discovered that she was making water rapidly, the bulkheads were closed, signals were sent up and minute guns were fired. Two lifeboats from the Dungeness, aided by the Sappho boats, safely transferred 200 of the crew to the shore. The others, with their officers, remained ashore.

Engine Plunges Into Sea.

Vancouver, B.C., June 21.—The engine and tender of Great Northern train No. 274 left the tracks on the New Westminster side of the Fraser Bridge about three o'clock Saturday afternoon and plunged into the tide. Though the train was traveling slowly the engine failed to take the points at the curve, or the switch had been left open. The locomotive left the tracks and pulled the train along with it for some distance, smashing the wood work and twisting the steel rails. At the junction point of the tracks to New Westminster and Vancouver, the immersion occurred. There the water is deep and no trace of the engine can be seen.

George Zigweid, the engineer, and the fireman, who is an extra man, who just went on the run, and whose name is unknown to the trainmen, were drowned.

Drowning Near Hespeler.

Hespeler, June 21.—A drowning occurred at three o'clock yesterday afternoon at Puslinch Lake, two miles from Hespeler.

Nelson Dickie, 18 years of age, who was out in a canoe along with three others boys. While they were making for the island about a quarter of a mile from the mainland, and when within fifty yards of the island, the canoe was upset. The canoe rolled over and over. The three boys managed to hang on, but Dickie went down in twelve feet of water. The body was recovered last night.

A party of Preston boys saved the other lads.

Dickie was the support of his widowed mother. Much sympathy is felt for her.

Fire In Windsor Boarding-House.

Windsor, June 21.—Boarders at J. B. Hughes' house on Goyeau street were compelled to flee in scanty attire when a fire broke out early Saturday morning. One man remained so long in his room after the alarm that it was necessary to break in the door to get him to leave. He was intent upon completing an elaborate toilet, and thought he had plenty of time. The house was destroyed.

Weekly Day Off For Police.

London, June 21.—The Government has decided to adopt the recommendation of a select committee and grant the London police a weekly, instead of a fortnightly, day of rest. This means the addition of 1,500 new men and an extra penny in the pound in the police rate.

Girl Asphyxiated in New York.

New York, June 21.—The body of the young woman found in the trunk in the room of Leon Ching, a Chinaman, was identified at the morgue last night by Paul Sigel as that of his daughter Elsie. Her death is still a mystery.

Nine Horses Destroyed.

Virden, Man., June 21.—During a heavy electrical storm yesterday the barn of C. Cook, farmer, south of here, was struck by lightning and destroyed, together with nine head of horses.

Dined With the King.

London, June 21.—Earl Grey, Governor General of Canada, dined with King Edward Saturday evening.

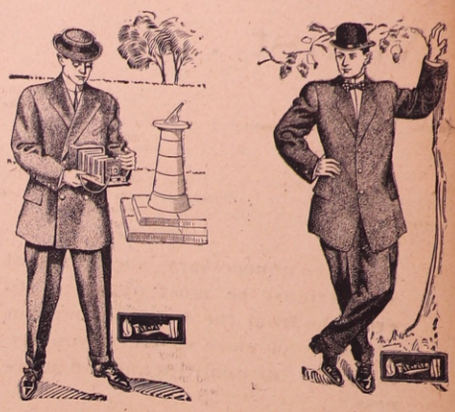

Come to us

to do your trading. We giv satisfaction to all our customers.

We sell the best goods that money can buy for the price.

Come and be satisfied

for yourself that we sell our goods at the right prices.

Help those who work for you and thereby help your own town. Patronize home trade.

Give us a call and see our goods and prices.

R. McGHEE, Merchant Tailor

MADOC, ONT.

OPPOSITE REVIEW OFFICE.

A Reading Bargain

THE REVIEW

will be sent to new Subscribers to the end of the year, "as a trial trip," for

Fifty Cents.

Professional.

MEDICAL

DR. HARRISON
PHYSICIAN, SURGEON, ETC.

Graduate of Queen's University, Licentiate of the College of Physicians and Surgeons of Ontario.

Special attention given to diseases of women and children.

Office—Opposite Methodist Church

DR. HARPER
GRADUATE OF TRINITY UNIVERSITY

Fellow of Trinity Medical College, Licentiate of College of Physicians and Surgeons, Ontario.

Office—Durham street, Dale's Block, Madoc.

Dr. G. H. Gardiner,
PHYSICIAN AND SURGEON.

Graduate of Toronto University, Licentiate of Ontario College of Physicians and Surgeons. Late Surgeon of C. N. Railway.
Office—Eldorado. 27-6m

DR. PERRY G. GOLDSMITH,
will be at his office
IN BELLEVILE,
LAST SATURDAY IN EACH MONTH, for consultation in eye, ear, nose and throat cases.

Springbrook Medical Surgical & X-Ray Institute.
SPRINGBROOK, - ONTARIO.

R. ELGIN TOWLE, M. B., M. D. C. M., Physician-in-charge.
Specialist in Rectal Diseases, Prostatic Diseases of Men, Diseases of Women, Cancers Tumors, X-Ray examination. Diseases of eye ear, nose, throat and lungs. Fitting glasses and all acute and chronic diseases.
Office Hour 12 to 3 p.m.
Drug Store in connection.

LEGAL

W. J. MOORE,
BARRISTER, SOLICITOR, NOTARY PUBLIC, ETC.

OFFICE. — Over Dominion Bank, Madoc.

A. A. McDONALD
Solicitor of the Supreme Court of Ontario.
Conveyancer, Notary Public, &c.
Offices at Madoc and Marmora.
When absent from Madoc Office enquire at Mr. A. F. Wood's Office, next door.

D. E. K. STEWART
BARRISTER, SOLICITOR, NOTARY
MADOC, ONTARIO.
Money to loan on first mortgages at lowest rates.
Solicitor for J.C. Dale & Co., Bankers
Solicitor for Murphy, Gordon & Co., Bankers, Tweed.

WILLIAM CROSS, LL. B.
BARRISTER AND SOLICITOR. NOTARY PUBLIC, CONVEYANCER.
Appraiser at Madoc for The Canada Permanent and Western Canada Mortgage Corporation.
Money to loan at 5 per cent. on good farm security. No commission. No valuation fee.
Office—Wood Block, Madoc

A. F. WOOD
LAND, LOAN AND INSURANCE BROKER
Money to loan in large or small sums on securities.
Best possible rates in first-class Insurance Companies.

The Central Ontario Railway

TIME TABLE.

Trains leave Eldorado station as follows:—

GOING NORTH.	GOING SOUTH—
8.10 a.m. Maynooth	8.10 a.m. Trenton
3.15 p.m. Coe Hill	3.15 p.m. Trenton

Trains leave for the south:
Coe Hill - - 6.10 a.m.
Maynooth - - 12.10 p.m.

GEO. COLLINS.
Manager

JACOB HUFF,
LICENSED AUCTIONEER.
For County of Hastings. 34-tf
Madoc, - Ont.

- BATHS -
Why not have a bath with every accommodation when it is within your reach
Each 25c., or Six for $1.00.
Special attention paid to Shaving and Hair-Cutting
—AT—
VANDERVOORT'S BARBER SHOP
Next to Harry Jones' Drug Store.

WOMAN'S HELP NEEDED

Dr. Anna Shaw Says Good Laws Await Equal Suffrage.

Famous Orator Who Is Delegate to International Council of Women Delivers Notable Address in Toronto on Fundamentals of Suffragist Movement—Women Have Right to Interfere When Interfered With.

Toronto, June 21.—Dr. Anna Shaw, of the International Council, acclaimed as the world's greatest woman orator, spoke in Massey Hall yesterday afternoon in behalf of women's movements and quite fulfilled her reputation.

Inspector J. L. Hughes presided at the opening and all the local leading lady progressives were on the platform or in the audience.

Miss May Wright Sewell sat beside Dr. Margaret Gordon on one side of the platform and Dr. Stowe Gullen and Mrs. Flora Macdonald Denison were on the other. Dr. Marjorie McMurchy and Mrs. F. H. Torrington were in the front row on the floor. There were about 1,500 women and 15 men present.

Women had been told, especially in sacred and profane writing, she said, what they should do and what they should not do. Men told them what God meant them to do, but the only way to settle that was to leave God and women, as we leave God and men, to work out the problem between them.

The idealistic was the only practical person. No man was broader or larger than the ideals that inspired him. As people approached their ideals those grew and expanded and as they followed them they grew ever nobler.

"What I aspired to be and was not, comforts me," she quoted from Browning, asserting that ideals were the greatest power in the human race.

"It is better to be able to stand for a principle than not to stand, but it is better to go ahead," was one of her well-turned points that drew applause.

A New York paper recently said that the world had got along very well so far without women, and if they went back home the world would continue to get along very well. In a vein of delicate sarcasm she indicated the belief of women that they had had a great deal to do with the getting along of the world, and, indeed, some of them found the world quite a load on their backs.

"The first social unit was not man. The first social unit was the mother and child," she declared, and from this were built up the more complex units of the family, the community and so forth.

"Men are never content with the old things, and we are their daughters. But nothing worse can be said of women than that we are discontented. Thank God some of us are discontented. She followed with a noble appeal for help for the cause which would provide that little children should be at least as well born as the beasts of the field; that those who lived should live under conditions which would guarantee their integrity of character and purity of personal ideals. How could women be content with all the conditions that existed, dragging their children down?

"The things that concern us are things about which we have a right to be concerned," she said.

"So long as society comes into the home and lays its hand upon the woman's children so long is government woman's business.

"God never laid on any human being an obligation without giving also the power to carry it out."

Their home occupations have been interfered with and stopped. Women were left without occupation, and had leisure to think and study and plan for the needs of humanity which they saw. They owed it to humanity and to themselves to give out of themselves what they could. Men were praised who gave money for schools and colleges and public libraries, but woman gave her life and her power, and gave more than any man who by the toil of other men rolled up vast millions and then scattered it abroad.

She went on to speak of some of the sins of the women's council.

"We are here to learn that a person may not speak our language and yet be human," was one remark.

"Woman is one-half of the divine heart and one-half of the divine brain," she declared, and as God gave them intellect and character so men and women must work together, brain to brain and heart to heart.

"None of the things there were seeking," she concluded, "would come until women participated in public affairs."

Colombia's President Abdicates.

Colon, June 21.—Advices received here from Cartagena, Colombia, confirm previous reports that Gen. Rafael Reyes, president of Colombia, has abandoned office and sailed for Europe.

The support given by President Reyes to the United States-Panama-Colombia treaty has been partly responsible for the prevailing dissatisfaction.

Young Couple's Queer Death.

Williamsport, Pa., June 21.—Kneeling beside the lifeless body of the bride he married eight days ago, Albert S. Munro was found dead under circumstances that point to a mysterious double poisoning. On a dresser in the bed chamber, where the bodies were found, was a box partly filled with chocolates. This has given rise to the theory that the deaths resulted from poison.

Roosevelt as a Circus Man.

Naples, June 21.—The German steamer Feldmarschal has arrived here with two wolves and one wild boar, alive, which were captured by ex-President Roosevelt.

TELEGRAPHIC BRIEFS.

Ex-Mayor William Gruer of Mount Forest is dead.

Hon. William Pugsley inspected the harbor at Quebec.

Hamilton Art School directors have decided to close the school.

A severe earthquake occurred Sunday in the Canary Islands.

Hon. Charles Murphy was entertained by the Canadian Club at Winnipeg.

D. Lorne McGibbon of Montreal has given $100,000 to build a sanitarium for consumptives at Ste. Agathe.

A mail clerk was killed in a head-on collision near Mt. Carmel, Ill., due to an error in train orders.

Prof. G. B. Foster of Chicago University was voted out of the Chicago Baptist Ministers' Conference yesterday.

No trace has been found of Leon Ling, the Chinaman who is believed to have killed Elsie Sigel in New York.

John Robinson is wanted by the Ottawa police on a charge of assaulting Mrs. Martin and her daughter. Mrs. Martin is not expected to live.

The population of the three Prairie Provinces has increased about 300,000 in the last three years, about half of the new settlers being from the United States.

James Lowery died suddenly in a police cell at Calgary. He gave himself up on a charge of robbing and shooting a Chinaman, and it is suspected that the disgrace drove him to suicide.

Both the C.P.R. and its telegraphers have accepted the finding of the board which enquired into difficulties arising out of a dispute over the dismissal of an employe near Toronto. Judge Fortin of Montreal was chairman of the board.

Baptism of Fire.

Pickering, June 22.—The Friends' yearly meeting now in session here, held three well-attended sessions in the restored brick meeting house on Sunday. The veteran lady missionary, Eliza Varney, was present and although infirm in body, was clear in voice and mind. Thomas Davidson of England gave a lucid history of the rise and growth of Quakerism. John Billingham of Philadelphia, an ex-professor, made two splendid addresses. He conveyed the message of the Emily Williams, a colony preacher, but now an invalid, wherein he made a plea for union of all the Friends in Canada. "One body was baptized with fire in the loss of their college, another by fire in the destruction of their meeting house, and it looks like a call to peace and union."

Starves In Midst of Plenty.

Edmonton, Alta., June 22.—A little woman, with features pinched from lack of nourishment and clothes ragged from long wear, with two children, one in arms, the other scarcely six years of age, who had sent them on foot to the city in search of some means to maintain a bare existence, were found in an exhausted condition in a little shack on the river bank Sunday evening. They had been lying there all day and most of the previous night, with not a bite to eat.

The brave young mother had tramped the entire 75 miles into the city, occupying four days on the trip, sleeping wherever she could find a sheltered spot, eating whatever she could beg or obtain in other ways from the farms she passed.

Constable's Fight to the Death.

Oxford, Mass., June 22.—Albert E. Miller, 33 years of age, a constable and keeper of a waiting station newsstand at Oxford Heights, was shot to death by thugs about 3 o'clock, and a man identified as Frank Harding, South Milford, was later found dead in the waiting-room, a bullet hole through his heart, and Miller's handcuffs at his feet. Miller's club, covered with blood and hair, was clutched in his right hand. The dead man had no scalp wounds.

Had Bodies Unlawfully Moved.

Brantford, June 22.—William E. Dunne was yesterday found guilty of having unlawfully had the bodies of a boy and girl removed from the Caroline Cemetery plot, adjoining one he had purchased. The removal was in straightening out the boundaries. Parts of the girl's body were found on three other graves. Dunne was found guilty and bound over for one year to keep the peace. Dunne was ordered to pay the costs of $68 within a week.

Killed Seven-Foot Snake.

Chatham, June 22.—While Col. Sam Holmes and Charles Hicklin were reclining on the grass a short distance from their Joy club house property at Mitchell's Bay on Sunday, a spotted snake over seven feet long wriggled silently into their midst and had devoured a portion of their lunch before they noticed it. Hicklin went for it with a canoe paddle, which broke over its head before he killed it.

Attempt to Dynamite Church.

Newark, N.J., June 22.—With tomato cans converted into bombs by means of dynamite filling, with wire wrappings and fuses, an attempt was made to blow up the Church of St. Rocco and the adjoining rectory. One of the bombs exploded, wrecking the entire front of the rectory.

Hotelmen Sign Bond.

Port Hope, June 22.—Port Hope is in the midst of a hot local campaign, the latest move being the signing of a $500 bond on the part of leading hotelkeepers not to sell liquor during prohibited hours. Those who signed are: C. Perry, L. G. Bennet, Britton Bros., George Gamble, W. Couchman, J. H. Vanderlip and Wm. Howard.

Rabies In Pittsburg.

Pittsburg, June 22.—There is an epidemic of rabies in Alleghany County and thirty-seven persons are undergoing the Pasteur treatment at the Magee Pathological Hospital here.

Killed In a Well.

Thessalon, June 21.—Roy Wilson, aged 22, was caught by a cave-in while digging and suffocated.

THE MARKETS.

Liverpool and Chicago Wheat Futures Close Higher—Live Stock—Latest Quotations.

Monday Evening, June 21.

Liverpool wheat futures closed ½d to ¾d higher, corn ¼d to ½d higher.

Chicago July wheat closed 1¼c higher, corn ⅞c higher, and oats 1⅛c higher.

Winnipeg Options.

Wheat—July $1.29, October $1.07½.
Oats—July 56½c, October 39⅝c bid.

Toronto Grain Market.

Wheat, fall, bush	$1 38 to $1 40	
Wheat, red, bush	1 38	....
Wheat, goose, bush	1 25	....
Rye, bushel	0 75	....
Buckwheat, bushel	0 70	0 75
Peas, bushel	0 95	....
Barley, bushel	0 64	....
Oats, bushel	0 50	....

Toronto Dairy Market.

Butter, separator, dairy, lb	0 19	0 21
Butter, store lots	0 18	0 19
Butter, creamery, lb. rolls	0 23	0 24
Butter, creamery, solids	0 22	....
Eggs, new-laid, dozen	0 19	0 20
Cheese, new, lb	0 13	0 13½
Cheese, old, lb	0 14	0 14½

New York Dairy Market.

NEW YORK, June 21.—Butter—Steady; receipts, 8858; creamery, special 25½c to 26c; official, 25½c; extras, 25c; third to first, 21c to 24½c; state dairy, common to finest, 20c to 25c; process, common to special, 18c to 23½c; western factory, first, 21c; western imitation creamery, first, 22c.

Cheese—Steady; receipts, 1543; new state, full cream, special, 13½c to 14½c; do., small, colored and white, and large, colored, fancy, 13¼c; do., common to good, 10c to 13½c; skims, full to special, 2c to 11½c.

Eggs—Steady; receipts, 16,076; state, Pennsylvania and nearby, fancy, selected, white, 25c to 26c; do., fair to choice, 23½c to 24½c; brown and mixed, fancy, 23½c to 24c; do., fair to choice, 21½c to 23½c; western, extra, first, 21½c to 22c; first, 20½c to 21c; seconds, 19½c to 20c; southern, 17c to 19½c.

CATTLE MARKETS.

Cables Stronger—Hogs Steady to Lower at Buffalo and Chicago.

LONDON, June 21.—London cables for cattle are firm, at 14½c to 14¾c per lb. for Canadian steers, dressed weight; refrigerator beef is quoted at 10¼c to 10½c per lb.

Toronto Junction Live Stock.

TORONTO JUNCTION, June 21.—Receipts of live stock at the Union Stock Yards were 54 carloads, consisting of 1183 cattle, 5 hogs, 173 sheep and lambs and 12 calves.

Exporters.

Onl ytwo or three loads of exporters were sold. Steers sold at $6 to $6.37½; bulls, $4.75 to $5.25 per cwt. About 20 loads of good export cattle were held over for Tuesday's market.

Butchers.

Prime picked lots of butchers' sold at $5.75 to $5.85; loads of good, $5.30 to $5.60; medium, $5 to $5.25; common, $4.50 to $5; cows, $3.50 to $4.60; canners, $2.40 to $2.75.

Milkers and Springers.

A limited number of milkers and springers sold at $39 to $55 each.

Veal Calves.

Few veal calves were on sale, and prices were firm, at $3 to $5.75 per cwt.

Sheep and Lambs.

Heavy, fat ewes were slow of sale, at $3.50 to $4 per cwt.; light ewes sold at $4 to $5 per cwt.; spring lambs were firm, at 8½c to 9½c per lb.

Hogs.

There were only five hogs on sale. These were bought by the D. B. Martin Company at $8 per cwt., fed and watered at the market.

Montreal Live Stock.

MONTREAL, June 21.—(Special.)—At the Montreal Stock Yards West End Market, the receipts of live stock for the week ending June 19 were 2550 cattle, 450 sheep and lambs, 1200 hogs and 900 calves. The supply for local consumption this morning consisted of 900 cattle, 50 sheep and lambs, 800 hogs and 110 calves. There was no important change in the condition of the market for cattle, prices for all grades being fairly maintained on account of a smaller run than a week ago, and a keener demand from both local and outside buyers. A large percentage of the offerings consisted of grassers, the bulk of them being in poor condition, and the general impression is that it would pay the farmer if he kept such stock a little longer on the grass before marketing. The attendance of buyers was large, including several from Quebec, who bought three or four carloads, and trade on the whole was more active than it has been of late. There was also some demand from exporters, owing to the stronger cable advices from Liverpool, which noted an advance in price of ¼c to ½c per pound, as compared with a week ago. Choice stall-fed steers sold here at 6¼c to 6½c; good at 5¾c to 6c per lb. The best grassers brought 5¼c to 5½c; medium, 4½c to 5c, and lower grades from 3½c to 4¼c per lb. Owing to the small supply of hogs and the keener demand for the same from packers and dealers, a stronger feeling developed in the market, and prices scored an advance of 25c to 35c per 100 lbs., with sales of selected lots at $8.75 to $8.85 per 100 lbs., weighed off cars. The condition of the market for small meats were unchanged. Supplies of all lines were limited, for which the demand was fairly good, and sales of sheep were made at 3½c to 4½c per lb. Lambs brought from $3 to $7 each, and calves from $2 to $10 each, as to size and quality.

At the Canadian Pacific Live Stock Market, the receipts for the week ending June 19 were 1762 cattle for export account, and 793 cattle, 601 sheep and lambs, 900 hogs and 1386 calves for local consumption. The offerings this morning were 250 cattle, 175 sheep and lambs, 35 hogs and 125 calves.

East Buffalo Cattle Market.

EAST BUFFALO, June 21.—Cattle—Receipts, 3500 head; slow; good to grass fed steady; medium and common, 10c to 15c lower; prime steers, $6.85 to $7.15; shipping, $6.25 to $6.75; butchers, $5.50 to $6.85; heifers, $4.50 to $8.10; cows, $3.50 to $5.35; bulls, $3.50 to $5.35; stockers and feeders, $4 to $5; stock heifers, $3.60 to $4.15; fresh cows and springers, choice, steady; others, $2 to $3 lower, $23 to $58.

Veals—Receipts, 1500 head; active and steady, $6 to $8.25.

Hogs—Receipts, 11,600 head; fairly active; pigs steady; others 5c to 10c lower; heavy, $8.25 to $8.30; mixed, $8.10 to $8.25; yorkers, $7.40 to $8.15; pigs, $7.15 to $7.25; roughs, $6.90 to $7.10; stags, $5.50 to $6.25; dairies, $7.40 to $8.10.

Sheep and Lambs—Receipts, 4400 head; lambs active and steady; sheep slow; mixed steady; others 25c lower; lambs, $4.50 to $9; yearlings, $7 to $7.25; wethers, $5.50 to $5.75; ewes, $4.25 to $4.50; sheep, mixed, $2 to $5.

Chicago Live Stock.

CHICAGO, June 21.—Cattle—Receipts estimated at 18,000; market steady; beeves, $5.15 to $7.30; Texas steers, $4.90 to $6.15; western steers, $4.75 to $6.25; stockers and feeders, $3.60 to $5.50; cows and heifers, $2.40 to $6.50; calves, $5.75 to $7.75.

Hogs—Receipts estimated at 40,000; market steady to a shade lower; light, $7.35 to $7.55; mixed, $7.50 to $8.15; heavy, $7.60 to $8.15; rough, $7.60 to $7.80; good to choice, heavy, $7.80 to $8.15; pigs, $6.30 to $7.20; bulk of sales, $7.75 to $8.

Sheep and Lambs—Receipts estimated at 17,000; market weak; native, $3.75 to $6; western, $3.75 to $5.90; yearlings, $6 to $7; lambs, native, $5 to $8.20; western, $5.75 to $8.20; spring lambs, $6 to $9.

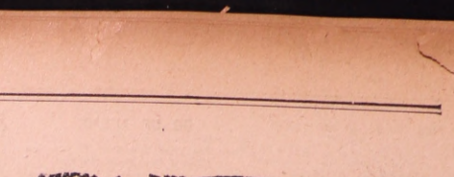

Sure Death to Bugs

Berger's Paris Green is the standard for quality and effectiveness. It does the work quickly, surely—there's never any doubt of results.

It is strictly pure, always good and always uniform. Has a deeper shade of green than any other—a sure sign of its purity and strong poisoning qualities.

Berger's Paris Green *kills* every time. Made by Lewis Berger & Son, Ltd., London, Eng. Distributed in this country by *The Sherwin-Williams Co.*, makers of best quality paints and varnishes.

For sale by

W. W. Connor & Son,
HARDWARE, ETC.
Phone 8. Durham St.
MADOC.

. Buggies .
ANY AND ALL KINDS.
Steel Tire, Hard Tire, Cushion Tire, Pneumatic Tire.
1 Car Load Arrived Yesterday.

GENTLEMEN,—We are after the Buggy and Carriage Trade of this District. In our warerooms we have placed an assortment of the best lines on the Canadian market. We are young in this trade and will give you prices that defy competition. We solicit your patronage and would respectfully ask you to call in and see what we can do, what we have, and who we are.

Complete Line of MASSEY-HARRIS IMPLEMENTS.

Empey & Hill
Opp. ristol's Shop, - - Madoc

The Right Kind of Reading Matter

The home news; the doings of the people in this town; the gossip of our own community, that's the first kind of reading matter you want. It is more important, more interesting to you than that given by the paper or magazine from the outside world. It is the first reading matter you should buy. Each issue of this paper gives you just what you consider

The Right Kind of Reading Matter

VARICOCELE CURED
NO NAMES USED WITHOUT WRITTEN CONSENT.
Confined to His Home for Weeks.

"Heavy work, severe straining and evil habits in youth brought on a double varicocele. When I worked hard the aching would become severe and I was often laid up for a week at a time. My family physician told me an operation was my only hope—but I dreaded it. I tried several specialists, but soon found out all they wanted was my money. I commenced to look upon all doctors as little better than rogues. One day my boss asked me why I was off work so much and I told him my condition. He advised me to consult Drs. Kennedy & Kennedy, as he had taken treatment from them himself and knew they were square and skillful. I wrote them and got THE NEW METHOD TREATMENT. My progress was somewhat slow and during the first month's treatment I was somewhat discouraged. However, I continued treatment for three months longer and was rewarded with a complete cure. I could only earn $12 a week in a machine shop before treatment, now I am earning $21 and never lose a day. I wish all sufferers knew of your valuable treatment.
HENRY C. LOCUST.

HAS YOUR BLOOD BEEN DISEASED?

BLOOD POISONS are the most prevalent and most serious diseases. They sap the very life blood of the victim and unless entirely eradicated from the system will cause serious complications. Beware of Mercury. It only suppresses the symptoms—our NEW METHOD cures all blood diseases.

YOUNG OR MIDDLE AGED MEN.—Imprudent acts or later excesses have broken down your system. You feel the symptoms stealing over you. Mentally, physically, and vitally you are not the man you used to be or should be. Will you heed the danger signals?

READER Are you a victim? Have you lost hope? Are you intending to marry? Has your blood been diseased? Have you any weakness? Our NEW METHOD TREATMENT will cure you. What it has done for others it will do for you. **Consultation Free.** No matter who has treated you, write for an honest opinion **Free of Charge. Books Free**—"The Golden Monitor," (Illustrated) on Diseases of Men.

NO NAMES USED WITHOUT WRITTEN CONSENT. PRIVATE. No names on boxes or envelopes. Everything confidential. Question list and cost of Treatment FREE FOR HOME TREATMENT.

DRS. KENNEDY & KENNEDY
Cor. Michigan Ave., and Griswold St., Detroit, Mich.

Working Hours on the Farm.

The labor problem is always with us. Many have solved it more or less to their satisfaction. With others, it seems almost incapable of solution. No one thing tends to aggravate this question more than the indefinite working hours so commonly in vogue on our farms.

It is not always possible to drop farm work when the whistle blows, nor to stop at any stated time. Nevertheless, it is possible and profitable to have working hours on the farm that will not much exceed the ten-hour limit. The hours put in bear but faint relation to the work done. Short hours tend to efficiency, to more interest being taken in the work. Hours of healthy recreation often have a direct and beneficial result on the next day's work. It is not the hours put in but the work done that counts.

The animal system is capable of but a limited amount of endurance. A man soon learns what this limit of endurance is and takes care to spread the given amount of work over the period he is obliged to work. Many of our more successful farmers have recognized this fact for years. We do not find them milking by lantern light in the summer and putting in hours quite out of keeping with human strength and endurance. As business methods more widely prevail, more and more consideration will be given to the adoption of shorter hours. It has been proven, beyond all argument, that the shorter hours pay.—Farm and Dairy.

THE WILD WEST AND FAR EAST

Many Interesting Features Will Be Seen with the Buffalo Bill and Pawnee Bill Exhibitions.

Considerable interest has been aroused in this vicinity through the announced appearance of Buffalo Bill's Wild West and Pawnee Bill's Far East at Kingston June 25 and Belleville June 26.

Col. Wm F. Cody, the orignal and only "Buffalo Bill," travels with the big exhibition and positively appears at every performance, rain or shine. Arrangements have been made with the railroad officials to run excursions at special rates from the various stations along the line and there will be special provisions for the accommodation of those who wish to visit the exhibition.

The population of the Prairie Provinces has increased about 300,000 in the last five years, about half of the new settlers being from the United States.

Business Men,
Professional Men,
School Teachers,
Clergymen, Etc.

Use Printed Stationery

It costs little more than the plain—gives a tone to your business or profession. We have several qualities of Letter Heads, Note Heads and Envelopes, as well as a full line of Commercial Stationery.

Some Spring or Summer Announcement is wanted—a circular, booklet or dodger—perhaps some Billheads or Statements—Labels or Tags.

Your Printing is what we are asking for—and we can ask for it with good grace, for we do the kind of Printing that pleases fastidious people.

The Review
Job Department,
MADOC, ONT.
Let us Figure on Your Requirements

GO UP AHEAD.

Then See That You Stay There—You Can if You Work Hard.

Thirty years ago in a poor school-house in a back district a boy at the foot of the class unexpectedly spelled a word that had passed down the entire class.

"Go up ahead," said the master, "and see that you stay there. You can if you work hard."

The boy hung his head. But the next day he did not miss a word in spelling. The brighter scholars knew every word in the lesson, hoping there might be a chance to get ahead, but there was not a single one. Dave stayed at the head. He had been an indifferent speller before, but now he knew every word.

"Dave, how do you get your lesson so well now?" said the master.

"I learn every word in the lesson and get my mother to hear me at night, then I go over them in the morning before I come to school, and I go over them at my seat before the class is called up."

"Good boy, Dave!" said the master. "That's the way to have success; always work that way and you'll do."

Dave is today the manager of a big lumber company, and he attributes his start to the words:

"Go up ahead and see that you stay there. You can if you work hard."

DO HEARTS BREAK?

Human Nature the Same Despite Modern Improvements.

Broken hearts, so the British Journal of Nursing tells us, are quite out of fashion. The disease has become obsolete, and two reasons are assigned for this. In the first place, we are told that women do not fall in love as once they did. Mere children are not encouraged to think on love and matrimony, and then women, having come to riper years and sounder judgment before they decide to marry, do not let themselves fall into that state which was supposed to produce cardiac rupture.

One ventures to express the opinion that the statement is not altogether accurate.

Human nature does not alter from one generation to another. People "fell in love" a thousand years ago; a thousand years hence they will be doing the same. But they wore their rue with a difference; so will those who are to succeed us. The fact is we do not now wear our hearts on our sleeves, and we have learned that if lovers prove untrue or unworthy there are better and more dignified ways of lamenting them than souring our tempers, wasting away and allowing our friends and relations to treat us as derelicts.

As a maker of explanations a man may be a good demonstrator, lecturer, teacher or just a plain liar.

Deciding on a spring suit is very difficult when you must determine whether you will have your old blue or your old brown suit rejuvenated to play the part.

The connection between a good guesser and a sure winner may not always be obvious, but still it is apt to be close.

There is no use in claiming a thing as your right unless you have a strong arm or something just as good to back your claim.

Competent Interpreter.

"How do you manage to travel since you do not know any foreign languages?"

"I have a friend that understands them all who goes along."

"What's his name?"

"Mr. Money."

Humor and Philosophy

By DUNCAN M. SMITH

PERT PARAGRAPHS.

It is as hard to give away a thing that you don't want as it is to keep a thing you do.

There are lots of people in this world who aren't to blame.

Time is money, and the fellow who steals money gets time, but it doesn't follow that the fellow who steals time gets money.

The man in politics has to be all things to all men and is liable to end by being nothing to anybody.

When it comes to paying the price the general opinion of mankind is apt to be that it isn't worth it.

If some clever man who doesn't believe in woman suffrage would just suggest to the women—and get them to adopt the suggestion—that they settle the tariff question among themselves before demanding the suffrage, the men might feel secure from the suffragettes for the next hundred years.

Parted.

I once had a friend
Who was dear to my heart.
We swore by our whiskers
We never would part.
I loaned him a dollar.
Thank fate 'twas not ten,
For since then I never
Have seen him again.

He came to my office
And said: "By the eye,
Just slip me a dollar.
I find I am shy.
I'll pay you tomorrow,"
He carelessly said,
And often I wonder
How long he's been dead.

Had I but refused it
And made an excuse
I'd still have the friendship
That naught could jar loose.
For he would be living
In hopes that some day
He'd manage to touch me
And wander away.

'Tis that way with friendships
Too often, I fear.
They're bound by the dollar,
No matter how near.
The test is the money,
Pathetic, but true,
To lose them just loan them
A dollar or two.

Not to Be Disappointed.

"Going to move this spring?"

"Yes, if we can find a worse place than we have for more money."

"That is a funny notion."

"Might as well look for what we will be sure to find."

Wanted Results.

"I am going to advertise with signs hung on the sides of every mule team in town."

"What is the idea?"

"They have such wonderful pulling qualities."

Emancipated.

"Does your wife want to vote?"

"She doesn't know."

"Why doesn't she know?"

"I haven't told her yet."

Looking Around.

"The doctor says he must quit smoking."

"What is he going to do about it?"

"Get another doctor."

Some Hope.

"What is your son going to be?"

"He shows symptoms of being a poet."

"Have you consulted a specialist?"

Disturbs the Calm.

"I suppose matrimony has its exciting moments."

"Yes; at times it is quite hair raising."

Provincial Loan of $3,500,000

THE GOVERNMENT OF THE PROVINCE OF ONTARIO, under the authority of Chapter 8, of the Statutes of Ontario, 1909, invites subscriptions from the public for a loan of $3,500,000 on bonds of the Province of Ontario, or "Ontario Government Stock."

The bonds will be dated 1st June, 1909, and payable on the 1st June, 1939, in denominations of $1,000 each, with coupons attached for interest at the rate of four per cent, per annum, payable half-yearly on the 1st June and 1st December in each year at the office of the Provincial Treasurer, Toronto, or at the offices of the Bank of Montreal, in Montreal, Canada, and in New York, N. Y., at the holder's option. Bonds will be made payable to bearer, but on request will be registered in the office of the Provincial Treasurerer and endorsed as payable only to the order of certain persons or corporations, and on request of holders will be exchanged for "Ontario Government Stock" at any time."

"Ontario Government Stock" will bear interest from the 1st day of June 1909, principal payable on the 1st day of June, 1939, and interest at the rate of four per cent, per annum will be paid half-yearly by cheque on the 1st day of June and 1st day of December in each year. "Ontario Government Stock" may be subscribed for in sums of $50 or multiples thereof, and will be transferable in the books of the Treasury Deparment only by the holder or his attorney in similar manner to transfers of bank stock.

The issue price ducing the month of June, 1909, will be 102 for each $100, and after the 30th day of June, 1909, the issue price will be 102 and interest accrued from the 1st June, 1909.

ALL BONDS AND INSCRIBED STOCK ISSUED UNDER THE AUTHORITY OF THE SAID ACT ARE FREE FROM ALL ONTARIO PROVINCIAL TAXES, CHARGES, SUCCESSION DUTY AND IMPOSITIONS WHATSOEVER.

Purchaser of Stock or Bonds will be required to send certified cheque with the application, payable to the order of the "Provincial Treasurer of Ontario."

This loan is raised upon the credit of the Consolidated Revenue Fund of Ontario, and is chargeable thereupon.

Subscribers should state whether they desire bonds or "Ontario Government Stock."

Example: A subscriber for $1,000 will have the option of taking either a bond or "Ontario Government Stock." A subscriber for $750 will be given "Ontario Government Stock," as bonds are only in the denomination of $1,000.

A. J. MATHESON,
Provincial Treasurer.

Treasury Department, Parliament Buildings, Toronto, 3rd June, 1909.

Newspapers inserting this advertisement without authority from the Department will not be paid for it.

Get Married Any time, but send us your wedding invitations. We have the latest styles, lowest prices, and do best work. Samples at REVIEW office.

WHEN YOU BUY
BUY AT HOME.
The Home Merchants merit your support, they are the mainstays of the community. And when you buy of Home Merchants, buy of those who advertise.

To Rent.

After July 4th, 1909, the Corner Store, now occupied by W. F. J. Alexander as a Drug Store. Apply to W. H. O'FLYNN.
24-tf

DENIS GILLEN
NOTARY PUBLIC.
Conveyancing, Fire Insurance.
Money to loan on farm property.
No commission, no valuation fee.
Office formerly occupied by A. A. McDonald.
MADOC. — ONT.

Sand and Gravel

The Crookston Sand & Gravel Company

are prepared to furnish different grades of Ssnd and Gravel for purposes of cement construction, plastering, etc. F. O. B. on car at their Gravel Pit near Crookston or at points of purchase as may be arranged.

For terms apply to

The Crookston Sand & Gravel Co.,

Crookston Post-office, or Post-office Drawer 1064, Belleville.

Any person wishing to communicate by telephone, kindly elephone No. 197, Belleville.

. Men's Two-Piece .
. Summer Suits .

~~ For $3.00 ~~

Have you seen them yet?
Men's Light Grey and Medium Grey Summer Suits with colored thread mixture and quiet stripe effects, latest cut.

The regular price of these Suits are $5.00 to $6.00.

To Clear $3.00

B. O'HARA

COW-EASE

Is a preparation to prevent the dreaded fly pest on horses and cattle. It is a clean, clear, non-penetrating liquid, does not gum up the hair or blister the skin. It contains nothing injurious and is **absolutely harmless**. The use of Cow-Ease, by keeping away the flies, allows the cows to feed in peace in the pasture, thereby helping the flow of milk. **It is a fact** that where Cow Ease has been used, the increase in the quantity of milk has been as much as 25 per cent. Cow-Ease gives instant relief, and if used just before milking quiets the cows so that milking is a pleasure.

Cow-Ease Will Kill all Lice and Vermin.

If your cattle have lice a few applications will demonstrate this fact.

Cow-Ease in the Stable.

Flies will not remain where Cow-Ease is used. Spraying the interior of horse stalls and bedding insures comfort and rest to the horses. A slight application on the horses before starting on a drive will keep the flies away and prevent the fretting so natural in nervous horses.

For sale by

FRANK DAFOE

If you are Going to build
or do any Repairing.

We are doing All Kinds of Work in

House Furnishing

SUCH AS

Doors, Sash, Mouldings, etc.

We keep in stock Lumber, Lath and Shingles.

JOB-WORK A SPECIALTY.

M. BRISTOL

Try Our

Hardwood Flooring

We carry a stock of Hard Maple, Birch and Soft Maple Flooring.

Now is the time to place you order for

Star Portland Cement

People ask for STAR because it is reliable * * * *

.· RUBEROID ·. ROOFING .·

—is good. We sell it

One Million Shingles Also Rough Lumber, Joist, Scantling, Dressed Lumber, Doors, Sash, Mouldings, etc., in stock.

R. F. HOUSTON & SON
TWEED, ONT.